The Los Angeles Times

"Sail on, sail on, and on, and on."

In Three Parts—40 Pages
PART I—TELEGRAPH SHEET—16 PAGES

WEDNESDAY MORNING, AUGUST 3, 1927. C DAILY, 5 CENTS. SUNDAY, 10 CENTS.

GREATER SOUTHERN CALIFORNIA

Liberty Under Law—Equal Rights—True Industrial Freedom

NEW JUDGES APPOINTED

Governor Names 12 to Bench

Statement Asserts All Were Indorsed by Bar and Civic Leaders

Women Omitted from List; All Municipal Jurists Denied Advance

SACRAMENTO, Aug. 2. (Exclusive)—Gov. Young today announced the appointment of ten Los Angeles attorneys to serve as Superior judges of Los Angeles county and also named two additional Los Angeles Municipal Court judges. Those named to the Superior Court judgeships created by the last Legislature are:

William Aggeler, Daniel Beecher, Walter J. Desmond, Charles W. Fricke, Thomas C. Gould, Charles C. Montgomery, B. Rey Schauer, Joseph P. Sproul, Clair S. Tappaan and Leon R. Yankwich.

The two appointed as municipal judges are Charles L. Bogue and George W. McDill.

In making the appointments, Gov. Young gave out the following statement:

"After a most thorough investigation, covering the last two or three months, I have finally determined upon my appointments to the Superior Court of Los Angeles county. From a list of about 160 whose names had been submitted for these important positions I have chosen the men.

AIDED BY BAR

"In arriving at this decision I have conferred with a large number of civic leaders in Los Angeles and vicinity, including many responsible men and women outside the legal profession. I have also been greatly aided by the bar of Los Angeles, both in and outside the city, to whom was furnished from my office lists of the candidates for these appointments, and who have been good enough to send to me at Sacramento their confidential estimates as to the comparative fitness or unfitness of each.

"From the 1930 such lists which I have tabulated I have been greatly struck with the remarkable unanimity of opinion as to the relative qualifications of those whose names were submitted. Some twenty-five or thirty candidates were generally agreed upon as especially well qualified for these positions and of real judicial timber. In subsequent conference I find an almost unanimous concurrence of citizens generally with the opinions of the bar as expressed in the information furnished me. In fact, with possibly one exception (also high on the list), I have been able to make my appointments from the twenty men who took highest in the lists submitted

(Continued on Page 4, Column 5)

DOZEN SIGN FOR FLIGHT

Giffin and Clark New Entries

Long Beach Lawyer Will Fly Twin-Engined Triplane in Honolulu Hop

E. A. Parkford Backs Newest Los Angeles Candidate for Dole Purse

SAN FRANCISCO, Aug. 2. (Exclusive)—Information from Los Angeles that two formal entries were placed in the mail there today brought the number of contestants in the forthcoming airplane race to Honolulu up to twelve tonight. The race is for the $35,000 in prizes offered by James D. Dole, Hawaiian pineapple grower.

Capt. James L. Giffin of Long Beach and Frank Clark of Los Angeles are the latest official entries.

Charles H. Babb, secretary of the Los Angeles chapter of the National Aeronautic Association, informed Frank A. Flynn, local secretary and the official in charge of starting arrangements, that the fees and blanks had been filed in Los Angeles and were being forwarded at once. Flynn forthwith added the names of the new contestants to the competition list.

Giffin, to whom flying is a side line to Long Beach law practice, will pilot a triplane, the only ship of that type in the race. It will be driven by twin engines. The ship was constructed by the International Aircraft Company of Los Angeles and is backed by a Los Angeles syndicate headed by P. H. Halbriter. Theodore Lundgren, also of Los Angeles, is to act as Capt. Giffin's navigator.

Clark will fly a specially constructed biplane from the International plant. According to information here he is backed by E. A. Parkford, Southern California capitalist.

LOW-WING PLANE ENTERED

News dispatches from San Diego carried word that George D. Covell and L. P. Pawlikowski, both naval lieutenants, had sent the entry of a low-wing monoplane, and that Martin Jensen, who came to the mainland from Honolulu, was to participate in a plane belonging to Vance Reese, local manufacturer, but Secretary Flynn had not been informed of the entries officially, he declared.

A report from Los Angeles that W. R. Garrett of that city also had forwarded any entry met with the same response.

Robert Horsley of Sarasota, Fla., wired to Flynn asking him to extend the "dead line" forty-eight hours, but Flynn replied by telegram that the rules did not permit an extension. If Horsley's entry blank and fee are postmarked from Florida before midnight tonight, Flynn said, it will be accepted.

Maj. Livingston G. Irving, first official entrant, will hop off from Bayfarm airport tomorrow morning on a test flight to San Diego, taking with him Harold Edgar, motor expert, to observe the functioning of the Wright whirlwind motor.

WEEK TO CHECK LIST

Secretary Flynn computed tonight that it may be nearly a week before

(Continued on Page 2, Column 7)

No Wonder Men Sit on Flagpoles!

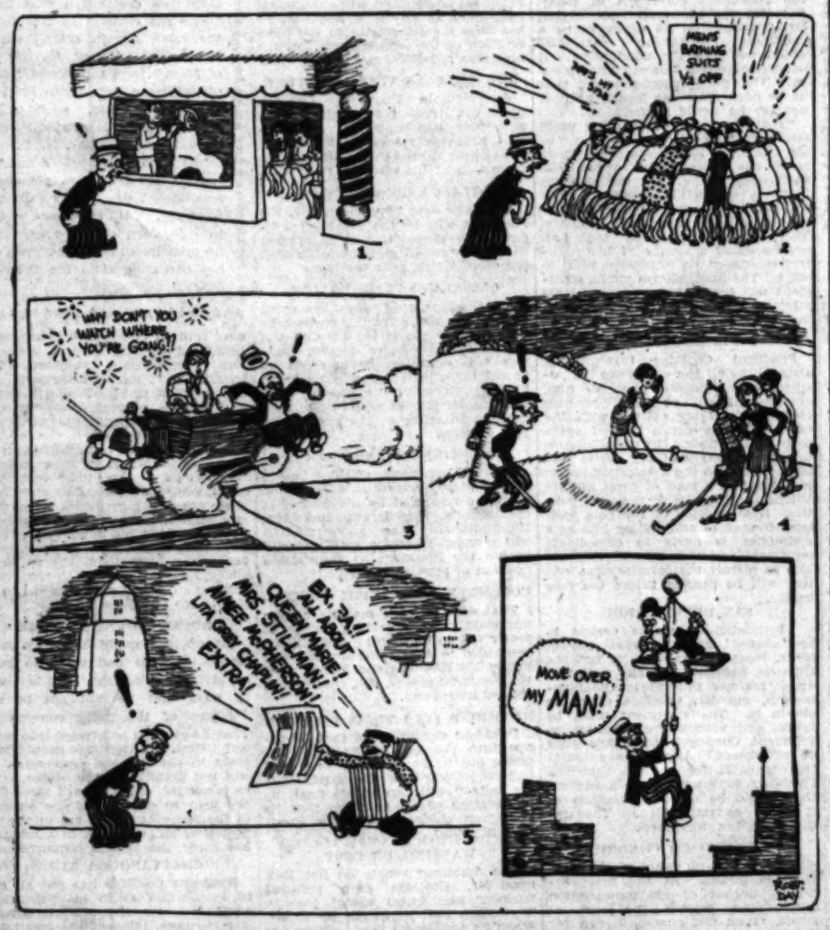

SLAYERS' REPRIEVE INDICATED

Legislation Authorizing New Trial for Sacco and Vanzetti Governor's Plan

BOSTON, Aug. 2. (Exclusive)—Sacco and Vanzetti will not die in the electric chair August 10. Neither will they be pardoned. Further reprieve, pending steps by the Massachusetts Legislature looking to a new trial, was indicated at the State House today as the temporary solution of the historic case of the Italian radicals, which Gov. Fuller will place before the council when it meets tomorrow. The Governor will make known the decision tomorrow night.

Commutation to life imprisonment is one alternative that has been discussed but those who know Gov. Fuller are certain that this straddle will not appeal to the State's chief executive.

Late tonight, while the Governor and his advisers worked on the report to be laid before the Council tomorrow the defense was more cheerful than it has been since the Governor's investigation began. This optimism was not shared by Sacco, whose mind was weakening on the eighteenth day of his hunger strike.

BOSTON, Aug. 2. (AP)—Nicola Sacco and Bartolomeo Vanzetti, internationally known radicals, awaiting execution for murder, were removed tonight to the death house at the Charleston State prison. At the same time Celestino Madeiros, sentenced to death for the murder of a bank treasurer in a hold-up at Wrentham, was taken to the third cell of the death house.

Warden William Henry said the removal of the men was the usual formality when the date set for their execution approached. Tomorrow night Gov. Fuller will make public his decision, which will mean life or death to Sacco and Vanzetti.

Filipino Prize Flight Planned

MANILA, Aug. 2. (AP)—A bill appropriating $25,000 as a prize for the first Filipino to fly from the Philippines to the United States, or vice versa, was introduced today in the Philippine House of Representatives by Lupo Biteng.

PLANE LEAP KILLS PILOT

Los Angeles Flyer Fails to Open Parachute After Jumping from Burning Air Craft

MT. CLEMENS (Mich.) Aug. 2. (AP)—Leaping from his burning airplane, at the height of 1000 feet, Lieut. Leclair D. Schulze, member of the First Pursuit Group of Selfridge Field, was killed today when his parachute failed to open.

Schulze's home was in Los Angeles.

Observers on the field saw his plane, in which he was testing a new engine, burst into flames. A moment later Schulze was seen to leap from the plane and hurtle toward the earth. When officers from the field reached his body they found that the rip cord on the parachute had not been pulled. An examination revealed that the parachute was not defective, leading the officers to believe that Schulze lost consciousness after swinging away from the plane.

LIEUT. L.D. SCHULZE.

PLANE BURNS UP

The plane crashed to earth near where Schulze's body was found and was destroyed by fire. The destruction of the plane prevented determining the cause of the blaze.

Lieut. Schulze, who was 35 years of age and unmarried, was commanding officer of the Twenty-seventh Squadron, succeeding Lieut. J. Thad Johnson, who was killed last month at Ottawa, while leading a flight of escort planes with Col. Lindbergh.

WAS TEST PILOT

During the World War Schulze, who was a test pilot at the United States overseas aviation base at Issoudon, France, was recommended for the Distinguished Service Medal.

Coming to Selfridge Field in 1920, he served for a time as adjutant of the First Pursuit Group, but later was detached to participate in the Army's flight around the world. In 1922 he piloted a Loening monoplane in the Pulitzer Trophy race at Selfridge Field. During the round-the-world flight he was in charge of a base established in Greenland.

LEFT LAW PRACTICE TO ENTER AIR SERVICE

Lieut. Leclair Schulze, 36 years of age, air pilot of Los Angeles, and one of the two reserve flyers in the around-the-world flight, who was killed yesterday when a pursuit plane which he was testing at Selfridge Field, Michigan, caught fire and crashed 1400 feet to the earth, was a member of the Twenty-seventh Air Squadron and had been in the aviation service ever since early in the war, when he abandoned his law practice in this city to enlist. He had been stationed at Selfridge Field since April 22, having been transferred from Washington. His record showed that he had 3000 flying hours to his credit. It also showed that he began the study of flying on July 5, 1917, and attended the air school at Tours, France, from which he was graduated in December, 1917, with the rank of cadet. He became a lieutenant in April, 1918.

When it was decided that Schulze would not be needed as reserve pilot on the around-the-world flight, he was assigned to establish a service station at Spitzbergen, to assist the world flyers and supply them with food, provisions and fuel. His plane, however, became frozen in the ice before he reached his destination and he narrowly escaped with his life.

He was regarded as one of the most expert flyers in the government service. His mother lives in Los Angeles at 215 West Forty-fifth street. Arrangements are being made to send the body to his home here for burial.

ANGELENO PLANE AT NEW YORK

Moseley and Henry End First Half of Round Trip Across Continent

NEW YORK, Aug. 2. (AP)—Completing 3000 miles of their projected 7000 mile air tour of the country, Maj. C. C. Moseley, vice-president of the Western Air Express, and William N. Henry, chairman of the air transportation committee of the Los Angeles Chamber of Commerce, arrived here today.

They left Los Angeles last Wednesday for a study of commercial aviation conditions and flying fields, landing today at Hasbrouck Heights, N. J. thus far their flying time totals 25h. 15m.

They plan to start their return trip in three days, flying via Buffalo, Cleveland, Detroit, Chicago and thence to Los Angeles by the southern route.

Chicago Drops Plans for Fair

CHICAGO, Aug. 2. (Exclusive)—Mayor Thompson is expected to make formal announcement within a day or two that plans to hold a world fair in Chicago in 1933 have been abandoned. It is said this meets the approval of a group of leading business men, appointed by former Mayor Dever to investigate and prepare for the proposed great event.

Instead of holding a world fair, Mayor Thompson believes all energy should be devoted to completing numerous public improvements now under way or proposed, including a comprehensive subway, and a $15,000,000 town hall.

Will Rogers Remarks:

BEVERLY HILLS, Aug. 2.—[To the Editor of The Times:] That was a great feat of Chamberlin's yesterday off the Leviathan. In some respects he showed a better record crossing the ocean than Lindbergh. Lindbergh only had to contend with the elements.

Yours,
WILL ROGERS.

P.S.—The deer season just opened. Any one driving an automobile on Beverly Boulevard or Mulholland Drive should wear red coats and carry an American flag.

PARLEY MAY BE SAVED

Japanese Make Final Effort

New Cruiser "Idea" Given to America and Britain in Compromise Hope

Naval Envoys Cable Text of Proposal Home to Gain Official Sanction

GENEVA, Aug. 2. (AP)—Japan has made a last supreme effort to save the tripartite naval conference.

After failing in their first attempt to find any formula which held the possibility of giving satisfaction, Admiral Saito and Viscount Ishii this morning visited Hugh S. Gibson, chief American delegate, and handed him the text of a compromise project concerning cruisers.

The project is quite provisional in nature, but designed to prevent the wrecking of the conference on this outstanding difficulty.

Despite this new move, however, it was said in responsible quarters tonight that the specter of failure—failure which, as a prospect, genuinely has alarmed responsible men of many countries—should not yet be deemed avoided definitely. Yet, from the American standpoint, at least, the Japanese plan to save the conference is said to appear after closer study to include many attractive features worthy of being treated as a basis for negotiation.

TEXT CABLED

Mr. Gibson cabled the text of the proposal to Washington today, together with his own views and comment. Furthermore, W. C. Bridgeman, chief British delegate, who got the plan from Admiral Saito and Viscount Ishii, soon after they had submitted it to Mr. Gibson, has telegraphed it to London. It is said that Mr. Bridgeman believes the suggestion to be of so important a nature as to justify its consideration by the British Cabinet.

The Japanese employed the expression, "an idea," in giving the formula to Mr. Gibson, and explained that they realize it is entirely imperfect, and said they hope Mr. Gibson will feel free to make any modifications or any comment he desires.

They told Mr. Bridgeman the same thing. The Japanese delegates said, however, that they think the idea has fundamentally something to be said for it.

WHAT IT MEANS

The text of the formula has not been published, but the correspondent of the Associated Press understands that the essence of the Japanese project is this:

It provides for the maintenance of the status quo, so far as cruiser strength is concerned, both for Great Britain and Japan, and gives the United States an opportunity to "catch up" with them in powerfully armed and armored cruisers.

The proposal declares that Great Britain and Japan shall cease, up to 1931, from any building of large cruisers beyond those already authorized. It fixes the number of 10,000-ton cruisers to be built up to 1931 at twelve for Great Britain and the United States and eight for Japan. This proposal is being closely examined to see if it means that Great Britain and Japan can carry out only "their built and building" programs and not their projected programs. If it does mean this, it is said, presumably it contains matter of considerable interest to Americans.

Under this interpretation the "built and building" then would constitute the total tonnage limitation for Great Britain and Japan up to 1931, and in the case that Great Britain it is estimated that it would bring the British naval total well under 400,000 tons.

This is the figure to which the Americans gave the British and Japanese to understand a few weeks ago they would be willing to go as a maximum in order to reach an agreement.

COOLIDGE URGES EVERY EFFORT FOR PACT

RAPID CITY (S. D.) Aug. 2. (AP)—President Coolidge has instructed the American delegation at the naval armament conference to make every effort to reach an agreement but failing in this he expects the meeting to adjourn sine die.

Mr. Coolidge feels there is no foundation for any report that the conference will recess until fall or some other time.

It was said at the summer White House today that Mr. Coolidge understands an effort will be made to reach an understanding at a plenary session of the American, British and Japanese delegates Thursday. He expects the American conferees to make an effort then to agree with Great Britain. Should they fail, the meeting will come to an end.

OFFICIALS STUDY JAPANESE PROPOSAL

WASHINGTON, Aug. 2. (AP)—The complete text of the Japanese proposal for a provisional four-year cruiser limitation agreement, suggested at Geneva in an eleventh-hour attempt to save the three-power naval conference, reached Washington today accompanied by explanatory comment from Ambassador Gibson and his naval colleagues of the American delegation.

The project was subjected to intensive study at the State and Navy departments and also was relayed to the summer White House for the information of President Coolidge. To what extent it figured in a conference between Secretary Kellogg and the British Ambassador, Sir Esme Howard, was not known, although it is doubtful that official cablegrams had made the proposal entirely clear at the time.

The judgment of the Washington government on the practicability of the proposal will not be expressed to Ambassador Gibson until there has been opportunity for exhaustive examination of its terms by the tech-

(Continued on Page 2, Column 6)

COOLIDGE DECIDES AGAINST ASKING FOR RE-ELECTION

"I Do Not Choose to Run in 1928," President Announces Tersely; Refuses Further Comment

RAPID CITY (S. D.) Aug. 2. (Exclusive)—In ten words today, President Coolidge cast the greatest political bombshell in this country since the historic statement of Roosevelt in 1904 that he would not be a candidate for another term. These words, typewritten on a narrow strip of paper, were handed to correspondents by the President personally at sharp noon: "I do not choose to run for President in 1928." The announcement came as an utter surprise to all in the room, including the President's secretaries, Everett Sanders and Edward Clark, and Senator Capper, who is the guest of the President. The President took this momentous step in his life just four years from the day that he was summoned from bed at dawn in his father's old farmhouse at Plymouth, Vt., to learn that President Harding was dead and that he was President.

It evidently was the result of long cogitation on the part of the President. He was under deep emotion, and was pale as he passed out the fateful little slips that turn the next Presidential race into a sweepstakes, upsetting all the plans, hopes and aspirations of his lieutenants in every State.

GENERAL AMAZEMENT

The immediate reaction among his staff, correspondents and politicians here was one of amazement.

Then came the question as to whether it definitely relieves him as a candidate at the convention if no one else can get enough votes and the party decides to draft him.

The consensus on this latter question is that while the President had removed himself as a candidate, leaving Hoover, Lowden, Longworth, Dawes or any one else to get into the race for delegates, that his ten words do not make it impossible for him to accept a nomination as Roosevelt found it impossible.

Senator Capper, who has talked for hours with the President during last evening and this morning, was as much surprised as any one at the statement. No one knew of it, it appears, except the stenographer who typed it. Senator Nordeck, who was in town, said he could not understand it.

"It is the last thing I expected," he said.

REFUSES TO TALK

President Coolidge was asked to amplify or comment on his decision, but declined.

Five minutes after he had made the announcement he was out on the steps of the executive office, shaking hands and beaming on a delegation of Indians in war paint—Pretty-Face, who is not at all pretty, Thin Elk and Crazy Bear, all from Rose Bud Reservation. One of the chief effects of the announcement felt and commented on immediately was that from now on his actions can not in any sense be interpreted in a politically ambitious light.

There was no explanation coming from the President's friends and close advisers as to the reasons for this step or why he had taken it today. The best explanation seems to be that he does not want to run again and took this occasion to say so.

His use of the word "choose" in this message is pointed out by those who know how careful the President is, how exact, economical in selecting words to carry just the right shade of meaning. He does not "choose;" he might obey.

CALLS THEM BACK

The scene in which this pronouncement of vast consequences was made is one that long will be remembered by those who participated.

It was a gray, cold morning in the hills and the President drove in early over the muddy roads. He had quite a morning program of delegations and visitors, no one of prominence, but enough to keep him fully occupied. The usual group of tourists stood in front of the schoolhouse, waiting for a glimpse of him. At 9 o'clock he called his usual press conference. At the close of this, during which, in answer to a question he had reviewed some of the outstanding things of his four years' administration, he said:

"If the conference will return at 12 o'clock, I may have something for you."

As this is the first time that the President has made such a request, or volunteered information in this way, the situation called for a great deal of speculation in the corridors. It was assumed that something had happened at Geneva to cause a world-wide sensation, but no one guessed at the real thing.

There had been nothing to prepare the mind of the conference members or the staff when, promptly at noon, all were ushered into his presence.

LOOKS SERIOUS

The President was standing at his low, mahogany desk, his long cigar holder in his hand. He had the look of one about to do something important, very serious and grim, and controlled. He looked up as some late arrival came in, and said:

"Is everyone here?"

He waited until the door was closed and guarded by secret service

(Continued on Page 2, Column 1)

MAY DRAFT COOLIDGE

Leaders Sure He Will Accept

Statement Construed as Merely His Personal Choice in Matter

Smoot Says Offering of Nomination to President Up to Convention

Tendency of Republican leaders of the nation to decline to accept President Coolidge's statement that he does not "choose" to be a candidate in 1928 as a definite refusal to run under any conditions is indicated in comments on the announcement gathered last night.

Outspoken opponents of the President and his administration manifest eagerness to construe the statement as eliminating the President completely, but virtually all others appear to believe that Mr. Coolidge will not decline the nomination if the party insists on giving it to him, although his personal preference is to retire.

Remarks of the outstanding political leaders on the subject follow:

SMOOT THINKS CONVENTION WILL DECIDE

WASHINGTON, Aug. 2. (AP)—Senator Smoot of Utah, chairman of the Finance Committee and one of the Republican stalwarts of the Senate, commented as follows on President Coolidge's statement regarding 1928:

"The only way I can construe that is that it means if the Republican convention decides that it wants him to run for the Presidency of the United States he will do so, but that if he is left to his personal choice he would prefer not to run. I do not see any other construction to be placed upon it."

BUTLER NOT CONVINCED OF HIS ELIMINATION

NEW YORK, Aug. 2. (AP)—William M. Butler, chairman of the Republican National Committee and close friend of President Coolidge, is not convinced that the President's announcement in Rapid City means his elimination as a 1928 Presidential possibility.

"I very deeply regret the announcement," he said, when informed of it, "but I am not convinced he will not run if nominated."

Mr. Butler, who was here for the day on personal business, declined to express any opinion as to whether there will be any concerted movement to urge the nomination upon Mr. Coolidge.

DAWES SAYS MILLIONS WILL REGRET DECISION

CHICAGO, Aug. 2. (AP)—President Coolidge's announcement that he will not seek the Presidency next year will be received with regret by millions of his countrymen, Vice-President Dawes said in a statement here tonight.

"President Coolidge enjoys the confidence and respect of the American people," said Mr. Dawes, "and his decision will be received with regret by millions of his countrymen."

Earlier in the day the Vice-President had refused to comment on the President's announcement.

MASSACHUSETTS LEADERS THINK HE MAY RUN

BOSTON, Aug. 2. (Exclusive)—Former Governor Channing H. Cox,

(Continued on Page 2, Column 5)

THE DAY'S NEWS SUMMED UP

THE SKY. Cloudy. Wind at 5 m.p.h., southwest; velocity, 9 miles. Barometer, highest, 76 deg.; lowest, 56 deg. Forecast: For Los Angeles and vicinity: Fair. For complete weather data, see last page of this edition.

FEATURES. Radio, Page 5, Part II; Women's Pages, Clubs and Society, Pages 6-7, Part II; Markets and Financial, Pages 11-12-13-14-15, Part II; News of Southern Counties, Page 8, Part II; Oil News, Page 15, Part II; Pictures, Page 12, Part II; Comics, Page 4, Part III.

TODAY'S DAILY SHORT STORY. Page 8, Part I.

NEWS IN SPANISH, Page 8, Part I.

SHIPPING NEWS, Page 11, Part II.

THE CITY. Arrest of Jack Bennett in Fallon case is expected momentarily. Page 1, Part II.

Hollenbeck warns against annexation because of water situation. Page 1, Part II.

Tourist influx estimated at 25 per cent increase. Page 13, Part II.

Congressional committee marvels at local harbor developments. Page 3, Part II.

Hollywood has fortieth birthday today and will celebrate occasion Saturday, next. Page 13, Part II.

Mrs. McPherson and Mother Kennedy nearing parting of paths. Page 1, Part II.

Huge railway rifles at Forth Macarthur to make Los Angeles Harbor impregnable. Page 1, Part II.

Rain with and women forecast in ten years by chiropractor at local convention. Page 1, Part II.

Internal Revenue Collector files suit against C. C. Julian asserting unpaid income tax. Page 1, Part II.

Council in first split on Gilmore nomination; oil men confirmed by 5-to-4 vote. Page 1, Part II.

Many prominent bail brokers subpoenaed in fixing ring inquiry. Page 1, Part II.

Proposal to curb floods is made by committee. Page 11, Part II.

PACIFIC SLOPE. Governor names three judges to serve in Los Angeles county. Page 1, Part I.

Twelve entered in flight for Dole purse. Page 1, Part I.

Baldwin ranch swept by fire started by children throwing matches from automobile. Page 4, Part I.

Nicholas Longworth discusses tax cut, transportation and aviation in San Francisco talk. Page 5, Part I.

Referendum on Wagy truck tax law fought by Highway Commission. Page 10, Part I.

GENERAL EASTERN. President Coolidge announces he does not wish to run in 1928. Page 1, Part I.

Friends of administration throughout nation virtually all believe Coolidge will run if party insists. Page 1, Part I.

Los Angeles flyer killed when he fails to open parachute in leap from blazing plane. Page 1, Part I.

Col. Reeves says prohibition agents distrust each other and Gen. Andrews would never see anyone while alone. Page 5, Part I.

Troops prepared to enforce order in coal fields. Page 8, Part I.

WASHINGTON. Washington stunned by Coolidge announcement and Republican leaders divided on interpretation. Page 3 Part I.

Assistant Secretary Lowman rushes reorganization of prohibition enforcement forces. Page 5, Part I.

Province in China where recent earthquake occurred described as scene of world's most devastating quakes. Page 5, Part I.

Plan for United States of Europe is detailed. Page 7, Part I.

FOREIGN. Japan makes final effort to save naval conference. Page 1, Part I.

Writer tells how four factions in China maneuver for control. Page 7, Part I.

Levine coming home on boat, says wife, after split with French pilot looms. Page 8, Part I.

Premier Baldwin and Prince of Wales at Ottawa discuss Canadian independence. Page 10, Part I.

Soviet rebels stir up strikes and other trouble. Page 10, Part I.

Huge crowds, mostly foreigners, gather to watch eruption of Vesuvius, still unabated. Page 10, Part I.

TWO KILLED IN BLAST

VICKSBURG (Miss.) Aug. 2. (AP)—Two men were killed, two seriously injured and oil and barges valued at $750,000 were destroyed today near here when an explosion occurred in one of several barges loaded with oil from Lake Providence to Memphis, near Salem Bend in the Mississippi River.

REMEMBER THIS

Some good self-starters are poor keep-goers.

The Detective Speaking to His Bride of but a Few Hours:

"I've blocked your partner's game, Mary Regan, I've got Bradley!"

It was at that moment that Clifford followed by the two officers burst through the French windows, automatic in hand.

"Forsythe's Folly"

The third story in the thrilling mysteries in crime by Leroy Scott.

IN THE NEXT

Sunday Times Magazine

OBJETS D'ART

Many a coveted art object in Los Angeles came into possession of its present owner by way of Times Want Ads. It often happens that paintings, jewels, sculpture, antiques and rarities of many kinds are offered here at prices much below actual worth. Look under "Miscellaneous For Sale." It's a unique shopping place.

Lists Thrown Open to All as President Surprises Nation With Brief Announcement

EXECUTIVE DECLINES TO ELABORATE ON SENTENCE

Under Deep Emotion as He Informs Correspondents After Reviewing Past Four Years' Events

(Continued from First Page)

men and his aide, Col. Blanton Winship, and then requested the correspondents to pass by him in line, at the same time holding out the slips of paper he had taken up from his desk. The first men read it and suppressed an exclamation. In a minute all had it and were headed for the door.

"Any comment, Mr. President?"

A shake of the head was the only response, and soon the halls were clamoring with the news. In every corner in streets and hotels the great surprise was being discussed and the question asked that will never be answered until the convention itself meets.

There has never been anything that anyone could recall that has happened recently in a political way that should bring out such a decision at this time.

COULD HAVE IT

Every politician of national importance who has come to Rapid City has been of the opinion that the President could have the nomination on a silver platter, that the convention would be merely a ratifying meeting, as the last one at Cleveland. Even Senator Capper, who opposes the President in farm relief, admitted that the farmers are strong for Coolidge. Perhaps he has been irked by the constant assumption that everything he did, even the calling of the Geneva conference, was done with the nomination and the campaign in view. Only this morning he might have read such criticism from a British source.

It was insisted in many quarters that his purpose in this western summer was nothing but political; that when he put on a cowboy hat, he donned chaps, or rode a horse, or talked with a farmer about crops, that he was not sincere, but was actuated by a desire to win political favor. The President really is enjoying himself in the Black Hills, and is really anxious to help the farmers of the West in their crop-marketing troubles. He now can set or play with the feeling that no one can regard him as a candidate in any sense.

RELIEVED LOOK

One who saw him soon after his announcement described him as having a relieved look.

In his earlier conference the President talked of the Geneva conference and of the main achievements of the last four years.

It was difficult for him to put one thing above another in such an impromptu review, he declared. The first thing he could think of was the country had been at peace during this time, and has not been marked by any period of financial or commercial depression. Some parts of the country, he pointed out, are better off than others, and some people better off than others, but, on the whole, it has been a time of fair degree of prosperity. There has been at no time any marked lack of employment, although certain industries, such as the textile, and boot and shoe manufacture of New England have not been running on full time. Generally speaking, he thinks, there has been employment during these years for all who wished employment. He pointed out that this has been a marked time of peace in the industrial world. When he first came into office there was a strike in the hard coal field, and another in the same line two or three years later.

SURPRISE ORDER

The President's statement, it was learned, was not written until fifteen minutes before he had called the newspaper conference. He pressed a button which summoned his stenographer, Erwin Geisser.

"Take this," he said to Mr. Geisser. "I do not choose to run for President in 1928."

Mr. Geisser, who was with the President when he was sworn in four years ago tonight, turned pale, but went to his office and transcribed the message. He cut the slips of paper on which the words were written, thus saving several sheets, and returned to the President, telling no one, not even his wife, who works in the executive office.

It is said that Mrs. Coolidge, who has been urging the President to retire, knew of his decision before he left the lodge this morning.

Mr. Coolidge's announcement comes at a time when he has reached the peak of his physical and mental strength. His physician, Maj. James F. Coupal, said today that the President's condition actually had improved in office, while the same job is said to have killed Harding.

Italy was a part of Africa in very early times.

BET COOLIDGE TO KEEP JOB

New York Bookmakers Place $5000 That He Will Be Next President

NEW YORK, Aug. 2. (Exclusive—Wall street bookmakers are willing to bet that President Coolidge will be the next President of the United States despite his announcement today. W. L. Darnell & Co. announced today that it had acted as commissioner for a wager of $5000 against $7000 that Mr. Coolidge will be the next President. It was said there is $20,000 more to be placed at the same odds on the same proposition.

NEWS LATE FOR EFFECT ON TRADING

President's Announcement Surprise to Wall Street; Decline May Follow

NEW YORK, Aug. 2. (AP)—President Coolidge's announcement that he did not choose to run for President in 1928 created a sensation in Wall street, but came too late to have any influence on the stock market, which had closed for the day when the news became known.

Bankers and brokers generally expressed surprise that the announcement had been made, particularly at this time, but most of them withheld comment. Wall street generally did not anticipate that national politics would become a market factor until around the end of the year and the feeling on the whole has been that President Coolidge would again be a candidate.

President Coolidge's statement came almost on the third anniversary of the beginning of the so-called "Coolidge market," which has been on the upgrade, with few interruptions, since the summer of 1924. At the close of the market today both the rail and industrial averages had established new high records. The rapidity of the recent advance is believed, in some quarters, however, to have weakened the technical position of the market, leaving it vulnerable to an expected news development such as the Coolidge announcement.

Lindbergh Goes to See Herrick

CLEVELAND (O.) Aug. 2. (AP)—Col. Charles A. Lindbergh and Ambassador Herrick, who met first on the memorable night of May 21, last, on Le Bourget flying field, Paris, shook hands again here today.

They greeted each other as old friends, however, when Lindbergh entered Mr. Herrick's room at a hospital where he is recovering from an operation.

Denied the pleasure of participating yesterday in the welcome given Col. Lindbergh by Cleveland, Mr. Herrick's home city, the Ambassador greeted him today in private, except for immediate members of the Herrick family.

WHAT EDITORS SAY ABOUT COOLIDGE ANNOUNCEMENT

WASHINGTON STAR: Under the caption "he will be drafted" says, editorially today, in part:

The definite words of Theodore Roosevelt's statement of 1904, "under no circumstances" are lacking in the President's statement of today. A reasonable interpretation is that Mr. Coolidge has no desire to be a candidate for another term. He would not seek the nomination. If not withstanding this attitude on his part the party should insist that he be once more the leader, he does not say he would refuse.

"There is, however, no other party leader sufficiently outstanding to be Mr. Coolidge's logical successor. There is no one in sight on whom the party could unite. Mr. Coolidge has been a successful President. The country, in general, has confidence in his ability and his sincerity. There is every evidence that an overwhelming majority of his countrymen desire to continue him in office. The Star believes public sentiment will insist that in spite of his personal announcement the Republicans renominate him in 1928.

INDIANAPOLIS STAR

President Coolidge involuntarily abandoning all the advantage his position as incumbent gives to him, absolves himself of any possible charges of playing politics with the office. He has shown himself again to be of fine fiber. His unwillingness to take advantage of any others who might aspire to the Presidency makes him loom as a man of great stature among the pygmies of practical politics. Renunciation of the pole position, instead of eliminating him as a contender, is likely to consolidate sentiment and support and to make him so plainly the favorite that victory will be insured before the race begins.

SAN DIEGO UNION

Intimations that he desires to be "coaxed" are somewhat out of order, inasmuch as there is not the slightest necessity for any such indirect manner of seeking the nomination, did Mr. Coolidge desire to obtain it. The statement must be taken, and without qualification, as President Coolidge's bona fide offer of retirement. Any other assumption takes it for granted that the President is resorting to a trickery that would be quite as needless as it would be unjustified. The unthinkable has happened.

SAN FRANCISCO CHRONICLE

There can be no doubt what Calvin Coolidge means. At the first surprising impact of his renunciation some found cryptic the form of words, "I do not choose to run for President in 1928." But there is nothing cryptic about it. "I do not choose to run' is plain New England for "I am not a candidate." Mr. Coolidge has made his choice. It is not to run.

One need look no further for meanings. In the first place, Mr. Coolidge is an honest and sincere man, and the subject on which he speaks is too big a one for equivocation or mental reservation. He means precisely what he says. The rest of the case is too obvious. If he were reserving anything he would not, as he has done, throw the field open to the other candidates. In other words, he would have said nothing at all for the present.

Mr. Coolidge has said that he is not a candidate and means it. But saying he is not a candidate, and meaning it, may not stop him from being President again. The party may refuse to accept his choice of retirement, and the people may forbid it.

NEW YORK HERALD TRIBUNE

On its face the President's statement is enigmatic and subject to various interpretations and highly stimulative of political speculation. There is no reference in it to a third term, to a second elective term or to tradition.

Undoubtedly, the last thing in the President's mind is a candidacy merely for the sake of candidacy. He has disclosed his natural sentiments in letting the country know that he does not ask for another term. But the Republican party and the country may also have their preferences. What would the President do if such an imperative call came to him and he would have to choose again between his personal inclinations and his obligations as a citizen and an American? We believe firmly that such a call will come and that he will respond to it.

HARTFORD COURANT

The first reaction of President Coolidge's terse statement is one of keen disappointment. Second thought will bring to many the hope that the President can be induced to change his mind, or, at least, that he can be prevailed upon to disregard his own inclinations and to continue for four more years the excellent service he has given the country.

TACOMA LEDGER

The American public must accept the President's choice not to run as made in all sincerity. However, it is not too much to expect that President Coolidge will be asked—drafted, if you will—by the American people to step into the breach and assure the nation another four years of prosperity.

PITTSBURGH POST GAZETTE

The fact remains that the Republican party wants Mr. Coolidge for its candidate and will doubtless insist on his acceptance of the nomination. Despite his announcement, it grows steadily more apparent that he will have to listen to the demands.

SPRINGFIELD (MASS.) REPUBLICAN

That the President has announced his withdrawal from high and disinterested motives is a conclusion that need not be challenged. And he has chosen to occupy a position that must command universal respect. Mr. Coolidge will retire finally in March, 1929, with a much surer claim to the gratitude and admiration of his countrymen than he would four years later after a term secured probably with hostilities having their origin in no small degree in the President's unprecedented extension of his tenure of power. He has made a momentous decision, yet he has chosen the wiser course, not only with reference to his own happiness but with reference even to the ultimate welfare of the Republic, which far transcends in importance his party's fortunes or his own.

NEW YORK WORLD

Not more than half a dozen Presidents in our whole history have had the opportunity to make the choice which Mr. Coolidge has made. In spite of the chorus of those who have insisted that no great principle was at stake in the matter of a third term, a very great principle was at stake.

Mr. Coolidge, by his voluntary refusal, has added great weight to a great principle which his less thoughtful supporters were quite ready to abandon. There will be some of them, no doubt, who even now will read the President's sentence as meaning that they are at liberty to organize a campaign to "draft" him. But for ourselves, we believe that the President has spoken without mental reservation of any kind and that he has done a great service in the preservation of the essential spirit of the American constitutional system.

NEW ORLEANS TIMES PICAYUNE

Congratulate President Coolidge upon his decision to abide by the anti-third-term tradition. We suspect that his resolution to observe it has held unshaken throughout the discussion of his probable candidacy.

ATLANTA CONSTITUTION

Unless he says "No," definitely, the President will be the leading candidate. He depends, probably, upon the old theory of statesmanship that the office should seek the man.

CLEVELAND PLAIN DEALER

Mr. Coolidge, we believe, has acted wisely if he really intends to be taken seriously. As is the case in the careers of most eminent men, Coolidge will doubtless be recorded as having made both master strokes and blunders. One of the greatest possible master strokes would be definite decision to retire at the end of the present term.

CINCINNATI ENQUIRER

Political opponents will not be too greatly elated nor will friends be greatly discouraged by his somewhat dramatically staged announcement. Unquestionably the announcement will produce reactions which should enable the President to maintain a position of prestige and dignity.

COLUMBUS OHIO STATE JOURNAL

That word "choose" may leave some uncertainty. A man may choose or prefer not to do a thing and still be persuaded to do it. But any one who knows his New England knows what the President means, viz., that he has decided not to run.

RICHMOND (VA.) TIMES DISPATCH

President Coolidge has shot an arrow into the air. Or, as the unpoetic put it, he has sent up a trial balloon. Upon how the winds waft his balloon will depend his final interpretation of his assertion that he does "not choose to run for President in 1928."

WASHINGTON POST

The American people do not look upon Mr. Coolidge as a political trickster who uses weasel words. They know that he weighs his words. When he announces that he does not choose to run they know he will not run. He has eliminated himself from next year's campaign.

DETROIT FREE PRESS

It would be a piece of the greatest good fortune to retain Mr. Coolidge at Washington until 1932. But that is out of the question, lacking an unprecedented national, nonpartisan demand, that he remain where he is which will force him to reconsider his decision to retire. Meanwhile the field is wide open for leaders who have Presidential aspirations, with Mr. Lowden looming large on the horizon.

BALTIMORE SUN

On the whole, the probabilities are that the President has been influenced principally by the third-term issue. Opposition on that ground has undoubtedly been growing. And it had become increasingly probable that the Senate in the next session would adopt an antithird term resolution.

DALLAS NEWS

There are those who will suspect that in saying he does not "choose to be a candidate in 1928" Mr. Coolidge means to intimate that if, nevertheless, the next Republican convention should put his Presidential standard in his hand he would carry it bravely through the campaign. And it must be admitted that if he meant to eliminate himself from consideration he hit on an odd form for expressing his purpose. Yet, the cavilling of the cynics will not keep most men from accepting it as a full and definite renunciation of an ambition to serve another term in the White House. That he has harbored, and even greatly cherished, that ambition will hardly be doubted by the most devoted of his friends. His evasion of the numerous opportunities that have invited him to declare his intention is ample proof of this.

PHILADELPHIA INQUIRER

On the anniversary of his succession to the Presidency because of the death of Harding, Calvin Coolidge makes it known that he doesn't choose to run again. His statement is definite. It comes in the nature of a bombshell. It will be received by the general public with regret, it will be acceptable to a host of candidates, to all of whom the fences are now down. From a quiet summer we shall be plunged shortly into a scramble for public favor. Vice-President Dawes is entitled to enter the list if he cares to do so. So is Herbert Hoover, Secretary of Commerce, who has been much in the public eye of late because of his active work in the Mississippi Valley. Speaker Longworth can plunge into the political stream. Former Gov. Lowden can come out openly as a candidate and press his claims upon the corn-belt territory. There are others—plenty of them. The fireworks are ready to be lighted.

CHARLOTTE (N. C.) OBSERVER

President Coolidge did not say he would not accept he nomination in 1928. He did not say he would not run. He left the way open. When the time comes for a final decision, he can say "No" with finality and point to his brief, startling statement as indicative of what his attitude had been all along. On the other hand, if the nomination should be offered him without an open contest, he could point to today's statement and say, "I did not say I would not accept a nomination if offered me without contest on my part. I merely said, 'I do not choose to run.' That was the truth and still is the truth." And so, after all, the public knows little more than it knew before.

NEW YORK TIMES

That President Coolidge's declaration will at once alter the whole political map is so obvious that the point need not be labored. He will have spurred both political parties to unwonted activity at this stage of the Presidential campaign. The friends of Speaker Longworth, of Gov. Lowden, of Vice-President Dawes and perhaps of others, will be warranted in maintaining that Mr. Coolidge has taken himself out of the field and that it is at last open to them. What would be their feelings, what would be the public verdict, if Mr. Coolidge were thus to encourage these separate movements for another nominee, although only proposing in the back of his mind to let them have their fling for awhile and finally take away from them the fruits of victory? It is only fair to the President to suppose that he means to be fair to his fellow-Republicans.

ROCKY MOUNTAIN NEWS

Mr. Coolidge might have been more emphatic if he had cared to burn his bridges behind him. But is it safe to state that he will not be the nominee of the party convention? That he can not be pressed into service? That, if a deadlock should take place in the national convention he will not permit the use of his name to break it? That he will leave free the field to others? If the answers to the above questions are in the affirmative, Mr. Coolidge, in a manner, has made the "grand renunciation."

CHATTANOOGA TIMES

President Coolidge has put an end to speculation as to his third-term ambitions. He also, to all intents and purposes, removes the possibility of his serving another term in the White House. For while it may be argued that the statement is so worded as not to prevent Mr. Coolidge's accepting the nomination were it tendered to him next summer, the fact remains that conditions within the Republican party are such as to render the drafting of the President for another term extremely improbable, if not impossible.

ST. LOUIS GLOBE DEMOCRAT

President Coolidge will be deemed a bigger man, a better, more patriotic citizen and more thorough American because of his retirement in conformity with unbroken tradition.

KANSAS CITY STAR

"There is no other party leader sufficiently outstanding to be Mr. Coolidge's logical successor. The country in general has confidence in his ability and his sincerity. The Star believes public sentiment will insist that, in spite of his personal preference, the Republican party renominate him in 1928.

KANSAS CITY JOURNAL

"Mr. Coolidge's announcement . . . immediately strengthens him with the coming Congress. His motives will be beyond question and his increased popularity will insure large support in such measures as he already espouses or opposes. Mr. Coolidge serves both his country and his own fame in making his decision."

BOSTON GLOBE

The announcement is a tremendous surprise even to those who have reasoned that he would make some such statement before next year's convention. But if the country is to make up its mind about candidates it was important that it should have plenty of time. This, Mr. Coolidge has given. His party and people should be appreciative.

BOSTON HERALD

Mr. Coolidge's "apparent decision" is a serious mistake. The country would welcome him for another term. It needs his guidance and his mature experience. It is ready to nominate and to elect him.

NAVAL SESSION HOPES REVIVED

(Continued from First Page)

nical advisers of the administration. It may be necessary for further telegrams to be exchanged with Mr. Gibson to clear up doubts as to the meaning of some provisions of the plan.

At first glance, the reaction of administration officials was unfavorable, largely because the Japanese proposal apparently means stabilization of the cruiser programs of the three governments in a tonnage basis far in excess of anything desired by the Washington government.

It is recognized, however, that agreement might be reached as to scrapping programs and the like which would reduce the total tonnage in cruisers to a figure more compatible with American ideas. But in that event Washington officials had difficulty in seeing how the proposal could be acceptable to the London government.

The unreadiness of the British delegation to comment on the Japanese suggestions came as no surprise in Washington. It has been obvious that the British group was determined to press to the end for an agreement that would prevent the placing aboard ships of less than 10,000 tons of guns of greater than six-inch caliber. The American delegation is just as firmly set on maintaining the Washington treaty agreement that fixes eight-inch guns as the maximum size for all cruisers.

LOWDEN THINKS IT ISN'T DONE

"No Man Yet Has Run Away from Presidency," Declares Potential Aspirant

NEW YORK, Aug. 2. (AP)—Asked to comment on President Coolidge's declaration that he "does not choose" to run for the Presidency in 1928, Frank O. Lowden, former Governor of Illinois, and mentioned frequently as a Republican Presidential possibility, sent this message to the Associated Press from Alexandria Bay, N. Y.:

"Have no statement to make beyond the one already made to different delegations calling upon me. That statement was, in substance, that I know of no man in all our history who has run away from the Presidency."

HOOVER WITHHOLDS VIEWS

Both He and Longworth, Visiting in California, Hint They May Comment on Coolidge Act Today

SAN FRANCISCO, Aug. 2. (Exclusive)—With two of the outstanding Republican Presidential prospects in or near this city, interest was [illegible] tonight in the pronouncisamento of President Coolidge that he choose not to make the 1928 race for the Republican nomination. The two men considered as foremost contenders are Herbert Hoover, Secretary of Commerce, and Nicholas Longworth, Ohio Congressman and Speaker of the House of Representatives.

Both of these men refused to make a statement which would indicate their attitude, in so far as [illegible] tion is concerned. However, the fact that both qualified brief observations with the statement that they would make no comment "at this time" was taken to indicate that they will prepare formal statements for publication, perhaps tomorrow.

Both Hoover and Longworth were at a social gathering in Sonoma county when the President's statement was received here. Hoover left for Palo Alto without expressing himself. Reached there tonight through his secretary, he stated that he was not prepared "to make any statement tonight."

LONGWORTH SURPRISED

Longworth, before leaving Sonoma county, declared he was "too surprised" to comment. Later, in a hotel in this city, he maintained his attitude, adding:

"There is no comment I can make now. I may have something to say later."

William H. Crocker, national Republican committeeman from California, said:

"The President apparently had not even told his close friend, former Senator William M. Butler, chairman of the Republican National Committee."

Hiram Johnson, California's senior Senator, stated:

"If the statement, as reported, is true, the next Republican convention will be a grand free-for-all, a regular political Donnybrook fair."

SHORTRIDGE SEES WAY

Samuel Shortridge, California's junior Senator, said:

"Unless President Coolidge intends an absolute prohibition against [illegible] the tendering of the party nomination to him, I do not take it that he can be considered as out of consideration for the Republican nomination."

Francis V. Keesling, former Democratic chairman of the party, and an ardent Coolidge supporter, said:

"The President's attitude, as shown by his terse statement, is consistent with his past record. He has taken the stand that the Presidency is a matter for party selection to determine, rather than that of a man seeking the position."

TWELVE SIGN IN HONOLULU HOP

(Continued from First Page)

the final official starting list is ready, because all entries in the mail by midnight tonight will be considered. The entrants then must appear in person by noon of the 8th inst., to present their flying credentials to the contest committee, of which Capt. T. W. Saunders of the local chapter of the National Aeronautic Association, is chairman.

Bennett Giffin and Al Henley, his navigator, were scheduled to take off from Bartlesville, Okla., tonight, on a flight to San Francisco in the Travel-air monoplane they will use in the race. They have announced that if they reach Honolulu they hope to make another nonstop flight from there to Tokio.

The 8700-foot runway at Mills Field, the San Francisco municipal airport, was given its finishing touches today and pronounced in excellent shape. It will be available to any entrants for practice take-offs.

Test flights made here today of the first P-12 biplane turned out by the International Aircraft Corporation for fights entered in the Dole Pacific Coast-Honolulu flight, proved satisfactory and tomorrow the ship will be formally turned over to Frank Clark and Joel Warren, pilots, who plan the Honolulu flight. Motored with a Wright whirlwind motor, similar to that used by Col. Lindbergh in his Paris hop, the ship is declared by aviation experts to be one of the finest and most capable aircraft built on the Pacific Coast. It was built at a cost slightly in excess of $13,000.

Frank Clark, Hollywood flyer, said the plane destined for the hop-off of the ship in the Dole flight on the 19th inst., has not been definitely decided, but Long Beach, Los Angeles and Oakland are the three cities mentioned and one of these will be selected.

'HOOT' GIBSON BACKS LONG BEACH FLYER

"Hoot" Gibson, film actor, yesterday was revealed unofficially as one of the principal backers of the Long Beach triplane to be entered in the Hawaiian flight by Capt. James L. Giffin and Theodore S. Lundgren. Though Gibson refused to confirm the report, several others interested in the trans-Pacific air race admitted that the actor has advanced a substantial sum toward the $50,000 cost of the plane, now being built by the International Aircraft Company at Long Beach.

In the high Sierras

TAHOE TAVERN

Where cool lake breezes blow

MOTOR over the new road. Or come by through train straight to the TAVERN. The scenic grandeur is ever inspiring. And Tahoe's bracing mountain atmosphere is a marvelous change from city life. Come for the luxury of a perfect rest. Or play your favorite game. Golf, tennis, hiking, riding, rowing, swimming, fishing. And when evening comes you'll enjoy the TAVERN'S social gaiety. TAHOE TAVERN, Lake Tahoe, Calif. Jack T. Matheus, Mgr.

A. D. M. LINNARD HOTEL

One o'clock Saturdays in August

88

Hart Schaffner & Marx

Women's Coats

1/3 off

$23.35 to $83.35

Camel's Hair, Homespun and Tweeds

Man-tailored sport models

Third Floor

SILVERWOODS

Sixth and Broadway

Tait's

BROADWAY RESTAURANT

Between 5th and 6th

35c TODAY WEDNESDAY ALL DAY 35c

GRILLED PORK CHOPS

COUNTRY GRAVY

STEWED FRESH APPLES, MASHED POTATOES

ALL THE HOT BISCUITS YOU WANT

CUP OF M. J. B. COFFEE WITH PURE CREAM

ICED TEA OR BUTTERMILK

Every Day at All Hours BIG RIB STEAK with Potatoes All the Hot Biscuits You Want 25c

Charming Little Upright Pianos

as low as $295 on Easy Terms

E. H. UHL Pres.

Southern California MUSIC COMPANY

806 and 808 So. Broadway

Chickering

EVERY MORNING IN THE YEAR Los Angeles Times DAILY FOUNDED DEC. 4, 1881

The Times Building, First and Broadway Phone MEtropolitan 6700

90c per month DELIVERED BY CARRIER Single Copies, Daily, 5 Cents Sunday, 10 Cents.

By mail to Postal Zones 1 to 4, including California, Arizona, Nevada, Utah. Yearly $10.00; Monthly $1.05; in Zone 5, including Colorado, Idaho, Montana, New Mexico, Oregon, Washington, Yearly $10.00; Monthly $1.50; in Zones 6, 7 and 8, balance of States, Canada and Mexico, Yearly $18.00, Monthly $1.50. POSTAGE PREPAID

Entered as second-class matter Dec. 4, 1881, at the Postoffice at Los Angeles, Cal. under the Act of March 3, 1879.

WEDNESDAY MORNING, AUGUST 3, 1927. VOL. XLVI. NO. 248.

Coolidge Announcement Stuns Washington Leaders

MANY BELIEVE WAY STILL OPEN FOR HIM TO RUN

Few Comments Among Democrats; Political Skies Searched for Possible Candidates

WASHINGTON, Aug. 2. (AP)—President Coolidge's carefully prepared statement today in the Black Hills—"I do not choose to run for President in 1928"—brought views by politicians of Washington as varied as the groups which are represented.

The first reaction was a searching of the political skies for other candidates who might be honored by the next Republican national convention, but many, including some of the President's closest friends, warned that Mr. Coolidge must not yet be eliminated from consideration should the nomination be offered him.

LEADERS DIVIDED

While a number of leaders accepted the statement as meaning that Mr. Coolidge would not run, others, including Senator Smoot of Utah, administration stalwart, declared there was nothing in it to bear out the conclusion. The Utah Senator said he construed the language of the President to mean that if the Republicans decided to nominate him he would run, but that if it were left to his own personal choice he would prefer not to run.

Although there was a paucity of statements from Democratic circles, Representative Oscar Garfield of Arkansas, the chairman of the Democratic Congressional Campaign Committee, asserted in a statement that Mr. Coolidge's utterance "looks like a feeler."

Most of the administration's political household kept silent on today's development, which created a political sensation of the first magnitude. Persons in close contact with the Republican leadership professed the utmost surprise when they learned of Mr. Coolidge's action, which struck out of a clear sky. A number of Cabinet officers are out of town and some have had taken the afternoon off to go to the American League baseball park to do honor to Walter Johnson on the twentieth anniversary of his entry into major-league baseball.

DISPUTE BEGUN AT ONCE

Nevertheless, the President's brief statement was flashed about as if by magic, and within half an hour after it was made the politically-minded were besieging newspaper offices for the exact text, and within an hour it was evident that a dispute over its interpretation was well under way.

Those who chose to believe the President had eliminated himself turned to other possibilities, while those who held the opposite view insisted that the question whether he would or would not be a candidate in 1928 remained to be fully settled. Their argument they bolstered with the assertion that there had been predictions by Mr. Coolidge's friends that he would be drafted as the Republican candidate, regardless of his own wishes.

Speculation on possible candidates other than Mr. Coolidge has revolved here about Frank O. Lowden, vice-President Dawes, Secretary Hoover, Speaker Nicholas Longworth, Senator Borah and a few others. Some political leaders have expressed the opinion that the elimination of the President would throw the field open for a free-for-all contest, with several issues, such as farm relief, flood control, taxation and others, and without the pressure of an administration organization dominating the situation.

HOOVER'S NAME HEARD

Some politicians who have been predicting that Mr. Coolidge would not run again, however, have been linking the name of Secretary Hoover with gossip of a possible candidate sympathetic with the policies of the Coolidge administration.

In aligning the group of Republican possibilities this gossip has pointed to Mr. Hoover's support of the President on the disputed McNary-Haugen farm-relief bill, which is a hot fighting issue, especially in the Middle West. Mr. Lowden and Vice-President Dawes have indorsed features of that measure, Speaker Longworth is credited with being in opposition to it, although as Speaker he was not forced to take an active part in the bitter fight over it in Congress.

The effect of the President's statement on Democratic campaign plans was a matter of conjecture. Some Democratic leaders had expressed a willingness to go into the campaign with a third-term issue, notwithstanding the insistence of Republicans that the third-term issue would not hold in Mr. Coolidge's case.

On the other hand, there have been announcements that an effort would be made to have Congress go on record as opposed to a third term, and this argument had been supported vigorously by some of the insurgent Republicans.

Regardless of what led Mr. Coolidge to issue his statement at this time, or the interpretations which are being placed upon it, those of his friends who professed to know most about the thoughts that have been passing through his mind as the campaign nears agreed that he fulfilled well his traditional silence by giving no advance notice of today's developments.

Political followers of the administration have time and time again journeyed to the White House in an effort to draw out the President on the subject of another term, only to come away empty-handed. Many had come to the conclusion that no public expression from him was to be expected prior to the 1928 convention and that he would allow developments to control the situation.

Mr. Coolidge's close friends have insisted that he run again, and have told him repeatedly that the nomination would be obtained for him. Some of these friends tonight were those who were convinced that he was far from eliminated by his statement of today.

SARGENT HOLDS SILENCE

Atty.-Gen. Sargent, who has known the President perhaps longer than any other high official in the administration, had this to say: "I have no comment." A symposium of official administration utterances would not be very dissimilar to his brief utterance. It was indicated that neither Mr. Sargent nor Secretary Kellog had any advance information that a statement of any kind was forthcoming today from the Black Hills.

But, while many high officials were unwilling to commit themselves today, tonight there was much gossiping in the inner circles over the new turn which had been given to the American political machine, and to the developments that it might bring about within the next few months—developments which none here cared to forecast publicly.

Chooses to Stay Out of Race

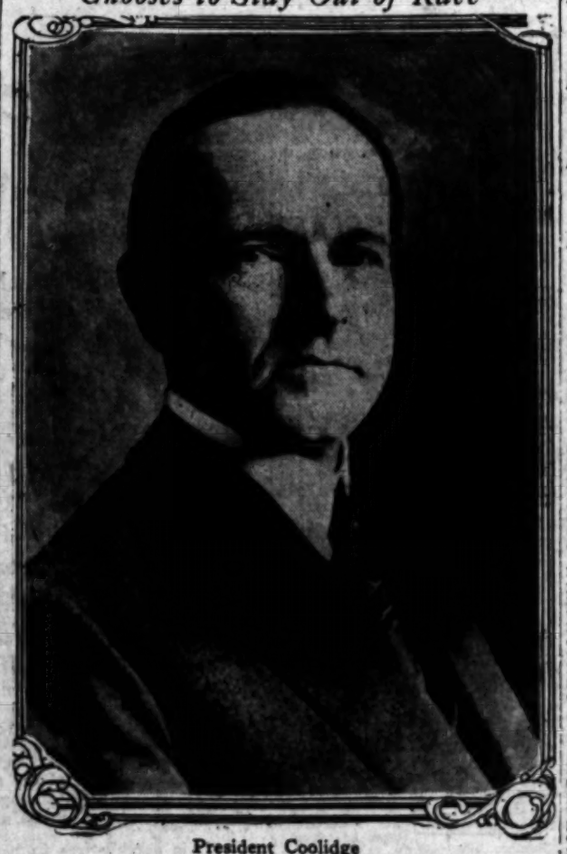

President Coolidge

Wife Held for Shooting Mate

LINDEN (Ala.) Aug. 2. (AP)—Mrs. Gertrude Gibbs, 34 years of age, daughter of a wealthy Thomasville planter, was in the Marengo County Jail here today charged with murder following the shooting to death last night of her husband, Jack Gibbs, a Hugo (Ala.) planter.

With her in her cell were her children, an 8-year-old boy, 5-year-old twins and a 3-months-old baby.

Mrs. Gibbs told officers her husband had threatened her.

DRAFT POSSIBLE FOR PRESIDENT

Foes Eager to Accept His Word as Final

Butler Not Convinced of Elimination

Dawes Says Millions Will Regret Decision

(Continued from First Page)

commenting on the Coolidge announcement, said:

"I know that President Coolidge speaks absolutely truly when he says he does not choose to be a candidate in 1928, but the American people will choose to have him."

Charles E. Hatfield, former chairman of the Massachusetts Republican State Committee, said he thought President Coolidge's statement was rather indefinite. "I hope he changes his mind, if he has it made up," he declared, "for he is by far the strongest candidate. I really think he is seeking the party sentiment."

United States Senator Keyes of New Hampshire expressed great surprise. "I was positive that he fully intended again to be a candidate for the Presidency," he said. "Of course, he hasn't closed the door of his candidacy entirely. By the apt use of the words 'I do not choose' he has left it entirely up to the party, and if they insist on him as their candidate, I am sure he will run."

WORK SAYS COUNTRY NEEDS COOLIDGE

MAMMOTH HOT SPRINGS (Yellowstone National Park.) Aug. 2. (AP) Secretary Hubert Work of the Department of the Interior, now on a tour of Indian reservations, national parks and other lands under his control, commented upon the announcement of President Coolidge as follows:

"It will be a great misfortune to the country if he will not consent to be renominated."

BORAH REGARDS DECISION AS FINAL

BOISE (Idaho) Aug. 2. (Exclusive) Senator William E. Borah made the following comment on President Coolidge's "retirement" statement:

"The President could have been renominated by simply remaining silent. His election seemed reasonably certain. His announcement, therefore, that he does not desire to be a candidate in 1928 must be regarded as the result of the profound conviction and as a finality.

"Naturally other candidates will be brought out, but it will be a magnificent thing if the Republican party now in power would devote the next six months to legislation, to shaping and forming principles and policies instead of wrangling over individual candidates."

OREGON LEADER SORRY TO HEAR DECISION

PORTLAND (Or.) Aug. 2. (AP)—Phil Metschan, Republican State chairman of Oregon, said he was sorry to hear of President Coolidge's decision.

While he did not consider that the language used by the President would bar him from being nominated, Metschan was inclined to think the party leaders will accept the President's wishes as final, and that it will be up to them to find some other candidate.

DR. BUTLER PRAISES COOLIDGE FOR ACT

NEW YORK, Aug. 2. (AP)—Dr. Nicholas Murray Butler, president of Columbia University, today gave the following comment on President Coolidge's intention of not becoming a candidate to succeed himself in 1928:

"President Coolidge has done precisely what I have always thought he would do when he felt the time was ripe. Few men in our political history have been more firmly devoted than he to the fundamental principles of our government and our social order. He realizes, as did Theodore Roosevelt in 1904, that it is the essence of the matter and not merely the form.

"President Coolidge has done a wise and patriotic act and has thereby strengthened his hold upon the confidence and respect of the people. He has shown that principle which takes precedence over personal ambition. He has displayed a fine and firm character."

BROOKHART THINKS AGRICULTURE WILL GAIN

DES MOINES (Iowa) Aug. 2. (AP)—Senator Brookhart said today "whatever else happens, President Coolidge's decision not to run for re-election means a victory for agriculture." The Senator has for several years been an outspoken opponent of the administration.

"The President's announcement," Senator Brookhart continued, "is a concession to agriculture even though a reactionary is nominated in next year's convention. There will be a real chance to make a fight for agriculture along the line.

"I think they will not dare dictate a Republican nomination next year that is hostile to agriculture."

DILL SEES HIM AS "BIGGER MAN" THAN EVER

SPOKANE (Wash.) Aug. 2. (AP)—President Coolidge's decision not to seek the 1928 nomination "will make him a bigger man in the public eye," United States Senator Dill, Democrat, of Washington, said here today.

"I have been predicting this for two months," he said, when informed of the President's decision, "but I am just a little surprised that he makes the announcement this early.

"Mr. Coolidge is a man greatly influenced by the history and tradition of the country. And there has been a subtle campaign going on against him by the opposition of his own party, seeking to place on him the responsibility for seeking a third-term nomination, rather than to have the demand for a third term come from the people.

"The President is to be congratulated on his adherence to the tradition that has become almost unwritten law. It will make him a bigger man than ever."

SENATOR REED DECLINES TO COMMENT

KANSAS CITY, Aug. 2. (AP)—Senator Reed of Missouri today declined to comment on the decision of President Coolidge not to run for another term in 1928. Senator Reed has been mentioned as a possible candidate for the Democratic nomination for President.

PHELAN CRITICISES FORM OF STATEMENT

SAN FRANCISCO, Aug. 2. (AP)—Former United States Senator Phelan, Democrat, of California, on learning of President Coolidge's declaration that he did not "choose" to run for President in 1928, said:

"President Coolidge should have made a patriotic gesture and refused to become a third-term candidate."

GOV. SMITH ALSO DECLINES TO COMMENT

NEW YORK, Aug. 2. (AP)—Gov. Smith today declined to comment on the announcement by President Coolidge that he "does not choose to run" for President in 1928.

LITTLE EXCITEMENT AT STATE CAPITOL

SACRAMENTO, Aug. 2. (Exclusive) President Coolidge's announcement that he does not "choose to run for President in 1928" did not cause any great excitement at the capitol. What few elective officials were on the job did not regard the announcement as definitely closing the way to another term. Some freely expressed an opinion while others declined to comment for publication.

"All right," declared Frank C. Jordan, veteran Secretary of State and Republican war horse. "Hurrah for Lowden or Longworth, with my preference going to Lowden."

"Does that mean Coolidge wants to be urged?" was the comment of State Controller Riley, who returned this week from a tour of the East and Southern States where he found Coolidge sentiment very strong.

"I believe the stage is all set for Coolidge despite the announcement."

HILLES THINKS COOLIDGE REALLY WON'T RUN AGAIN

NEW YORK, Aug. 2. (AP)—Belief that President Coolidge's announcement today that he would not be a candidate in the next Presidential election was made "without reservation," was expressed tonight by Charles D. Hilles, vice-chairman of the Republican National Committee.

REPRESENTATIV : THINK COOLIDGE MAY BE "DRAFTED"

HONOLULU, Aug. 2. (AP)—President Coolidge is in danger of being "drafted" as the Republican nominee, Representative Richard Welch, Republican, California, said today when he heard that the President did not want to run for office again.

"Maybe the country will draft him," said Representative Welch, who is visiting here.

A like expression was obtained from Representative Adam M. Wyant, Republican, Pennsylvania, also a visitor here.

"There's no question that President Coolidge could receive the Republican nomination if he desired it," Representative Wyant added.

GOV. FULLER THINKS PEOPLE WILL INSIST

BOSTON, Aug. 2. (AP) — Although President Coolidge does not choose to be a candidate for re-election in 1928, the people probably will do the choosing for him, Gov. Fuller of Massachusetts said tonight in commenting upon today's announcement from the summer White House.

CAPPER DECLARES SITUATION NOT CHANGED

CUSTER (S. D.) Aug. 2. (AP)—Senator Capper, Republican, Kansas, who was with President Coolidge when he made his announcement that he did not choose to run next year, stated upon leaving the summer White House today that he does not think the announcement will change the situation materially.

"I have not discussed the President's statement with him," he said upon leaving here for Kansas. "But I cannot see that the announcement materially changes the situation. It places the responsibility squarely with the Republican Party as to its choice of a nominee next year."

BANKER SAYS CHOICE OF PEOPLE WILL RULE

NEW YORK, Aug. 2. (AP)—C. E. Mitchell, president of the National City Bank, in a signed statement today, said:

"Throughout his career President Coolidge has proved himself the servant of the people; he has sensed their will and has obeyed it. His personal choice, according to his statement, is not to run for another term. But what is the choice of the people in this regard? May not that be the controlling factor?"

BUILDINGS preferred by particular BUSINESS and PROFESSIONAL MEN

very desirable offices at moderate rentals

SUN REALTY CO.

OWNER

720 ROOSEVELT BLDG. 727 WEST SEVENTH ST.

SEMI-ANNUAL SALE

Edwin Clapp SHOES

ENTIRE STOCK

EVERY shoe in stock is included in this sale....even the newest of the Edwin Clapp summer models. All sizes. A good time to buy several pairs.

THE Edwin Clapp SHOP

DE WITT C. DAVIS

610 So. Hill Street

An Outstanding

CLEARANCE SALE

The character and quality of the offerings in this big event are pronounced... We have never presented a more remarkable selection.

The values are unquestionably the most attractive and convincing in this store's entire history

Society Brand Suits

$29 Up to $50 Qualities

$39 Up to $75 Qualities

Also Liberal Reductions in Furnishings and Straw Hats

Harris & Frank

HILL STREET NEAR SEVENTH

Store Closes at 1 P. M. Saturday During August

BREAKER'S CLUB MEMBERS

Should Wear Billie Woolf's Tuxedos at the Formal Opening

JOLLY hours are brighter when you have the assurance that your formal wear is correct in every detail. Billie Woolf's garments combine "rightness" of line and style with "rightness" of price.

Rental Department in Connection

Billie Woolf The Original Full Dress Man

Second Floor GREAT REPUBLIC LIFE BUILDING

Northeast Corner 8th & Spring VAndike 3161

"There's one trip that you will never forget".. ..east through the Feather River Country

Your car window frames a continuous, unforgetable panorama on the Scenic Limited. Feather River Canyon, Great Salt Lake, the Royal Gorge of Colorado. Then straight through to eastern cities.

TICKET OFFICE:
745 South Hill Street
LOS ANGELES
TRinity 3467

WESTERN PACIFIC
THE FEATHER RIVER ROUTE

BALDWIN RANCH SWEPT BY FIRE

Blaze Started by Children in Auto With Matches

Spreads Northward From Foothill Boulevard

Stopped as It Nears Home of Mrs. Stocker

ARCADIA, Aug. 2. (Exclusive)—A brush fire which was stopped within a short distance of the home of Mrs. Clara Baldwin Stocker, burned over thirty-five acres of the Lucky Baldwin ranch today, destroying a number of trees in a fine live-oak grove. No buildings were destroyed.

Arcadia police said they learned the fire was started by youngsters in an automobile, who lighted matches and tossed them on the roadside. This lighted the dry grass at the north side of the Foothill Boulevard, just west of Arcadia, and the blaze spread northward toward the Sierra Madre Mountains. Officers trailed the offending automobile into Pasadena, but lost track of it there. A search for someone who may have seen its number is under way.

Arcadia, Monrovia, Sierra Madre and county firemen took part in the fire fighting and the blaze was checked by the use of the ranch water system.

BRUSH FIRE IMPERILS REDLANDS MANSIONS

REDLANDS, Aug. 2. (Exclusive)—The Country Club section, where are some of Redlands' finest homes, was threatened by a brush fire that swept over the hills there today. Men from the fire department and volunteers with two trucks labored for several hours to keep the fire from the Gage, Curtis, Blodgett and McCullough homes. This afternoon the fire was under control.

GRASS FIRE RAGES ON GRAZING LANDS

POMONA, Aug. 2. (Exclusive)—The most disastrous grass fire of the season is raging on the grazing lands belonging to the Rowland Cattle Company west of Carbon Canyon and late this afternoon was sweeping toward the Wilson and English ranches in the canyon proper, while the Thurman ranch, adjoining the Rowland property on the north, is also threatened.

Assistant Fire Warden K. P. Carter was notified of the fire and he immediately sped to the scene, while J. M. Paige, Pomona, marshal of the Angeles Forest Protective Association, was requested to dispatch fire fighters to the scene.

HERE ARE MEN SELECTED TO SIT ON NEW JUDICIAL BENCHES

Brief sketches of the scholastic and professional careers of the Superior and municipal court judges appointed yesterday—many of them outstanding practitioners at the bar, others who have held various public positions and several who have given time to teaching in the law universites—follow:

THOMAS C. GOULD

Thomas C. Gould has been City Attorney of Alhambra for the past eight years. He is a native of Toronto, Canada, but was reared in Southern California. Mr. Gould attended the Pasadena schools during his grammar and high school period, and then attended Pomona College where he received B.L. degree. He was admitted to the State bar in 1909, and has practiced in Los Angeles since 1911. He is 46 years of age and lives in Alhambra. He is married and has two sons.

B. REY SCHAUER

B. Rey Schauer is the youngest of the appointees. Born in Santa Barbara thirty-six years ago, Mr. Schauer was educated in Southern California schools, receiving his A.B. degree from Occidental College. He also is a graduate of the University of Southern California Law School. He was admitted to the bar in 1913, and was a member of the Southwest University school faculty for eleven years. Besides his success as an attorney, Mr. Schauer also has received international recognition as a yachtsman, and two years ago built and sailed the Movie Star II, in the International Star Boat races off Long Island. He is holder of all Pacific Coast records in the star boat class and has been one of the most important workers in raising Pacific Coast yachting to its present successful standard. He is now Commodore of the Los Angeles Yacht Club.

LEON R. YANKWICH

Leon R. Yankwich is 36 years of age, and was admitted to practice law in California in October of 1909. Prior to coming to Los Angeles he practiced in Modesto, opening offices here in 1916. He is a graduate of Willamette University, Salem, Or., and Loyola University. Mr. Yankwich is author of "California Pleading and Procedure," and "The Law of Libel in California," besides several treatises. He joined the Army during the World War, and except for that period has practiced law continuously here since 1916. He has two children. He was born at Jassy, Rumania.

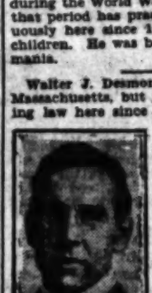
WALTER J. DESMOND

Walter J. Desmond is a native of Massachusetts, but has been practicing law here since 1906. He was in law practice in Worcester, Mass., prior to coming to California. He received his A.B. from Harvard College in 1899, and then entered Harvard law school for three years. He has been a resident of Long Beach for twenty-one years. He is the father of seven children, and is 51 years of age. During his long residence in Long Beach Mr. Desmond has taken an active interest in many civic problems.

CHARLES W. FRICKE

Charles William Fricke was born in Milwaukee forty-five years ago and received his education at New York and Loyola universities. Before being admitted to the California bar in 1913 Mr. Fricke practiced law in Wisconsin and New York State. He formerly was a municipal judge in Wisconsin, and has served as Deputy District Attorney of Los Angeles county. He was professor of criminal law and procedure at Loyola College, and is the author of several works on law and procedure. He has specialized on insurance law and as a prosecutor in criminal law. Among the books he has written on law are "Outlines of California Criminal Procedure," "California Criminal Law" and "Law of Life Insurance."

CLAIR S. TAPPAAN

Clair S. Tappaan is a native of New York State, and has received degrees from the University of Michigan and Cornell University. His primary education was at Baldwinsville Free Academy. He was admitted to the California bar in 1901, engaging in general practice in Los Angeles since that time. He has been professor of law at the University of Southern California law school since it was organized in 1904. He is 49 years of age, and was born in Baldwinsville, N. Y.

WILLIAM T. AGGELER

William T. Aggeler is a native of California, but after attending public schools of this State went through the University of Michigan law school, being admitted to the Michigan bar in 1893. He returned to California eighteen years ago and was admitted to the bar of this State. He is 61 years of age. He is a member of the Knights of Columbus, Native Sons of the Golden West, Newman Club, American Bar Association, and has been Public Defender for several years. Downieville is his birthplace. He is married.

JOSEPH P. SPROUL

Joseph P. Sproul is a native of California, graduating from the University of Southern California, later receiving degree from the same university's law school. He has been engaged in general practice in Los Angeles. After graduating from law school he formed a partnership with his cousin, F. P. Sproul, State Inheritance Tax Appraiser. Mr. Sproul is a member of the Native Sons of the Golden West, Delta Theta Phi Law Fraternity, Los Angeles Bar Association and the Los Angeles Athletic Club.

DANIEL BEECHER

Daniel Beecher, president of the Los Angeles Playground and Recreation Commission, was born near Cork, Ireland, and when 5 years of age was brought to the United States, landing at Boston. He attended Amherst College and New York University, after graduating from New Salem (Mass.) preparatory schools, obtaining his law degree from the latter university in 1910. During his university days he taught English and history in New York high schools. In 1910 Mr. Beecher came to Los Angeles and entered the practice of law. He was active in local war work. The Beecher home is at 119 South Ardmore avenue.

CHARLES C. MONTGOMERY

Charles C. Montgomery, former City Attorney of Sierra Madre, came to Los Angeles in 1909 from Omaha, Neb., where he practiced law for eight years and had held a professorship at Creighton University for two years. He has held a teaching capacity at the University of Southern California in the law department since 1910. Mr. Montgomery was born at Lincoln, Neb., and attended the grammar schools of Omaha, later enrolling at a military academy at Fairbault, Minn. He obtained his A.B. degree from the University of Wisconsin in 1897, and his L.L. in 1900. The appointee has been special master in the United States District Court, the Southern Division of the District of California for five years. He is the author of "Montgomery's Manual of Federal Procedure," a widely recognized legal work. He lives at 1517 North Wilson, San Marino.

CHARLES L. BOGUE

Charles L. Bogue's appointment as a Municipal judge will receive the indorsement of the American Legion. Since the close of the war, and the formation of the veterans' organization, Mr. Bogue has taken an active interest in the work. He received his LL.B. degree from the Southwestern University law school, and was admitted to practice law in the State in 1914. Born on a farm near Litchfield, Ill., Mr. Bogue came west with his parents when a small child, and received his early education at Fort Miley, Cal. When war was declared, Mr. Bogue, who had just begun to realize on his efforts to establish himself here following his admittance to the bar in 1914, joined the army and served for two years with the colors.

GEORGE W. McDILL

George W. McDill also is a native of Illinois, being born there fifty-two years ago. Coming to this State when still a boy, he received his entire education in California schools, attending grammar and high school here, then graduating from the State university at Berkeley. His legal education was obtained in the University of Southern California law school, and following his graduation there he continued reading law in the offices of Dennis & Loewenthal. He was admitted to practice in the State in 1904 and since that time has been engaged in general law practice in Los Angeles. Mr. McDill was a member of the Los Angeles Police Commission in 1913, and has taken an active part in many other civic and public affairs.

YOUNG NAMES 12 NEW JUDGES

(Continued from First Page)

by the bar as well as by the others whom I have consulted.

"In making my final selections I have had but one thought in mind, and that was to secure for the people of Los Angeles county the very best judges available. Though in certain instances there may naturally be differences of opinion, I believe that upon the whole these new judges may assume their positions knowing that they have the hearty indorsement both of the bar and the citizens of Los Angeles county generally.

MADE NO TRANSFERS

"Among the applicants were two-thirds of the judges of the present Municipal Court of Los Angeles city. I fully recognize the wholesome effect which in general is produced by advancement in office, and hope at a comparatively early date to demonstrate my belief in this principle. For the present, however, in view of the very recent creation of the Municipal Court, in view of the election of all its judges by the voters only a few weeks ago, and in view of the necessity of firmly establishing this court in the confidence of the people, I deem it premature at this time to disorganize this newly created court by unnecessary transfers.

"Although I found a very marked unanimity of opinion regarding the qualifications of those men whom I am appointing, there was unfortunately an absolutet lack of such unanimity with reference to the various women candidates both for the Superior and for the Municipal Courts. I greatly regretted this, for I had very earnestly hoped that there would be sufficient agreement upon some woman candidate to justify her appointment. I kno wof no locality in which women in the profession occupy a higher place than in Los Angeles, and it is my purpose to see that as soon as possible a woman shall be appointed upon the Superior bench. Under the showing which was made in the present instance, however, this could not possibly be done without doing violence to every principle which has prevailed in making these selections. Under the existing circumstances, with the sharply defined differences of opinion, obviously no choice could be made which would have given general satisfaction, and the appointment of a woman will consequently have to be deferred.

"With respect to the Municipal Court I am filling the two available positions by the appointment of Charles L. Bogue and George W. McDill. These men were among the half-dozen most highly recommended by the bar, and have likewise been recommended to me from many other sources as especially well fitted to render splendid service in their new positions.

"In making all of these judicial appointments I have had in mind the congested condition of the court calendars in Los Angeles county, and I trust that these new judges will be so assigned as to enable them to give the greatest assistance in bringing the work of the courts up to date.

"Again I desire to express my appreciation for the invaluable assistance received from members of the bar and from many other citizens in helping me to make these appointments. I feel that the Bar Association and the Judicial Council are to be congratulated upon the wholesome spirit of progress and reform with which they are animated. That reforms are needed in our courts is self evident. I feel that with the active co-operation of bench and bar, together with the influence of an enlightened public opinion, these reforms will be speedily accomplished."

BAR ASSOCIATION HEAD PRAISES APPOINTMENTS

Kemper Campbell, president of Los Angeles Bar Association, [illegible] upon the Governor's [illegible] night issued the following [illegible]

"The Bar Association [illegible] gratulates Gov. Young [illegible] appointments. The selections [illegible] the careful and conscientious [illegible] which the Governor has made [illegible] many applicants. The appointments have been nonpartisan and [illegible] litical and based upon merit, as indicated by their hearty [illegible] in the vote of the bar."

20th Century Limited

"THE greatest practical achievement of our maligned mechanical age, the *20th Century Limited* —that marvel of things on wheels which plies between New York and Chicago...more comfortable and more swift than the trains of Europe, more comfortable and more swift than any mode of travel which man has ever devised."

Morris Markey in "The New Yorker"

Reprinted by permission of the publishers of "The New Yorker"

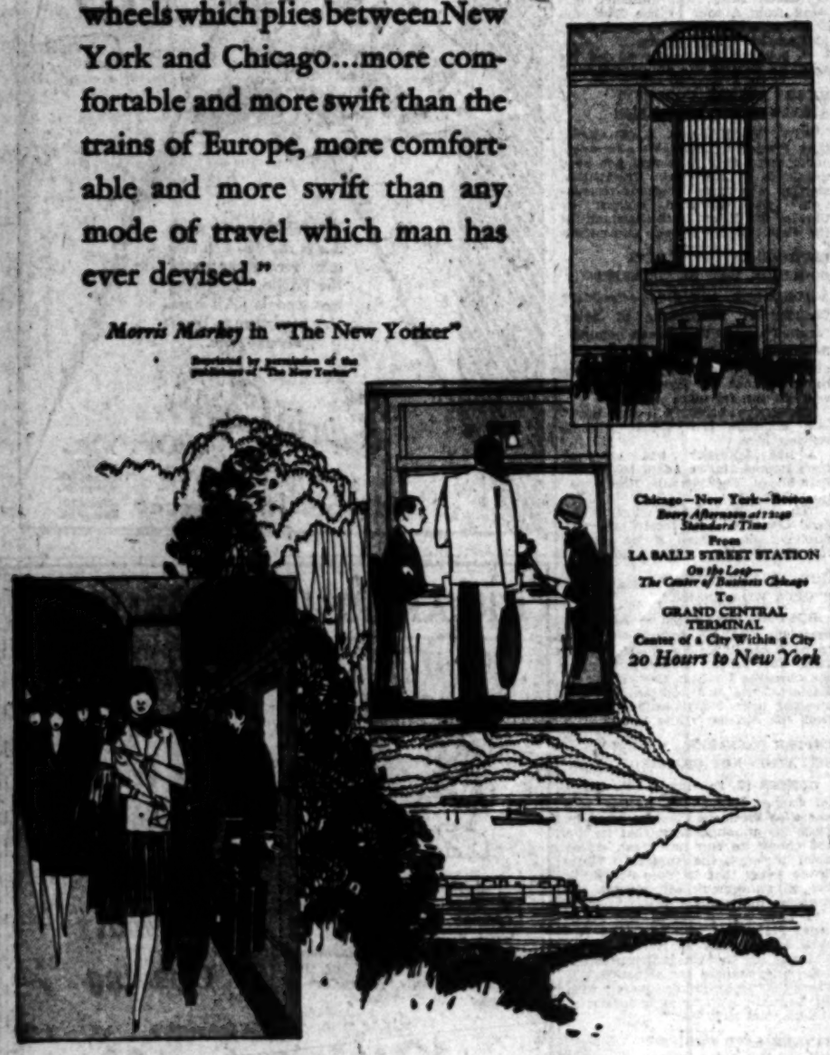

Chicago—New York—Boston
Every Afternoon at 2:30 Standard Time
From
LA SALLE STREET STATION
On the Loop—
The Center of Business Chicago
To
GRAND CENTRAL TERMINAL
Center of a City Within a City
20 Hours to New York

New York Central
THE WATER LEVEL ROUTE··YOU CAN SLEEP
Los Angeles Office: 424-428 Van Nuys Bldg. TRinity 7195.

Westlake Gets a New Attraction

Electrical science has contributed this latest drawing-card—a notable advance in the electrical progress of the home. This is the remarkable new refrigerator developed by the General Electric Company, now to be seen any day or evening, except Sunday, opposite Westlake Park, at 2308 West Seventh Street.

Truly, this should be an attraction for every Southern California woman. It gives an entirely new meaning to the words "electric refrigerator" and shows what can be accomplished when an organization with the resources of General Electric devotes 15 years to a task.

Come in today—or tonight—and in five minutes you will have a wholly different conception of an electric icing unit.

Features!

Here are some of the real improvements that distinguish the new General Electric Unit:

It is notably free from mechanical complexities, such as belts, piping and fans.

A compact steel jacket contains all the mechanism. This jacket is sealed at the factory and the unit never needs attention, not even oiling.

It is surprisingly quiet in operation.

It plugs into a wall electric outlet, thus being easily portable.

Its cost of operation is exceptionally low.

Guaranteed by General Electric

The GEORGE BELSEY Company
Distributors and Dealers for Los Angeles District
Open Evenings 2308 W. SEVENTH ST. DRexel 3781

GENERAL ELECTRIC
Refrigerator

George Belsey Co., 2308 W. 7th St., Los Angeles.
Please send descriptive booklet T-3
Name _____
Address _____

The Wisdom of Long Experience

SECURITY TRUST & SAVINGS BANK

Crash of Plan[e] Fatal to C[hief]

SANTOS (Brazil) Aug. 2. [illegible] plane which was to have [illegible] Brazilian aviator Jahu from [illegible] to Sao Paulo, crashed into a [illegible] yesterday, killing a little girl [illegible] injuring several persons. The [illegible] the plane had a miraculous [illegible]

The machine had difficulty [illegible]ing. When it finally did get [illegible] air, it struck some telegraph [illegible] and fell, a total wreck. Jahu [illegible]ly flew from Genoa, Italy, [illegible]

In the constant war [illegible] arch thief, the coyote, [illegible] raisers are using trained [illegible] Their speed and courage [illegible] overtake and kill the [illegible]

Portland Rally in Tenth Beats Stars, 7 to 4

SPORTS
The Los Angeles Times

WEDNESDAY MORNING, AUGUST 3, 1927.

DEMPSEY-TUNNEY FIGHT SET FOR SEPTEMBER 22

TOMLIN HURLS DUCK TRIUMPH

"Cowboy" Ed Drives in Pair of Portland Counters

Beavers Land on McCabe in Tenth for Three Runs

Ernie Johnson Has Razzing Debate With Customers

BY BOB RAY

Aided and somewhat abetted by a nine-run rally in the tenth inning, "Cowboy" Ed Tomlin, the well-known snake - charmer, movie star and pitcher of baseballs, performed in the latter role to such good effect that the Portland Beavers were able to dim the Hollywood Stars, 7 to 4, in the overtime series opener that took place yesterday afternoon at Wrigley Field.

ERNIE JOHNSON

Tomlin ran into difficulties in the fourth and fifth innings, in which the Stars scored three of their runs, but after that he pitched a steady brand of ball that was finally rewarded in the tenth when his mates found the offerings of Dick McCabe for the winning trio of markers, aside from hurling good ball, Tomlin knocked out a single and a triple that drove in a run apiece, the ten-bagger arriving in the tenth in time of the visiting Ducks' scoring spree.

Tomlin, the victim of that extra-inning assault, retrieved Phil Weintraub in the eighth when the latter fanned the count and failed to get far for his efforts was being charged with the defeat. All of which probably caused Mister Ruth to reflect that this is a small world, provided he is a reading sort of an individual.

ERNIE TRADES RAZZES

Ernie Johnson, the skipper of the Stars, who was forced to play right field yesterday because Elmer Smith was laid up with a bum ankle that he hurt Sunday when the final number collided with a foul fly from his own bat, displayed a peculiar nature toward Umpire Beck to such an extent that the fans finally gave him a couple of rousing rounds of razzberries. Ernie returned the compliment a couple of growls to the cash customers to show his utter disdain for their efforts, so the razzberry chorus was heard in volume, if not in number.

The razzberry repartee took place in the Portland tenth, which was ended by lofting to McNulty in the third out.

Johnson was the only one, however, who seemed to take the contest seriously, and the fans, who became interested in watching the Angels play during the last three weeks, took note of his undue interest in the proceedings and got off in front to stay and when singles by Bigbee and Weintraub followed Tomlin's fanning of Gerber, Johnson's wrath knew no bounds.

Continued on Page 2, Column 7)

RACE HORSES NEED GLASSES; TO GET TRIAL AT SARATOGA

SARATOGA SPRINGS (N. Y.) Aug. 2. (Exclusive) Many horses with impaired eyesight will wear spectacles in their races at the track here this month. They have been wearing them in their morning trials for several days. The glasses are attached to their blinkers.

As with persons some horses need stronger lenses than others, and as with a person suffering defective vision the eyes of every horse are tested and the glasses made to fit his eyes by an oculist.

The test is made by the use of a powerful light. During the last month Dr. E. J. Emons of Akron, O., has examined the eyes of several hundred horses and has found that at least 10 per cent of them need glasses.

Col. Edward R. Bradley is enthusiastic over the horse spectacles.

MANY UPSETS FEATURE SEABRIGHT TENNIS PLAY

Doeg Falls Before White's Racket in Second Round; Tilden Downs Quick With Whirlwind Finish

SEABRIGHT (N. J.) Aug. 2. (AP)—William T. Tilden opened play in the men's singles for the Seabright bowl here today by losing the first set, 5-7, to James Quick of Dallas, Tex., only to take the next two and the match in a whirlwind finish. The score was 5-7, 7-5, 6-0.

Young Quick fought valiantly throughout, while Tilden in the first two sets drove into the net repeatedly. In the last set he was transformed and Quick scored only an occasional point.

Bill Tilden

The match was played on a court wet from a passing shower. Again Tilden did the dramatic, doffing his shoes to play in heavy white woolen socks on the soft, slippery green. For his second match Tilden donned spikes, as the court was drier. Here, too, he chose to save his best tennis until near the end. He downed Arnold Jones of Providence, R. I., 7-5, 6-4, to enter the third round, where tomorrow he meets Jerry Lang of New York.

As Tilden left the court some observers noted a slight limp, which led to a question about the condition of his left knee, which has given him trouble. Tilden declined to answer for publication, although previously he has been quick to declare the knee in good shape. He is scheduled to start play tomorrow in men's doubles with Richard N. Williams and in mixed doubles with Mrs. Molla Mallory, Thursday, besides the singles.

A feature of today's play was elimination of the runner-up to Tilden in the national ranking, Manuel Alonso, by Fritz Mercur, former Lehigh player, who won in straight sets, 6-3, 8-6. Mercur's chop stroke had the former Spanish Davis cup player guessing throughout.

By his victory, Mercur won the right to meet George Lott, Chicago, who today eliminated Watson Washburn, former Davis Cup defender. A popular favorite to fall in the second round was John Doeg, 18-year-old Californian, who went down fighting before Lewis N. White, Austin, Tex., No. 6 in the national rating.

Men's singles, first round—Cranston Holman, San Francisco, defeated Edward Mann, Philadelphia, 7-5, 6-3.

Arnold W. Jones, Providence, R. I., won from Perry L. Kynaster, New York, by default.

Lewis N. White, Austin, Tex., defeated Kenneth Appel, East Orange, N. J., 6-2, 6-2.

Dr. Carl Fischer, Philadelphia, defeated Berkley Bell, Austin, Tex., 7-5, 3-7, 6-4.

Watson Washburn, New York, defeated H. H. Hyde, Hartford, Ct., 6-3, 6-3, 6-1.

Elmer Griffin, New York, defeated Alan Herrington, San Francisco, 6-2, 6-4, 7-5.

Men's single, second round—William T. Tilden, Philadelphia, defeated James Quick, Dallas, Tex., 5-7, 7-5, 6-0.

George Lott, Chicago, defeated Watson Washburn, New York, 6-0, 6-4.

Fritz Mercur, Bethlehem, Pa., defeated Manuel Alonso, Philadelphia, 6-3, 8-6.

Francis T. Hunter, New Rochelle, N. Y., defeated Wilmer Allison, Fort Worth, Tex., 6-1, 6-2.

Cranston Holman, San Francisco, defeated R. N. Williams, Philadelphia, 6-4, 6-4.

Elmer Griffin, New York, defeated Dr. Carl Fischer, Philadelphia, 7-5, 6-1.

(Continued on Page 2, Column 4)

COLIMA SCORES EASY VICTORY

Bert Has No Trouble Beating Strong at Olympic

Auerbach Gives De Hate Pasting in Semi-Wind-up

Jack Dempsey Gets Ovation from Assembled Fans

BY PAUL LOWRY

Although Bert Colima hit Everett Strong with everything in the book in the main event at the Olympic last night, Everett was still there at the finish and in an upright position. He just simply refused to go down, in spite of a terrific head pasting, a cut over his right eye, a gory beezer and a couple of saggings at the knee joints.

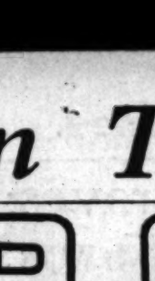
Bert Colima

Colima started off at a murderous clip and threatened to end the festivities inside of three or four rounds, but either he couldn't keep up the good work or else Strong became stronger. Certainly he became tougher, for after the sagging at the knees in the third round, which was occasioned by a stinging left hook, he did no more sagging and actually finished the ten rounds as fresh as when he started, apparently.

COULDN'T HIT BERT

However, Everett did no biffing which Referee Freddie Gilmore could put down on the old reliable memory pad as points in his favor, and therefore Freddie was forced to raise Bert's mitt at the end of the tenth round, which brought forth a horrible yelp of approval from the congregation of Mexicans assembled in the gallery.

With the exception of a slight swelling on the left cheek bone, Colima emerged from the fracas without the possession of a single mark to show for his argument. Strong, on the other hand, took plenty of punishment, but demonstrated a great capacity for the same. He has a stout heart and a rhinoceros hide.

Jack Dempsey stole the hearts of the cash customers when he was introduced by Dan Tobey before the main event started as "The pride of the world—the man who came back." He was given a tremendous ovation.

DE HATE THUMPED

In the semi-wind-up of ten rounds Herman Auerbach gave Paul De Hate a stiff walloping all the way. He

(Continued on Page 3, Column 3)

NO WONDER HE CAN STILL BUZZ 'EM OVER

What with a family of this size to look after Walter (Old Barney) Johnson just naturally has to keep fit. The photo shows, from left to right, Edwin, Walter, Jr., Mrs. Johnson, Carolyn Ann, Baby Betty and the great pitcher himself. Below is latest photo of Johnson in action. Washington honored "The Big Train" at a special Johnson Day yesterday. [P. & A. photo]

EX-CHAMP TO ACCEPT DATE

Would Rather Battle Tunney on September 26

Must Face Champ on Any Day Picked by Rickard

Illness of Wife Causes Jack to Request Delay

Although Jack Dempsey will fight Gene Tunney for the heavyweight championship of the world at Chicago September 22, if Tex Rickard insists on that particular date, the ex-champion last night reiterated his desire to have the bout postponed until the week of September 26, because of the illness of his wife.

JACK DEMPSEY

"I want to be right when I fight Tunney again," Dempsey declared. "I wasn't right last year and I need all the time I can possibly get for the forthcoming bout.

MUST APPEAR

"Of course, I am bound to fight for Rickard on the date he selects, and I will go through with the fight on September 22 if he insists.

"But I don't believe the weather conditions will affect the fight one way or the other September 22 or the week of the 26th, and unless other conditions are influencing Rickard I see no reason why he cannot grant me the favor I ask—the staging of the fight at the later date because of the illness of my wife.

"I can't leave her in her present condition, and Rickard knows that if I am not happy mentally I cannot be right physically.

"I have wired Rickard the true facts in the case, but I have not received a reply."

GETZ AWARDED BOUT LICENSE

CHICAGO, Aug. 2. (AP)—The Dempsey-Tunney battle to be held on Chicago's lage front ran into a couple of snags today. However, George F. Getz, millionaire and legal promoter acting for Tex Rickard, was granted a promoter's license by the Illinois State Athletic Commission to stage the battle.

From Los Angeles came a statement from Dempsey that he could not be ready to fight until after September 26. Getz, in his application named September 15 as the date for the

(Continued on Page 2, Column 3)

CANZONERI, CHAPMAN SIGN

NEW YORK, Aug. 2. (AP)—Tony Canzoneri, New York bantamweight star, was signed today to fight Red Chapman of Boston at Ebbets Field here September 7, for recognition in this State as featherweight champion. The match is for fifteen rounds.

CHICAGO MERCHANTS FIGURE FANS WILL SPEND $5,000,000

CHICAGO, Aug. 2. (AP)—Chicago merchants who have had one eye on business and the other on Tex Rickard for the last week were particularly gratified to learn that Chicago actually had landed the premier prize of pugilism—a $2,000,000 gate.

TEX RICKARD

To them it means much more than the world's title battle between two heavyweights. It means upward of 150,000 fight fans with money to spend and Chicago the place to spend it.

SPEND PLENTY

Already they have figured out that these welcome visitors will leave about $5,000,000 somewhere between the "good-bys" and "hellos" to the folks at home. Of course the railroads will get their share, and the fighters and Rickard, too, but the pile that's left, a couple of million, should remain with the merchants, they figure, and figure it this way:

Expected out-of-town fans, 50,000.
Hotel bills, $600,000.
Amusements, $500,000.
Stores and shops, $500,000.
Taxicabs, etc., $250,000.

All of which means that nearly all of the merchants will be in for their share of the profits.

The railroads are preparing for the heaviest travel ever experienced for a sporting event.

Rickard has arranged for a wide distribution of his fight tickets, since the railroads have offered their cooperation in handling out-of-town orders by making their own ticket

(Continued on Page 2, Column 4)

TIGERS ROUT BIG BARNEY

Detroit Squad Refuses to Join in Spirit of Day Set Aside to Honor Johnson's Long Service

WASHINGTON, Aug. 2. (AP)—Apparently unmoved by the fact that today was Walter Johnson Day, commemorating the veteran hurler's twentieth anniversary as a big-league pitcher, the Detroit Tigers defeated Washington today after Johnson had pitched 8 1-3 innings as they did just twenty years ago.

The score today was 7 to 6 as against the 3-to-2 score of August 2, 1907. Johnson was charged with the defeat twenty years ago but today the official scorer by an interpretation of the governing rules not quite clear to other sports writers, laid the defeat to Garland Braxton, relief pitcher who succeeded "Old Barney" in the ninth when the Tigers scored three runs.

"Bucky" Harris

Flashing some of his old-time speed, mellowed by cunning accumulated in two decades of competition, Johnson had weathered one storm in the fifth inning when Detroit found him for six hits and four runs and appeared to be on the road to victory when a ninth-inning rally unseated him. While in the box Johnson hheld the Tigers to eight hits and had struck out six.

He went into the final inning with a one-run lead, piled up by a three-run rally in the seventh and another marker in the eighth. The first Detroit batter in the ninth, Heilmann, singled but was

(Continued on Page 2, Column 2)

QUEBE WINS FORD CUP

Dr. Stanley A. Quebe, who made an 85 on the El Potrero golf course last Saturday, was presented last night with the Dr. G. Henry Ford cup, which goes each year to the winner in the Progressive Chiropractic Association's golf tourney. Dr. Paul E. Stretch and Dr. W. E. Purviance were runners-up.

STANDINGS AND RESULTS IN MAJOR AND MINOR LEAGUES

PACIFIC COAST LEAGUE

	W.	L.	P.c.
Oakland	78	52	.600
San Francisco	74	55	.574
Seattle	72	56	.563
Sacramento	67	64	.515
HOLLYWOOD	60	71	.458
Portland	58	69	.457
Missions	57	74	.435
LOS ANGELES	52	77	.403

Yesterday's Results

Portland, 7; HOLLYWOOD, 4 (ten innings.)
Oakland, 18; LOS ANGELES, 7.
San Francisco, 12; Missions, 7.
Sacramento, 8; Seattle, 2.

Games Today

Portland vs. HOLLYWOOD at Wrigley Field.
LOS ANGELES at Oakland.
San Francisco at Missions.
Seattle at Sacramento.

NATIONAL LEAGUE

	W.	L.	Pc.		W.	L.	Pc.
Chicago	59	39	.602	Cincinnati	46	52	.469
Pittsburgh	57	40	.588	Brooklyn	44	54	.449
St. Louis	54	43	.566	Boston	38	55	.404
New York	50	46	.539	Philadelphia	28	67	.400

Yesterday's Results

Chicago, 9; Philadelphia, 2.
Boston, 3; Pittsburgh, 2.
Cincinnati, 5-8; Brooklyn, 1-4.
St. Louis, 6; New York, 2.

Games Today

Boston at Chicago.
Philadelphia at Pittsburgh.
Brooklyn at St. Louis.
New York at Cincinnati.

AMERICAN LEAGUE

	W.	L.	Pc.		W.	L.	Pc.
New York	73	39	.725	Chicago	51	52	.494
Washington	59	40	.596	Cleveland	42	59	.416
Detroit	53	44	.546	St. Louis	40	59	.402
Philadelphia	52	48	.520	Boston	37	70	.396

(Continued on Page 3, Column 7)

HELEN WILLS DEFEATED; BUT IT'S ALL A MERE EXHIBITION

HELEN WILLS

FOREST HILLS (N. Y.) Aug. 2. (AP)—Francis Shields, metropolitan clay court champion, took time enough off from the national junior outdoor tennis title play today to defeat Miss Helen Wills, Wimbledon women's crown holder, in an exhibition match, 8-6, 6-4.

After winning a single match to gain the fourth round along with Julius Seligson, national junior indoor champion, Shields went back to the courts to practice with the California girl who defaulted in the Seabright tournament.

Although Miss Wills's stroking was hard and clean and counted many placements, she was unable to cope with Shields's swift cross-court drives and powerful service. The girl star could not cover the court fast enough to get in front of Shields's lightning fast shots and the local grammar school boy was in complete command throughout the match.

—For The Summer Man—

Blazer Sports Coats And Flannel Trousers

DYAS Fashion Rightness—Dyas exacting tailoring are both apparent in these:

Sports Coats

In bright blazer stripes and plaids of best flannels—$12.50 and $15.

Flannel and Cheviot Pants

Correctly styled and expertly tailored—$10 to $20.

DYAS SPORTS SHOP—LOWER STREET FLOOR

B. H. Dyas Co.
VILLE DE PARIS

CADILLAC

TAILORED lines, plus the perfect ensemble, give Cadillac Custom Cars the inviting charm and abiding luxury which the most discriminating demand.

We Invite You to Inspect These Custom Cadillacs:

TOWN CAR—*Body by Fleetwood*

5-Pass. IMPERIAL CABRIOLET
Body by Fleetwood

7-Pass. IMPERIAL CABRIOLET
Body by Brunn.

DON LEE
SEVENTH AT BIXEL
Tires and Accessories
Open Evenings
ESTABLISHED OVER TWENTY YEARS
California Distributor, Cadillac & LaSalle Motor Cars

Cubs Increase Lead When Pirates Lose to Braves; Athletics Split With Chicago

CHICAGO RALLY TAKES CONTEST

Hill Given Poor Support by Team-mates

Cincy Regains Fifth Place Over Robins

Cardinals Finally Win Game from New York

CHICAGO, Aug. 2. (AP)—Chicago's Cubs today increased their lead over the Pittsburgh Pirates to a game and a half by defeating Philadelphia, 6 to 2, while Boston won from Pittsburgh. Alex Ferguson blew up in the second inning when the Cubs staged a four-run rally in which Earl Webb cracked out a double, driving Adams and English across the pan. Webb also drove in the final run for the Cubs in the sixth. Bush settled down after the third inning, the visitors being able to gather only three more hits. Two fast double plays by the Cubs aided Bush. The score:

PHILADELPHIA	AB	R	H	O	A
Bentley, lf	4	0	0	1	0
Reed, 2b	4	0	1	2	3
Williams, rf	4	0	1	2	0
Wilson, cf	4	0	1	2	0
Whitney, 1b	3	0	0	9	0
Leach, cf	3	0	0	2	0
J. Wilson, c	3	0	0	4	0
Bishop, ss	3	0	0	1	3
Cheney, 3b	3	0	1	0	3
Ferg'son, p	2	0	0	0	2
Rowe*, p	0	0	0	0	0
Totals	34	0	3	24	11

CHICAGO	AB	R	H	O	A
Adams, 2b	5	2	2	2	1
English, ss	4	1	1	1	3
Webb, rf	4	0	1	2	0
Wilson, cf	4	1	1	2	0
Hornsby, 1b	4	0	0	9	0
Grimm, lb	4	0	1	1	0
Harrell, c	4	0	1	4	0
Bush, p	3	1	0	0	3
Totals	32	4	5	27	7

SCORE BY INNINGS

Philadelphia	0 1 1 0 0 0 0 0 0—2
Chicago	0 4 0 0 0 1 1 0 x—6

SUMMARY

Two-base hits—Leach, English, Webb, Bush. Home run—Wilson. Double plays—Cheney to Whitney; Reed to Grimm; Reed to Grimm to Whitney. Left on bases—Philadelphia, 6; Chicago, 10. Bases on balls—Off Bush, 1; Ferguson, 1. Struck out—by Bush, 2; by Ferguson, 1; by Rowe, 1. Hits—Off Ferguson, 5 in 4 innings; off Rowe, 2 in 4. Umpires—Rigler, O'Day and Moran. Time—1h. 55m.

PIRATES LOSE

PITTSBURGH, Aug. 2. (AP)—Boston made a clean sweep of the three-game series with Pittsburgh, by winning today, 3 to 2. Kent Greenfield kept the Pirates' nine hits well scattered. Hill, leading National League hurler, was given faulty support. He was forced from the game in the seventh inning when he was injured after dropping Harris's assist at first base, the error permitting two Braves to score. The score:

BOSTON	AB	R	H	O	A
Smith, rf	4	0	1	2	0
Farrell, ss	4	0	1	1	3
Hogan, lf	4	0	0	2	0
Maranville, 2b	4	0	0	2	3
Powell, 1b	4	0	1	9	0
Gowdy, c	3	1	1	5	0
Genewich, cf	3	0	0	2	0
Greenfield, p	3	1	1	0	3
Totals	29	2	5	24	6

PITTSBURGH	AB	R	H	O	A
Wilson, lf	4	0	0	2	0
Carey, rf	4	0	0	2	0
Wheeler, cf	4	0	0	2	0
Traynor, 3b	4	0	1	1	3
Harris, 2b	4	0	1	2	3
Gooch, c	4	0	1	5	0
Hill, p	2	0	0	0	1
Petty*, p	0	0	0	0	0
Peterson, p	0	0	0	0	0
Yde, p	0	0	0	0	0
Totals	32	0	2	24	7

*—Batted for Hill in 9th.
xx—Ran for Smith in 9th.

SCORE BY INNINGS

Boston	0 0 0 0 0 0 0 2 x—2
Pittsburgh	0 0 0 0 0 0 0 0 0—0

SUMMARY

Errors—Wilson, Greenfield, Hill. Two-base hits—Genewich, 2; Carey, Traynor, Hill. Home run—Hogan. Double plays—Traynor to Harris. Left on bases—Boston, 11; Pittsburgh, 11. Bases on balls—Off Hill, 1; Greenfield, 2. Struck out—by Greenfield, 2; Peterson, 1. Hits—Off Hill, 6 in 6 1-3; Petty, 1 in 1 1-3; Peterson, 1 in 1. Losing pitcher—Hill. Umpires—Quigley, Wilson and Pfirman. Time—2h. 1m.

CINCY COLLECTS

CINCINNATI, Aug. 2. (AP)—Cincinnati recovered fifth place in the National from Brooklyn today with a double victory over the Robins, 2 to 1, and 5 to 4. McWeeny and May both allowed only seven hits in the first day but the former was handicapped by Brooklyn errors. Luque went to Kolp's rescue with the tying run on base in the seventh of the closing struggle, stopping Brooklyn.

It's NEW! It's BETTER!

The new Glo-Co is different. Even its fragrance is improved. Glo-Co keeps the hair neatly in place and wave on dandruff. If you can't get Glo-Co and Glo-Co Shampoo at your favorite drug store, department store, or barber shop, mail the coupon.

GLO-CO
LIQUID HAIR DRESSING

GLO-CO COMPANY
6211 McKinley Ave., Los Angeles, Calif.
Enclosed find 10 cents for trial bottles of Glo-Co Liquid Hair Dressing and Glo-Co Shampoo.
Name.....
Address.....

SANTAL MIDY
PAIN IN BLADDER
Promptly Eased by SANTAL MIDY
Be sure to get the Genuine
Look for the word "Midy"
Sold by All Druggists

Westlake Park
Boating · Canoeing
Luncheon Outdoors
10:30 A.M. to 10:30 P.M.

BOXING
HOLLYWOOD-LEGION STADIUM
FRIDAY NITE 8:30

CALLOW GIVEN HUSKY RELEASE

SEATTLE, Aug. 2. (AP)—The University of Washington today is without the services of a head crew coach as the result of the board of control giving Russell S. Callow his release after a lengthy but harmonious session last night.

No action was taken by the board to elect a new coach.

The action leaves Callow a free agent to sign a contract with the University of Pennsylvania at a reported salary of $12,500 a year.

CARDS WIN ONE

ST. LOUIS, Aug. 2. (AP)—The Cardinals took advantage of the collapse of the New York defense in the eighth inning today, scoring six runs and defeating the Giants by 6 to 3 in the last game of the series. It was St. Louis's only victory in the four-game engagement with New York.

Jackson's fumble of Douthitt's grounder with a double play in front of him started the Cards in their comeback and before the session was over Snyder hit a home run with two on base. The score:

NEW YORK	AB	R	H	O	A
Bean, lb	4	0	0	7	0
Ott, rf	4	0	0	2	0
Terry, ss	4	0	1	1	3
Bentley, 3b	4	0	1	1	3
Terry, lb	3	0	1	10	0
Taylor, c	3	0	0	4	0
Hogan, p	2	0	0	0	1
Totals	30	0	3	24	11

ST. LOUIS	AB	R	H	O	A
Douthitt, cf	4	0	0	2	0
Toporcer, 2b	4	0	1	2	3
Frisch, 3b	4	0	1	1	3
Hafey, rf	4	0	1	2	0
Bottomley, 1b	4	0	1	11	0
Orsatti, lf	3	0	0	2	0
Snyder, c	3	1	1	4	0
Alexander, p	2	0	0	0	2
Totals	32	1	5	24	8

*—Batted for Alexander in 8th.

SCORE BY INNINGS

New York	0 0 0 0 0 0 0 0 0—0
St. Louis	0 0 0 0 0 0 1 5 x—6

SUMMARY

Two-base hits—Hafey, Bean. Home run—Snyder. Stolen bases—Frisch, Terry, Bean. Sacrifice hits—Jackson. Double plays—Hafey to Bentley; Jackson to Toporcer to Bottomley. Hit by pitched ball—Hogan by Alexander. Bases on balls—Off Alexander, 1; Hogan, 1. Struck out—by Alexander, 1; Hogan, 1. Left on bases—St. Louis, 4; New York, 4. Winning pitcher—Alexander. Umpires—McCormick, Klem and McLaughlin. Time—1h. 57m.

BENGALS MEAN TO BIG BARNEY

(Continued from First Page)

forced at second by Leun. Neun stole second, and Wingo went in to bat for Derrington. After Johnson had pitched two wide ones to Wingo, Manager Harris called in Braxton, and the Tigers countered by substituting the right-handed McManus for Wingo. McManus walked, and he and Neun scored a moment later when Woodall tripled to deep center. Woodall added the seventh run on a single by Warner.

Johnson fanned the first man to face him, Third-baseman Warner, and in so doing raised his strike-out total to 3450 over the twenty years. In the second inning, he added two more strike outs, fanning Fothergill and Neun, both hard hitters.

Johnson will be 40 years of age next November 6. This season he has been handicapped by a broken bone in his left leg caused during the training camp season and has been unable to hit his best stride since the injury. Out of ten games this season he has won five.

The paid attendance was announced as 10,976 and Johnson's share of the gate receipts was $14,746.06.

Washington tried valiantly to tie it up in the ninth, but when Reeves had scored after his triple, the effort failed.

A silver service, presented by admirers of the big train was there for him, as was a check, and a distinguished service cross from the American League—the first such award ever made. The cross was studded with twenty diamonds, one for each year Johnson has played on the Washington American League club.

DETROIT	AB	R	H	O	A
Warner, 3b	5	0	2	2	4
Gehr'g'r, 3b	1	0	1	2	2
Manush, cf	5	0	1	2	0
Rohde, cf	0	0	0	0	0
Fothr'gill, lf	4	1	1	2	0
Heilm'n, rf	4	0	0	0	0
Neun, lb	4	0	1	10	0
Doerr, ss	3	0	0	1	1
McM'nus, ss	0	0	0	1	0
Woodall, c	4	1	1	4	0
Whitehill, p	0	0	0	0	0
Bridges, p	2	0	0	0	2
Totals	34	2	7	24	9

WASHINGTON	AB	R	H	O	A
Rice, rf	4	0	0	1	0
Harris, 2b	4	0	0	3	1
Speaker, cf	4	0	1	2	0
McNeely, cf	1	1	0	0	0
Judge, 1b	3	0	0	9	0
Goslin, lf	4	0	1	1	0
Reeves, ss	4	1	1	1	3
Johnson, p	4	0	0	0	3
Braxton, p	0	0	0	0	0
Marberry, p	0	0	0	0	0
Tate, s	0	0	0	0	0
Totals	34	2	3	27	7

*—Batted for Holloway in 9th.
x—Batted for Marberry in 9th.

SCORE BY INNINGS

Detroit	0 0 0 0 0 0 0 0 2—2
Washington	0 1 0 0 0 0 0 1 x—2

Two-base hits—Fothergill, Gehringer, Bridges. Three-base hits—Goslin, Woodall, Reeves, Stolen bases—Harris, Gehringer, Neun. Sacrifices—Desautels, Judge, Rice, Tate. Double plays—Warner to Gehringer to Neun; 2. Left on bases—Detroit, 7; Washington, 6. Bases on balls—off Whitehill, 5; Braxton, 1. Struck out—by Whitehill, 3; Johnson, 6. Hits — off Whitehill, 6 in 6 2-3; Bridges, 1 in 2; Johnson, 6 in 8 1-3; Holloway, 1 in 1; Braxton, 1 in 0; Bisner, 2 in 1; Marberry, 1 in 1-3. Hit by pitcher—Gehringer by Johnson. Winning pitcher—Holloway. Losing pitcher—Braxton. Umpires—Evans, Hildebrand and Dineen. Time—2h. 12m.

YOURS TRULY

Rogers Hornsby — Ty Cobb

TY COBB

ROGERS HORNSBY

Dear Ty:

One of the toughest jobs in the world is to keep a baseball machine running smoothly when accidents and other causes make it necessary to change players around in the different positions. Your last letter makes me know that you agree with that.

To tell the truth I think that has been the main trouble with both the Athletics and the Giants. You have had to change around all season for one cause and another, and we've had to do the same thing. It's all right when you've got enough good substitutes to step right in and fill the vacant spots but when you get down to cases and they are all used up you are out of luck.

When an outfielder has to come in and play the infield or an infielder has to go out there they are both affected in their hitting, just as you have said. Those boys are so concerned about making a good showing in the new position that they get their minds on that instead of their hitting.

Baseball, I find, is just like all other businesses where organization is the main idea. Any man who gets set in a certain job and knows all the ins and outs of it soon finds it so natural and easy that he is able to figure on other things.

I have noticed for a long time that the players who have the best batting averages are those who are lucky enough to stay right in one job all the time. Even a lay-off seems to upset them. And when one part of a machine gets clogged up the whole thing goes wrong.

That's why luck plays such an important part in a baseball race. A team that keeps free of accident and puts up the same front every day is apt to come out better than a stronger club that has to be patched up and shifted around.

Sickness and accidents made it necessary for our club to do a lot of shifting early in the season and even though we were hitting the ball hard all the time we had trouble making the machine hit on all cylinders. I could see that your club was having the same trouble.

Just to give you an idea, you or any of the fans can name off on their fingers the members of every one of the great ball clubs. They played the same positions so regularly that everybody got to know them. Now, I'll almost lay a bet that none of us could name off the members of this year's teams.

I think that also explains why we haven't built up one of those teams that everybody talks about for a long time.

A ball club is mighty lucky that can keep the same gang in there day after day and season after season. Am I right?

Yours truly,

Rogers Hornsby

(Copyright, 1927, by the Christy Walsh Syndicate.)

PAR KEEPS OUT OF GOLFERS' WAY IN PUBLIC LINKS PLAY

CLEVELAND (O.) Aug. 2. (AP)—Old Man Par resisted the vigorous attacks of 122 public links golfers today, but three players had him all but defeated, tying one stroke above perfect figures at 73 for first place at the end of today's eighteen-hole qualifying round of the national public links championship over the 6650-yard links of the Ridgewood Club.

Carmen Bill of Cleveland, the first man around the course, had par eating out of his hand up to the last two holes, and then the boggy of golfers hit him so severely that he threw away three strokes and finished with 39-34—73, as against par 37-36—73.

This score, a record for the course from the back tees, was equaled during the day by Carl Kaufman of Pittsburgh, who scored 35-38—73, and Clarke Morse of St. Louis, 17-year-old, who went one above par on the out nine, but kept even on the homeward journey.

No player got closer than two strokes to this trio, but there were more than thirty-two scores of 81 or better, indicating that the thirty-two who will qualify for match play after tomorrow's round of qualification will need to shoot 163 or better for thirty-six holes to remain in the contest for the title, now held by Lester Bolstad of Minneapolis.

The defending champion did not show auspicious signs of staving off the flood of challengers, taking 44-38—82 and resting far down the list at the halfway mark.

Two strokes behind the three horsemen into the van were J. J. McAuliffe of Buffalo, brother of a former title-holder, and C. J. Lunden of Pittsburgh, with 75's. The South got next place with a 76 by Robert Wingate of Jacksonville, Fla., who took one stroke off par on the homeward nine.

R. A. Bowker of Chicago and J. R. Miller of Washington, D. C., had 77 each, while there were eight scores of 78, including that of Dick Walsh of New York, a former champion. There were four 79's and 80's, and only twenty-one scores of 90 or worse, including four in three figures.

DEMPSEY ACCEPTS DATE

(Continued from First Page)

fight, with the 22nd as the alternative date, and with the prospect that the contest would be decided on the latter date.

Dempsey, from Los Angeles, said he could not be ready to meet Tunney until some day after the 26th, due to conditions which he could not foresee at the time he was in New York to box Jack Sharkey. He said the condition of his wife, the former Estelle Taylor, made it necessary to hold the match after September 26, that he might have ample time for preparation.

The other disquieting note came from the New York Athletic Commission which held its regular meeting today. The New York Commission hinted it might take some action intended to prevent Rickard from holding the fight in Chicago, in making its announcement that "We have nothing to say—now."

The commission made public correspondence tending to show that it believed it held a promise from Rickard to hold the Tunney-Dempsey match in New York, as a result of receiving sanction to charge $27.50 for ringside seats at the Dempsey-Sharkey fight.

To add to the complications, Rickard was informed that Soldier's Field would not be available after September 25, as leases for other shows in the stadium have been signed.

Rickard left for New York this afternoon, apparently satisfied that Dempsey would agree to the September 22 date. He wired Dempsey that conditions would prevent staging the match later than the 26th. "Soldier's Field is booked solid after September 25," Rickard said.

"It is impossible to postpone the fight until after the 26th. Dempsey will have to fight on the 22nd, that's all.

"Even if it should be possible to get the stadium, we could not afford to take chances with weather conditions at that time of year, with a $2,000,000 attraction on our hands."

With the date of the bout shifted from September 15th to the 22nd and likely to stick there, Getz appeared before the State Athletic Commission to make application to promote the show. Rickard, while remaining the man behind the works, stepped discreetly in the background while Getz obtained the commission's approval. The boxing board, after a forty-five-minute session, voted favorable action.

CHICAGO PLANS FOR BIG CROWD

(Continued from First Page)

offices agencies for the fight tickets.

A range of prices from $5 to $40 will prevail. The $40 seats, choice ring-side locations, will be the last put out for sale. The next best seat will be $30, and then on down from $25, $20 to the bottom price of $5 for the unreserved sections.

The cost of promoting the fight, aside from the million or more the boxers will split, will run up in the six-figure division. There's $100,000 just for using Soldier Field, the cost of extra seats, the State and Federal taxes, the ballyhooing and other incidental necessities which Tex has to meet.

Rickard himself, the wise prognosticators opine, will be repaid for his worries by a profit of a half-million or so.

DOEG TRIMMED AT SEABRIGHT

(Continued from First Page)

Louis N. White, Austin, Tex., defeated John Doeg, Santa Monica, Cal., 6-4, 12-11.

Women's singles, first round—Mrs. Molla Mallory, New York, won by default from Mrs. James Symington, Seabright.

Miss Margaret Blake, Boston, won by default from Miss Penelope Anderson, Richmond, Va.

Mrs. Theodore Crane, Seabright, won by default from Miss Eleanor Goss, New York.

Women's doubles, first round — Miss Helen Jacobs, Berkeley, Cal., and Miss Eleanor Goss, New York, won by default from Miss Helen Wills and her partner.

Mrs. A. H. Chapin, Jr., Hyannis, Mass., and Miss Margaret Blake, Boston, won by default from Miss Penelope Anderson, Richmond, Va., and partner.

CHART OF COAST LOOP SEASON

Two-thirds of the Pacific Coast League season for 1927 came to a close with the playing of last Sunday's games. During the eighteen weeks 514 games were won and lost by the eight clubs.

The following diagram shows how the clubs have won and lost.

	Oak.	S.F.	Sea.	Sac.	Holly.	Port.	Miss.	L.A.	Won
Oakland	..	11	7	12	10	12	14	11	77
San Francisco	10	..	7	13	9	16	8	10	73
Seattle	9	8	..	7	12	8	14	14	72
Sacramento	2	15	7	..	13	6	11	13	68
Hollywood	6	5	9	8	..	9	10	13	60
Portland	8	5	4	10	12	..	10	8	57
Missions	7	6	14	5	6	11	..	8	57
Los Angeles	10	8	7	9	8	7	8	..	53
Lost	52	58	55	84	70	69	73	76	

[Compiled by Leo Moriarty]

COCHRANE WINS OVERTIME GAME

Bib Falk's Stick Work is Opening Feature

St. Louis Splits Two Tilts With Red Sox

Wiltse Hurls Potent Ball to Win Nightcap

PHILADELPHIA, Aug. 2. (AP)—The Chicago White Sox and Philadelphia Athletics divided a double-header today, the Sox winning the first game, 7 to 4, and the Athletics the second, by 6 to 5, in twelve innings.

Bib Falk had a perfect day at bat in the opener, figuring in the scoring of all the visitors' runs, and getting four hits in as many times up. In the second game, Alex Metzler hit a homer with two out and one on in the ninth that sent the White Sox ahead, but the Athletics tied the score on a triple by Fox and Collins's single. Mickey Cochrane broke the game up in the twelfth by hitting a home run over the right-field wall. Scores:

First game:

CHICAGO	AB	R	H	O	A
Metzler, cf	4	1	1	4	0
Hon'w'll, 3b	4	1	1	1	4
Clancy, lb	4	1	2	11	0
Falk, lf	4	2	4	1	0
Barrett, rf	4	0	2	4	0
Fuhr, ss	4	0	0	1	4
Ward, 2b	3	0	0	1	1
Crouse, c	3	0	0	3	1
Levsen, p	1	0	0	0	1
Totals	35	7	11	27	11

PHILADELPHIA	AB	R	H	O	A
Hale, 3b	5	0	1	2	3
Bishop, 2b	4	1	0	3	4
Wheat, lf	4	0	0	2	0
Cobb, cf	4	0	0	3	0
Cochrane, c	3	2	1	5	0
Dykes, 1b	3	0	0	14	0
Peck, rf	3	0	0	1	0
Gall'w'y, ss	3	1	1	1	1
Collins, 2	3	0	1	2	3
Quinn, p	1	0	0	0	3
Fox, xx	1	0	1	0	0
Totals	36	4	5	27	16

*—Batted for Galloway in 9th.
xx—Batted for Quinn in 9th.

SCORE BY INNINGS

Chicago	0 1 0 0 0 0 0 0 0 0 0 6—7
Philadelphia	0 0 0 0 0 0 0 0 0 0 0 5—5

SUMMARY

Errors—Lyons, Peck, 2, Galloway, 2. Two-base hits—Barrett, Cochrane, Dykes, Hale, Falk. Home runs—Falk, Hales (one). Sacrifices—Peck, Quinn, Crouse. Double plays—Peck to Chase; Dykes (unassisted); Quinn, Dykes and Cochrane. Left on bases—Chicago, 7; Philadelphia, 7. Bases on balls—off Lyons, 2; Quinn, 3. Struck out—by Lyons, 1; Quinn, 3. Umpires—Geisel and Owens.

Second game:

CHICAGO	AB	R	H	O	A
Metzler, cf	4	0	0	2	0
Hon'w'll, 3b	4	0	1	1	3
Clancy, lb	4	0	1	13	0
Falk, lf	5	1	2	1	0
Barrett, rf	4	0	1	2	0
Fuhr, ss	4	0	0	1	3
Ward, 2b	4	0	0	2	4
Crouse, c	4	0	1	6	0
McCurdy, c	1	0	0	0	0
Root, p	0	0	0	0	0
Blank*, p	1	0	0	0	0
Nels, p	0	0	0	0	0
Connally, p	0	0	0	0	0
Totals	41	1	5	28	10

PHILADELPHIA	AB	R	H	O	A
Bishop, 2b	5	0	0	2	3
Hale, 3b	5	0	0	1	3
Wheat, lf	5	0	1	2	0
Cobb, cf	4	0	0	3	0
Cochrane, c	4	0	0	6	0
Dykes, 1b	4	0	0	11	0
French, rf	4	0	1	2	0
Gall'w'y, ss	4	0	0	1	3
Quinn, p	4	0	0	0	3
Shawkey, p	0	0	0	0	0
Grove, p	0	0	0	0	0
Grove§, p	1	0	0	0	0
Totals	42	0	1	28	12

(Two out when winning run scored.)
*—Batted for Blankenship in 8th.
§—Batted for Shawkey in 9th.
xx—Batted for Gray in 11th.

SCORE BY INNINGS

Chicago	0 0 0 0 0 0 0 0 0 1 0 0—1
Philadelphia	0 0 0 0 0 0 0 0 0 0 0 0—0

SUMMARY

Errors—Clancy, Barrett, Bishop. Two-base hits—Clancy, Blankenship, Dykes, Hunnefield, Cobb, Barrett. Three-base hits—Barrett, Fuhr. Home runs — Blankenship, Metzler, Cochrane. Stolen bases—Ward, Hale. Sacrifices — Falk, French, Galloway, Clancy. Hits—Off Dykes—Cobb in 1 inning, Blankenship in Fuhr in 1, Root in 4, Nels in 1, Connally in 4 in 1; Quinn, 4 in 3 1-3; Shawkey, 1 in 1; Grove, 4 in 4. Passed ball—McCurdy. Winning pitcher—Root. Losing pitcher—Connally. Umpires—Owens and Geisel. Time—2h. 20m.

BROWNS SPLIT

BOSTON, Aug. 2. (AP)—Boston and St. Louis broke even in a double-header here today, both games being fast. The Browns won the opener, 3 to 2, when Stewart had the better of MacFayden, in a pitchers' battle. In the second contest, Pitcher Hal Wiltse, Boston southpaw, let the Browns down with two scratch hits, and the Red Sox were victorious, 3 to 0.

St. Louis did not get a hit until the seventh, when Sisler hit a fly to left center. In the ninth O'Rourke beat out a bunt. Scores:

First game:

ST. LOUIS	AB	R	H	O	A
O'R'rke, lb	4	0	1	6	0
Bennett, rf	4	0	1	1	0
Sisler, 1b	4	1	1	6	0
Wil'ams, lf	3	0	0	0	0
Miller, cf	4	1	1	2	0
Adams, 2b	4	0	0	2	3
Schang, c	3	0	0	5	0
Gerber, ss	3	0	0	1	3
Stewart, p	3	0	0	0	1
Totals	32	2	4	24	7

BOSTON	AB	R	H	O	A
Rothr'k, lb	4	0	1	7	0
Hartnett, c	4	0	0	4	0
Myer, ss	4	0	0	2	3
Flagst'd, rf	4	0	0	1	0
Regan, 2b	3	0	0	2	3
Tarbert, lf	3	0	0	2	0
Shanay, lf	0	0	0	0	0
Welch, lb	1	0	0	0	0
Welch§, lb	0	0	0	0	0
Hofmann, c	0	0	0	0	0
Rogell, ss	0	0	0	0	0
MacF'd'n, p	3	0	0	0	3
Totals	30	0	1	18	9

*—Batted for Tate in 9th.

SCORE BY INNINGS

St. Louis	0 0 0 0 0 0 0 2 0—2
Boston	0 0 0 0 0 0 0 0 0—0

SUMMARY

Errors—Gerber, 2, Hofmann. Two-base hits—Miller, Hofmann. Three-base hits — Williams, Shanay. Sacrifices—O'Rourke, Stewart. Double plays—Schang to Adams; Gerber to Adams to Sisler; Tate to Myer to Tate; Regan to Myer. Left on bases—St. Louis, 4; Boston, 5. Bases on balls—off Stewart, 1; MacFayden, 1. Struck out—by Stewart, 4; MacFayden, 2. Umpires—Van Grafian, Rommel and Connolly. Time—1h. 57m.

Second game:

ST. LOUIS	AB	R	H	O	A
O'R'rke, lb	4	0	1	5	4
Bennett, rf	3	0	0	1	0
Sisler, 1b	3	0	1	7	0
Wil'ams, lf	3	0	0	0	0
S.Mil'r, cf	3	0	0	1	0
Mich'n, 2b	3	0	0	2	3
O'Neill, c	3	0	1	7	0
Gerber, ss	3	0	0	2	0
Ballou, p	2	0	0	0	2
O.Mill'r, x	1	0	0	0	0
Totals	30	0	3	24	10

BOSTON	AB	R	H	O	A
Rothr'k, lb	3	0	0	9	0
Hartnett, c	3	0	1	5	0
Flagst'd, lf	3	0	0	1	0
Regan, 2b	3	0	0	2	3
Carlyle, rf	3	0	0	1	0
Shanay, rf	0	0	0	0	0
Tate, lb	3	0	1	11	0
Harter, c	2	0	0	3	0
Wilts, p	2	0	0	0	1
Totals	27	0	2	27	14

x—Batted for Ballou in 9th.

SCORE BY INNINGS

St. Louis	0 0 0 0 0 0 0 0 0—0
Boston	0 0 0 0 0 0 0 0 0—0

SUMMARY

Errors — Gerber, Regan. Three-base hits — Myer, Flagstead. Stolen base—Regan. Sacrifices—Rothrock, Regan. Double plays—Mantle to Gerber to Sisler; Bennett to O'Neill; Rothrock to Regan to Tate. Left on bases—St. Louis, 2; Boston, 4. Bases on balls—off Ballou, 2; Wilts, 1. Struck out—by Ballou, 1; Wilts, 1. Umpires—Rommel, Van Grafian and Connolly. Time—1h. 52m.

RAY KEATING HURLS SOLONS TO VICTORY

SACRAMENTO, Aug. 2. (AP)—Ray Keating held Seattle to four hits today and Sacramento defeated the Indians in the series opener, 8 to 2. Three Seattle errors figured in five of the eight runs. Jimmy McLaughlin hit a home run in the eighth. The score:

SEATTLE	AB	R	H	O	A
Purdy, cf	4	0	0	1	0
Brady, 2b	4	0	1	3	3
Hoff, rf	4	0	1	0	0
Elliott, lf	4	0	0	2	0
Sheely, 1b	4	0	0	6	0
Klaw'n, ss	3	0	0	4	4
Kirk'k, 3b	3	1	1	0	2
Schmidt, c	3	1	1	7	0
Knight, p	3	0	1	1	1
Totals	32	2	4	24	10

SACRAMENTO	AB	R	H	O	A
Haag, rf	4	0	0	1	0
Monroe, 2b	4	0	1	3	3
Osborn, lf	4	0	0	2	0
McMahan, cf	4	0	0	2	0
Newkirk, c	4	0	0	6	0
Mellen, 1b	3	0	0	11	0
McL'gl'n, 3b	3	1	1	0	2
Keating, p	3	1	1	0	3
Totals	33	2	3	25	8

SCORE BY INNINGS

Seattle	0 0 0 0 0 0 0 2 0—2
Base hits	0 0 0 0 0 0 0 1 0—1
Sacramento	0 0 0 0 0 0 0 2 x—2
Base hits	0 0 0 0 0 0 0 1 x—1

SUMMARY

Errors—Hoff, Sheely, Sheelock. Runs responsible for—Knight, 2; Keating, 6. Struck out—by Knight, 1; Keating, 4. Bases on balls—off Knight, 1; Keating, 1. Stolen base — Schmidt. Home run—McLaughlin. Two-base hit—McMahan. Purdy, Osborn. Runs batted in—McMahan, 2; Purdy, Knight, Osborn, Monroe, McLaughlin, Mellen. Sacrifice hits—Schmidt, Knight. Double play—Monroe, Newkirk and Sheely. Umpires—Magerkurth and Sheridan. Time—1h. 45m.

STARS BEATEN IN TENTH

Beavers Capture Overtime Series Opener, 7 to 6; Tomlin Hurls and Hits Well for Ducks

(Continued from First Page

John Pesek to Face Paul Jones in Feature Olympic Grappling Battle Tonight

NEBRASKA TIGER TO MEET TEXAN

Confident of Winning Clash With Young Rival

Can Break Hook Body Scissors, Declares Veteran

Londos Tackles Huge Russian in Semi-Wind-up

Will John Pesek, the "Tiger Man" of Nebraska, be able to break the leg body scissors as applied by Paul Jones of Texas when these two clash in a finish bout at the Olympic tonight, the feature event of Lou Daro's wrestling show?

On the correct answer to that question rests Jones's hopes of beating the terror of the mat and landing the title bout with Joe Stecher here the 17th inst. At the present time it appears that the odds are against Jones. Although that hold has held against Jim Londos, Stecher, Lutze and any number of other top-notch wrestlers, there has been only one hold in the game which Pesek has not been able to get away from, and that was Londos's series of reverse headlocks two weeks ago.

BROKE SCISSORS

When Stecher tangled with Pesek one hot year, everything the champion threw around the Tiger Man was broken as if they had been applied by an amateur instead of the champ king. The deadly body scissors, which have squeezed so many men into submission in very short time, was fished off time and again without apparent exertion. The pet holds of other near-champions have gone the same way.

Tonight he will meet the master of a new hold. He, being the most scientific wrestler in the game, declare he can break it. Jones, equally confident, declares that no one can break the hold, not even Pesek.

The bout will last two hours if any one fall is made in that time. In case either scores a fall in two hours, or if neither makes one in that time, the men will grapple until the deciding fall is registered. There is no chance of the bout ending in a draw.

The special event between Jim London, Greek star, and Alex Aberg, the six-foot Russian with the shining curls and bulging muscles, should be another great bout. Those who have seen Aberg in action declare he is the most classical grappler that ever stepped in the ring.

LONDOS STARS

Aberg is not a face-maker, but it is his style of grappling that is amusing and very effective. There are not many of the big boys who can boast of having beaten Hans Steinke, the powerful German giant, or Ivan Poltoff, the old boy with the long whiskers. Aberg beat these two.

Ryan, the mat coach at the Los Angeles Athletic Club, is expected to have some trouble to put Pete Vejar away in the opening bout. The card:

Joe Pesek vs. Paul Jones, best two out of three falls.
Alex Aberg, one fall, one hour limit, vs. Pete Vejar, one fall, half hour time limit.

DEMPSEY TO BE HONOR GUEST OF LEGION POST

Jack Dempsey has accepted the invitation of the Culver City American Legion Post, No. 46, to be guest of honor at tomorrow night's fistic program. Following is the communication sent to the ex-heavyweight champion:

Community Post, 46, American Legion of Culver City, has ever been ready to recognize a man among men. We therefore are extending to you every expression of friendship and trust that you and Mrs. Dempsey will be our guests next Thursday evening, August 4, at the Culver City Boxing Arena.

We further call to your attention that Major Reve R. Houck has proclaimed next Thursday as "Jack Dempsey Day" in Culver City. Also that the Culver City motion-picture theaters are co-operating in making the event a gala one.

Yours truly,
EXECUTIVE COMMITTEE,
Community Post, No. 46.
[Signed] by ORVILLE FULLER,
Vice-Commander.

PAYO CONFIDENT OF SCORING KNOCKOUT

Kid Payo is confident he will knock out Basilio Caballero, Filipino star, in their eight-round feature bout at the Main-street A. C. Saturday night. The unbeaten Caballero two weeks ago, when he entered the ring a last-minute substitute for George Brady, in a terrific battle. With two weeks of hard training behind him, he asserts his backers that he will flatten the Filipino inside of six rounds. Promoter Carlo Curtis added Jackie Mandel and Bobby Garcia to his card tonight, putting the popular little featherweight in the six-round semifinal. Payo is working daily at Main gym, and appears to be punching harder than ever, according to fans.

BORDE HERE AFTER RING ENGAGEMENTS

Jim Borde, so-called French Bulldog, and a willing contender for junior lightweight honors, arrived here today from Baltimore with his manager, Joe Riverse. Borde has fought a number of good boys, including Charley Ledoux, Eugene Huat, Izzy Kaplan, K. O. George Chaney and Ritchey Mitchell. He lost to Jackie Fields in the 1924 Olympics and was forced out of a bout with the Angeleno a few months ago by injuries. He has had seventy-two fights, according to the record books, winning twenty-four by knockouts. While waiting for his engagements, Borde is training at the Manhattan Gymnasium.

ADAMS SIGNS FOR BATTLE WITH DUFFY

Tom Jones, manager of Johnny Adams, yesterday signed to take the San Bernardino battler to Oakland for a bout with Oakland Jimmy Duffy on the 17th inst. The contest will be staged in Tommy Simpson's Oakland auditorium. Both battlers agreed to weigh in at 147 pounds for the bout.

THE "TEXAS TORNADO"

Here's "Tex" Paul Jones, who tangles with John Pesek, one of the best wrestlers in the world, in the wind-up of Lou Daro's grappling soiree at the Olympic tonight. The winner is scheduled to get a shot at Joe Stecher, the "champeen."

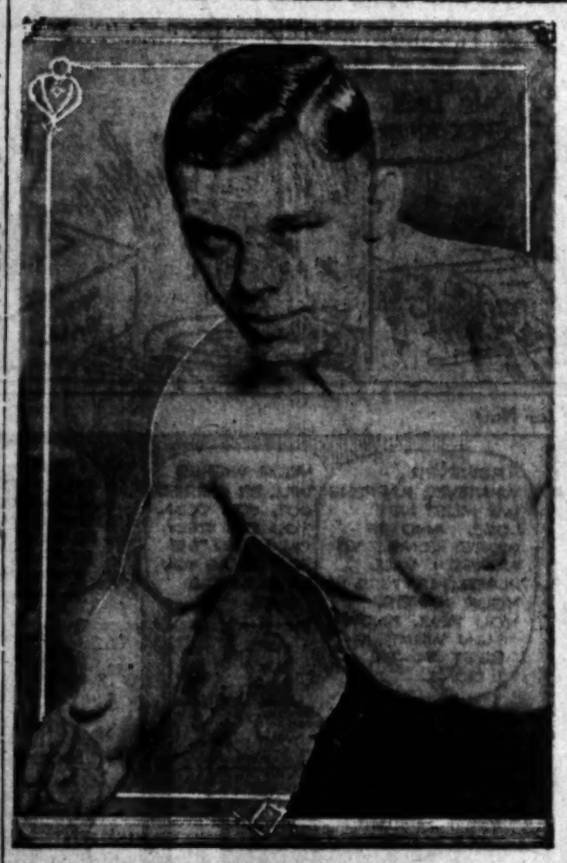

HORNSBY BUILDS SPIRIT IN FAST CLIMBING GIANT TEAM

BY ALAN J. GOULD
(Associated Press Sports Editor)

NEW YORK, Aug. 2. (AP)—John McGraw's hope of another National League pennant to celebrate his twenty-fifth year as manager of the New York Giants isn't so faint as it seemed a few weeks ago.

If it is fulfilled, there appears no doubt that the gray-haired pilot of the Giant craft will have to give much, if not most of the credit to his keen and taciturn first mate, Rogers Hornsby.

It has been under the active leadership of Hornsby that the Giants have staged their present spurt in the west, drawing up on the leaders, and the camp correspondents have not hesitated to assert that the "Rajah" is the man behind the guns. While McGraw has been scouring the "bushes" for new talent, Hornsby has taken firm hold of the club and developed fresh pennant spirit.

It will be a sensational coup for Hornsby if he is able to drive the Giants to a pennant, for there seems no doubt McGraw will give him free rein so long as the club continues at the pace it has set in the West. Moreover, it will strengthen McGraw's intention, announced some time ago, to turn over to Hornsby next year the managerial role in name as well as fact.

Hornsby's qualities of leadership have been overlooked to a large extent, or rather, overshadowed, by his great record as a batsman. "Cold" in his personal contacts on the diamond, he is known among the players as a "lone wolf." Yet he has also had the knack of commanding respect for his judgment and orders.

Now that Chicago has been definitely selected for the return Dempsey-Tunney fight, it may be revealed that New York's prospects of staging it actually vanished last winter when Tex Rickard's bid to buy the New York Giants, shift the team to the Yankee Stadium and remodel the Polo Grounds, was rejected by Charles A. Stoneham, president of the Giants.

Rickard, his new indoor arena built, has long cherished the idea of an immense outdoor stadium for sports spectacles, especially heavyweight boxing championships. Although obliged to use them, he has never considered ball parks properly equipped for such events without much altering of the field. His plan—had his $2,500,000 offer to Stoneham been accepted—was to make the Polo Grounds a saucer-shaped field, adapted to all big sports features except baseball.

Failing in that, Rickard has in mind the erection of his own outdoor arena, with tremendous seating capacity, but meanwhile such arenas as Philadelphia had to offer last September and Chicago this year eclipse anything the promoter has available in the metropolitan district.

SIR TOM HEADS REGATTA WARD

Famous R Sloop Shipped to Local Harbor

Geary Hopes Boat Can Enter Mission City Race

Thirty Yachts Will Set Sail at Noon Saturday

BY EDWARD LAWRENCE

Sir Tom, champion R-sloop of Pacific-Northwest waters since she was launched in 1914, was placed aboard the H. F. Alexander yesterday afternoon en route to the seventh annual regatta of the Southern California Yachting Association. The Sir Tom will be dropped in the water at the local harbor Friday morning at 10:30.

ELLIS TAYLOR

L. E. (Ted) Geary, well-known Seattle Corinthian and skipper of the Sir Tom, wired "Skip" Warren yesterday afternoon that his craft would enter Saturday's San Pedro-to-Santa Barbara race, if he can gather his crew together. Otherwise the Sir Tom will be towed to the channel city.

The Isherwood bowl to be awarded the champion R-sloop in the regatta, has been shipped along with the Sir Tom. Whether or not the Sir Tom packs the big trophy back north or not depends largely on the weather. If light winds prevail, the lighter the better, it is doubtful if the local boys can take the Sir Tom's measure. In 1922 at Newport, she trimmed the Angela, the lightest sloop in local waters, and just before being shipped south defeated the Lady Pat, a new $10,000 job built to beat her.

It will be interesting to compare notes if the Sir Tom races to Santa Barbara. Ten R-sloops, six from the Los Angeles fleet, and four from San Diego are entered. The Sir Tom will make eleven. The race will also give the skippers a line on Commodore Owen F. Churchill's Friendship.

Altogether some thirty-odd craft, sloops, yawls, ketches and schooners will be in the race. That dash will furnish one of the outstanding features of the entire regatta. The entrance of the sixty-seven-foot schooner Walgar with Matt Walsh at the stick, adds considerable interest to the race. Walsh has put plenty of work on the Walgar and 4000 pounds of interior ballast has been taken out and been added to the keel, which should make her considerably faster. Walsh has an ambition of long standing to trim W. W. Pedder's schooner Dolphin. That will be a race worth seeing, since Walsh rates as one of the best skippers on the western seaboard.

There has been some controversy over Joe Fellows's new speedboat Fellowship, which is just about the fastest cruiser on the coast. While Fellows has his boat rigged for cruising with built-in bunks and other requirements, the committee has not yet decided on his status. There is no doubt, but what the Fellowship could beat any craft in the cruiser class. If she is forced to race with the speedboats, however, her chances will not be so good.

WALTER JOHNSON SAYS BAKER AND JACKSON BOTHERED HIM MOST DURING FIRST DECADE

WASHINGTON, Aug. 2. (AP)—Walter Johnson never expects to take his regular turn in the pitcher's box again.

After twenty years of campaigning, the Big Train has decided that he no longer can be counted upon to pitch turn in and turn out, but is satisfied that he still has a number of winning games left in his right arm, which has hurled more baseballs past batters than any other the game has ever known.

"I can't go out there and throw that ball over like I used to," Johnson told an Associated Press correspondent. "But with proper care and rest I think I can go in and win a game now and then."

EDDIE COLLINS

BABE RUTH

Leaning forward across the front rail of a deserted grand stand at Griffith Stadium, Walter fixed his gaze on the broad field where he had scored so many of his triumphs.

"You know," he said after a pause, "the injury I received this year hurt me a whole lot. It would not have made so much difference with a young fellow, but I am getting along and it took something out of me."

WON'T QUIT SOON

Walter is undecided how long he will continue in the big show, but his mind is made up definitely that he will not give up baseball any time soon.

"I'll probably be like the rest of them," he said with a smile. "Baseball is hard to get away from. I probably won't try to pitch much more, but the chances are that I'll be connected with a ball club as long as I am able to put on a uniform."

"Are you still interested in buying a minor-league club as you were a few years ago?"

"I did want to buy a minor-league club and I may when the time comes for me to retire from the American League."

Johnson labored seventeen years for the Washington club before he got his big thrill. That came in the 1924 world series, when, after losing two games to the New York Giants, he was called upon in a relief role and pitched his team to a world's championship.

GREAT DISAPPOINTMENT

His greatest disappointment came a year later on a rain-soaked field in Pittsburgh when the Pirates hammered out a victory against him in the seventh game to become the baseball champions of the year.

"Had Marberry's arm been good that final game would have been different," Walter said. "I went into the game without enough rest—in the last few years pitching takes more out of me than it did. I realized I had a tough job ahead and I wanted to make good so badly, because our pitching staff was in a bad way. Then, too, Harris placed confidence in me, and naturally I wanted to come through on that account.

"I feel that I did all I could and I think Harris did all he could to win that game. I feel that he was right and I can tell you I felt pretty badly that I could not come through for him and the rest of the fellows."

"Home Run" Baker and "Shoeless Joe" Jackson were the batters who gave Johnson the greatest trouble over the first decade of his big-league career.

COBB GOT STARTED

"During my first few years," he said, "Cobb was a great hitter and ball player, but he didn't bother me as much as Baker and Jackson. Later on, after I lost a little of the hop on my fast one, Cobb started to make up lost ground. Now Ruth and follows like him hit me hard, as they are fast-ball hitters. Ruth likes my style of pitching."

Walter accounts Hal Chase one of the smartest batters he ever faced, although he never regarded Chase as a great hitter.

"You know, he was great at placing them on the hit-and-run," he said, "but of the smart ball players, Eddie Collins and Ty Cobb were among the best. They always were wide awake and were in there always seizing the smallest advantage. That is why they are the great ball players that they are."

Johnson is convinced that baseball today is not nearly as smartly played as it was some years ago and he attributes that to the lively ball.

"There are a lot of great ball players still in the game," Walter said, "but with the lively ball it is not necessary to apply the smartness used in years past. Nowadays, teams seem to be satisfied to lay back and wait for the big rally which all figure will come sometime during a game."

The big train then gave his own opinion that the lively ball had not done baseball much good. "The lively ball takes real baseball out of baseball," he declared.

WANTED MORE HITTING

"The people wanted more hitting and the lively ball was the result. Then, too, pitchers were handicapped more and more with freak deliveries, discoloration of the ball and the like banned. I think they have gone too far in the way of favoring the batters as against the pitchers and there is no doubt in my mind but that finally a happy medium will be found."

"How does it feel to be knocked out of the box?" Johnson was asked.

"A pitcher never likes to be knocked out of the box," was the instant reply. "But the way I feel is that somebody has to lose, and, right there, I might say that the first thing a successful ball player has to do is to be prepared to take his bad days and come back.

"If a player lets his bad days get the best of him, he will not have many good days. To my mind this is an explanation of why so many men who show great promise in the big leagues for a while fade out of the picture."

Johnson does not believe in umpire baiting and is one of the few players who never has been banished from the game by an umpire.

"A ball player must realize that the umpires are all honest and are doing the best they can," he said. "When a player is going bad he sometimes lays his own troubles to the umpire, but no player or team should blame defeat on an umpire. I personally would rather take the blame myself."

BASEBALL STANDINGS and RESULTS

(Continued from First Page)

Yesterday's Results

Detroit, 7; Washington, 5.
Chicago, 7-5; Philadelphia, 4-6. (Second game 10 innings.)
St. Louis, 5-7; Boston, 2-3.
Only games scheduled.

Games Today

Chicago at Boston.
St. Louis at Washington.
Detroit at New York.
Cleveland at Philadelphia.

AMERICAN ASSOCIATION

	W.	L.	Pc.		W.	L.	Pc.
Toledo	69	52	.570	Minneapolis	59	61	.473
Milwaukee	68	53	.562	Indianapolis	57	61	.483
Kansas City	63	57	.525	Louisville	55	65	.458
St. Paul	59	60	.496	Columbus	48	64	.375

Yesterday's Results

Minneapolis, 11; Columbus, 5.
St. Paul, 9; Toledo, 8.
Indianapolis, 9; Kansas City, 5.
Louisville, 11; Milwaukee, 6.

TEXAS LEAGUE

	W.	L.	Pc.		W.	L.	Pc.
Wich. Falls	70	42	.625	San Antonio	57	52	.523
Houston	61	48	.560	Ft. Worth	51	59	.464
Waco	59	52	.532	Shreveport	50	60	.455
Dallas	53	59	.473	Beaumont	49	62	.441

Yesterday's Results

Houston, 6; Wichita Falls, 5.
Dallas, 7; Waco, 1.
San Antonio, 5; Fort Worth, 3.
Shreveport, 14; Beaumont, 4.

WESTERN LEAGUE

	W.	L.	Pc.		W.	L.	Pc.
Tulsa	73	39	.652	Amarillo	49	59	.454
Wichita	64	45	.587	Okla. City	46	60	.434
Des Moines	56	51	.523	Omaha	45	62	.421
Denver	54	53	.514	Lincoln	43	64	.402

Yesterday's Results

Denver, 7; Tulsa, 6.
Des Moines, 9; Amarillo, 7.
Oklahoma City, 4; Omaha, 2.
Wichita-Lincoln game postponed, rain.

WESTERN ASSOCIATION

Topeka, 8; Springfield, 7.
Other games postponed, rain.

INTERNATIONAL LEAGUE

	W.	L.	Pc.		W.	L.	Pc.
Buffalo	73	49	.643	Toronto	59	58	.504
Syracuse	69	43	.616	Rochester	51	66	.436
Baltimore	63	47	.573	Jersey City	50	66	.431
Newark	59	52	.532	Reading	34	85	.286

Yesterday's Results

Buffalo, 7; Syracuse, 4.
Baltimore, 9; Jersey City, 8.
Toronto, 5; Rochester, 1.
Newark, 7; Reading, 5. (13 innings.)

SOUTHERN ASSOCIATION

	W.	L.	Pc.		W.	L.	Pc.
Birmingham	69	48	.590	Atlanta	61	56	.477
New Orleans	63	51	.553	Mobile	55	60	.478
Nashville	62	55	.571	Little Rock	53	60	.469
Memphis	61	57	.566	Chattanooga	43	76	.361

Yesterday's Results

New Orleans, 6; Chattanooga, 4.
Birmingham, 6; Little Rock, 4.
Nashville, 11; Mobile, 4.
Atlanta-Memphis, rain.

THREE EYE LEAGUE

Evansville, 6; Danville, 1.
Peoria, 7; Springfield, 2.
Terre Haute, 11; Decatur, 8.
Bloomington-Quincy, rain.

EASTERN LEAGUE

Hartford, 16; Providence, 6.
Waterbury, 11; Pittsfield, 7.
Springfield, 7; Bridgeport, 2.
Albany, 6; New Haven, 1.

Paulino Mixes With Promoter Over Bout Cut

NEW YORK, Aug. 2. (AP)—Paulino Uzcudun, the Spanish heavyweight, received a check for only $948 from promoter Humbert Fugazy after knocking out Harry Wills, July 13, at Ebbets Field. This was revealed today when Paulino carried his financial dispute with Fugazy before the State Athletic Commission.

Fighting on a basis of 25 per cent, Paulino's share of the receipts amounted to $6888, but Fugazy deducted sums which he advanced the Spaniard before the bout.

Paulino's contention is that the money advanced before the fight by Fugazy was apart from the percentage settlement given in consideration of the Spaniard's accepting 20 instead of 25 per cent of the receipts.

The commission advised Paulino and Fugazy to settle their differences in court.

Nationalista, Carter Battle for Taylor Go

Young Nationalista and Benny (Kid) Carter are aspirants for the Pacific Coast featherweight championship. The boys fight the main event at the Hollywood American Legion stadium Friday night and the winner will probably get a fight with Red Taylor when the Terre Haute speed merchant visits California in September.

The sensational manner in which Nationalista kayoed Georgie Rivers has made him a big favorite with the Hollywood fight fans. Never in his life has the Filipino showed so much class as he displayed in his last two starts at the stadium.

While Nationalista looks exceptionally good he realizes that he is fighting a sturdy opponent in Benny (Kid) Carter, Arizona Mexican. Carter beat Midget Mike O'Dowd in the only main event he ever had at Hollywood. O'Dowd took a decision over Nationalista just a few weeks prior to the night Carter beat Mike.

There seems to be more interest in the comeback of Willie Ritchie, former lightweight champion, than any other fight on the card. Ritchie is fighting Bob LaSalle, rated as one of the best looking prospects developed in California since boxing has come back. Ritchie showed he meant business when he accepted the fight with LaSalle. Willie could have had much easier game than Bobby but he wants to get a main event and if he beats LaSalle, Manager Tom Gallery will oblige Willie.

Jimmy Pella, another Hollywood favorite, is matched with Norbert Terchi in the special.

KID MEXICO BATTLES MITCHELL AT HARBOR

Young Leo Mitchell, promising harbor middleweight, goes against Old Kid Mexico, veteran performer, in the ten-round attraction billed tonight at the Wilmington Bowl.

Mexico and Mitchell are both popular and well-known battlers of Wilmington. The veteran has been quoted a slight favorite to defeat Mitchell, but wise followers of the game figure Mitchell is too young and fast for him and should win with ease.

Kid Ponce meets Jimmy Black in the six-round semifinal. Billy Clark battles Ralph Hernandez in another six-round bout. The four-rounders show Julio Luera against Tommy Smith and Packy McMullen facing Harry Barrera.

VINCENTINI TO MAKE BOW IN CULVER RING

Luis Vincentini, South American lightweight champion, who will make his western ring debut at Culver City tomorrow night against Eddie Gleason in a ten-round bout, has been signed to head the flock of sparring partners who will work Sergt. Sammy Baker into shape for his fight for the junior world's welterweight championship.

In the other bouts on the Culver City card, both ten-rounders, Mike Watters, Los Angeles Athletic Club lightweight will make his professional debut against Joe Claro, and Teddy Stiva will meet Johnny Godines.

Local Netmen Down Rivals in Net Play

NORFOLK (Ct.) Aug. 2. (Exclusive)—Ben Gorchakoff, intercollegiate finalist, and Norval Craig, both of Occidental College, carry the sole hopes of the Pacific Coast in the Norfolk Country Club annual open tennis championships which opened here today. Both were seeded in the singles event, Gorchakoff No. 3 and Craig No. 6. Craig was here pressed in his first round match today against James Greer pulling out a victory after three sets, 6-4, 7-9, 6-4. Gorchakoff drew a day of rest and opposes Weller Ewing of Princeton tomorrow. Percy Kynaston, No. 13 in the national open rankings, tops the list of seeded players with Alan Behr, 1926 winner, No. 2. Rain halted play here this morning and has placed the courts in very bad condition. Play in the doubles with Gorchakoff and Craig heavy favorites will open Thursday.

SNAPDRAGON SCORES IN FEATURE EVENT

TIA JUANA HOT SPRINGS, Aug. 2. The Lucas McKnight kennels scored a surprise win in the feature race today when Snap Dragon, young black dog, won in 32 1-5s. after a brilliant run against Sonny John and Pinota Boy. Fast time marked all the races.

First race, three-sixteenths—Sonoma Girl, San Carlos Lad and Miss Pine. Time, 19 2-5s.
Martin Maid scratched.
Second race, three-sixteenths — Frankie Mc, Scamp and Speedy Dick. Time, 19 1-5s.
Third race, one-quarter—Helen Clark, Lady Chance and Rising Sun. Time, 27s.
Fourth race, futurity—Self Starter, Riley Gustem and Dan Sheehan. Time, 30s.
Fifth race, five-sixteenths, special — Snap Dragon, Sonny John and Pinota Boy. Time, 32 1-5s.
Sixth race, three-sixteenths—Ben Hur, Danny Boy and Only Hope. Time, 19s.
Seventh race, futurity—May O'Grosta, Jerry K. and Bessie Wedgewood. Time, 29 2-5s.
Eighth race, one-quarter—Blue O'Grosta, Real Lavender and Baby Dahoma. Time, 26 1-5s.

LONG-DISTANCE SWIM ABANDONED BY STAR

SALEM (Or.) Aug. 2. (AP)—After swimming forty miles in approximately fourteen hours, Marvin Lewis, United States marine swimming champion, a Salem boy, stationed at San Pedro, Cal., was forced to give up in his attempt to swim in the Willamette River from Salem to Portland, a distance of seventy-two miles. He was taken from the water at Newburg at 12:30 a.m. today, following a series of leg cramps.

Lewis started from the dock in Salem at 10:30 a.m. Monday, accompanied in a rowboat by Sergt. Carnes, marine recruiting officer; Dr. George Prime, Jimmy Jacobs and Carl Bailey.

COLIMA SCORES EASY VICTORY

(Continued from First Page)

smashed him back and forth along the ropes with lefts to the stomach and lefts and rights to the head, but outside of the third round, when he was knocked through the ropes for the count of two, De Hate managed to hold his pins. He claimed foul several times in the third and fourth rounds after being hit with solid wallops to the bread basket, but the referee refused to allow his claims and finally Paul gave up in disgust and the bout continued on its merry way.

In the only six-rounder of the evening, Danny Kramer took a hard-fought head to head conflict from Bobby Fernandez, the decision provoking some disapproval from the Mexican gallery.

In the opener Sailor Kosky won a decision over Pat McGraw in four rounds.

WHITTIER NINE WINS OVER EAST WHITTIER

WHITTIER, Aug. 2. (Exclusive)—"Pop" Tooze's Whittier All Stars defeated Bennett's East Whittier Tigers here last night, 6 to 2, the teams playing in the national division of the Southern California Nite Baseball League.

The All Stars annexed eleven hits and two errors, one of the errors, an overthrow, letting in the Tigers' only runs in the first frame. Moon, shortstop for the locals, did some fancy fielding and Jordan, also short for the Tigers, boosted his fielding average.

With two down via strike-outs, Rasmussen for the locals slammed out a home run in the first; he got a homer and a double at four times at bat. Weaver, center fielder for the Tigers, got a triple and a double out of four trips to the plate.

The Tigers got six hits off Johnson and made three errors.

Hollywood plays East Whittier at Whittier Wednesday night.

Batteries for All Stars: Johnson and Rasmussen.

For Tigers: Donovan, J. Davis and Hall.

BEAR BALL MANAGER ON WAY HOME AGAIN

HONOLULU, Aug. 2. (AP) — John Chapman, manager of the University of California baseball team, who was stricken with appendicitis while approaching Honolulu from the Orient a month ago, left Honolulu today for San Francisco, fully recovered. He was accompanied by John Clymer, who remained with him during the illness.

German Dirt Track Racer Shows Speed

Herman Schurch, sensational German automobile racing champion, impressed Banning railbirds and other followers of racing there, yesterday afternoon, when he tore around the Legion Speedway in 27 4-5s. All that has been said about the foreigner and his car is true if the time he made at Banning yesterday or the way he handles the car on the turns mean anything.

Ernest Triplett qualified in 28s.; Speed Hinckley, 28s., Dale Pence, 29s., and Barney Klopfer 29 4-5s. The rest of the field qualify today and tomorrow.

Legion race officials predict a heated duel between Schurch and Triplett. The latter won three first places at Banning last July 4, and the two speed kings are expected to wage a bitter battle. Sunday's races are the second staged to determine the 1928 racing champion. The events are under the direct supervision of the Banning American Legion Post.

Entries for the races close tonight. Here is the latest list:

Entries for races the 4th inst.:
Car No. 14, Ford special; 113, M.G.B. special, William D. Bell, driver; 55 Mulberry special; Jimmie Sharp; 29 Super Ralo, Christy Vest; 3, Byrn Mawr special, Bill Bundy; 11, Evans special; 42, Lind special, Otto Lind; 123, Mahoney special; 19, Barrett special, P. R. Barrett; 8, Davis special; 6 Redlands special, Harry Jarmon; 83, Redlands special; 27, Lockhart special, Harry B. Crowe; 90, Hooker special, Bill Spence; 7, Guiberson special, Gray DeWitt; 96, the Joker; 4, Lewis special; 44, Lind special, R. W. Deborah; 58, Hale special, Paul Pardee; 101, Reed special, L. Thomas; 77, Ford special, F. Lee; 13, Ralo special, Stuart Hinkley; 33, Palestine special, Armen Palestinian; 16, Pikes Peak special, John Mason; 39, Ford special, M. M. Mann; 18, Ford special, Ernest Triplett; 38, Chevrolet special, Mike Thompson; 3, Chevrolet special, Mike Adams; 7, front drive, Hal Kennedy; 71, Thomas special, Ed Thomas; 24, Ford special, Dale Pence; 32, Barney's special, Barney Klopfer.

Palomar Scene of Title Net Championships

One of the premiere events in Southern California sporting circles occurs in Cheviot Hills this week-end, when the Palomar Tennis Club is the scene of the Los Angeles county tennis championships. Play will commence Thursday morning at 9 o'clock and end Sunday afternoon.

The northern part of the State will be well represented in this tournament with such noted players as William Johnston, Gerald Strafford, Ray Casey, Neil Brown and Jimmy Davey, all of San Francisco bay region.

A great battle looms in women's play with Midge Gladman, girls' champion of the Pacific Coast, and Mrs. Corinne Henry. Mrs. May Sutton Bundy, present titleholder, sent in her entry today. Entries will close Wednesday evening. Entry blanks can be obtained at the club or any sporting goods store in Los Angeles.

Something Is Always Taking the Joy Out of Life : : By BRIGGS

OLD GOLD

The Smoother and Better Cigarette

.... not a cough in a carload

15¢

Product of P. Lorillard Co., Est. 1760

CHUCKLES from LIFE

"Good morning!"
"Good night!"

The Literary Clown

PRESERVE us from the literary clown,
Who borrows books and turns the pages down;
Who reads because he's nothing else to do,
And then reads something that there's nothing to;
Who simply buys to decorate a shelf
Some frothy novels, frivolous as himself!
Who skips a classic in an hour, and views
All literature as if 'twas merely news;
Who thinks to lettered circles he'll belong
By knowing little, and that little wrong!

—L. T. H.

* * *

Nubbville Spark

Beisbazzer Brinkley, who tried out his wireless set for the first time yesterday, reports that he heard sixty-nine noises he never knew could be made.

(Copyright, 1927, by the Bell Syndicate, Inc.)

THE GUMPS

Brain Food

By Sidney Sm

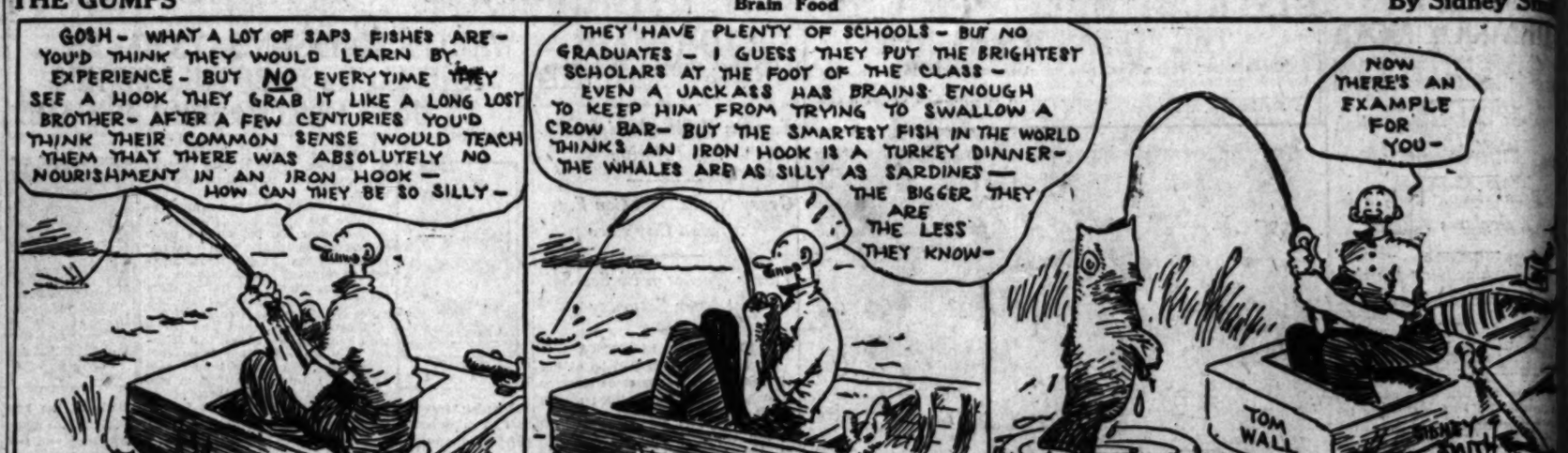

GASOLINE ALLEY

That's That for Now

By K

The World at Its Worst—Postoffice Pens

By Gluyas Williams

ELLA CINDERS

Here's a Surprise

By Bill Conselman and Charlie Pl

WINNIE WINKLE, THE BREADWINNER

The Human Race

By Bram

REG'LAR FELLERS

The White Open Spaces

By Gene Byrnes

MOON MULLINS—

Emmy's Advertising Manager

By Will

HAROLD TEEN

Punishment Postponed

By Carl

LOWMAN PICKS DRY LAW AIDES

Three Assistants Given Higher Rank

Five Enforcement Zones Now Abolished

Strong Policy Promised by New Administrator

WASHINGTON, Aug. 2. (AP)—Steps toward final reorganization of the Prohibition Bureau were taken today by Assistant Secretary Lowman, twenty-four hours after he formally took the oath of office, with abolishment of the five fixed enforcement zones and elevation of his immediate associates to higher ranks.

The readjustment is subject only to changes which may be necessary when the bureau is put on a civil service basis, as provided by act of the last Congress.

Mr. Lowman appointed H. H. White, who has been acting assistant commissioner, as general supervisor of field officers to effect a reorganization of field officers on a business basis. Amos W. W. Woodcock, deputy commissioner, was made permanent assistant commissioner, ranking next to Commissioner Doran, and James F. Jones, special assistant commissioner, was given Woodcock's place.

The assistant secretary said he expected the three appointees as well as most of the district administrators to retain their posts when the civil service reorganization takes place.

With abolishment of the North Atlantic, South Atlantic, Pacific, Great Lakes and Gulf zones, division of the country for enforcement purposes now falls back on the twenty-two districts created by Mr. Lowman's predecessor, Gen. Lincoln C. Andrews.

Explaining that the reorganization was hoped to effect greater uniformity and efficiency through strengthening the policy of decentralized administration, Mr. Lowman said the abolishment of the zone supervisors would affect only one official, H. M. Kramer, who works out of headquarters here. J. C. Waddell, another supervisor, now in California investigating enforcement conditions, has indicated his intention of leaving the service, while J. E. Cooper, Pacific coast supervisor, recently was appointed administrator at Honolulu.

Morris Campbell, who had been serving both the eastern and middle zones here, was appointed administrator of New York to succeed Elmer P. Mills.

In announcing a new field office setup, the guidance of prohibition work, Lowman said:

"It is now practically completed and the carrying out of the plan herein published will do much toward putting the work of prohibition enforcement on a more efficient and expeditious basis. This is in line with the general policy of strengthening departmental administration by abandoning districts, and all of these administrative district officers will be brought into a system of uniformity and harmony."

DISTRUST HELD PERIL OF DRY REGIME

Agents Fear Each Other, Former Administrator Writes

Insisted on Witnesses

Lincoln Andrews, as Assistant Secretary of the Treasury, in charge of enforcement, refused to see anyone when alone, Col. Reeves writes.

(Col. Reeves resigned as New Jersey Prohibition Administrator May 24, last. His experiences, the difficulties of enforcement, why he quit, he is disclosing in a series of articles he is writing for The Times and the North American Newspaper Alliance. This is his ninth and last article.)

BY IRA L. REEVES

(Copyright, 1927, in all countries by North American Newspaper Alliance.)

THERE is universal and almost unbelievable distrust throughout the prohibition department. The lowest ranking agents go about with the appearance of hunted rats.

Lincoln Andrews, as Assistant Secretary of the Treasury in charge of prohibition enforcement, refused to see anyone when he was alone. He always had at least one man and sometimes two or three in the room while he interviewed his associates.

When I last visited Gen. Andrews early in May, last, I had two meetings with him, one in the morning and the other in the afternoon. Keith Weeks, who was introduced to me as Gen. Andrews's secretary was present at the morning conference, and in the afternoon Maj. H. H. White and Maj. Maurice Campbell, now prohibition administrator of New York, attended to hear what I might say.

All four of my listeners seemed much interested in my revelations concerning conditions in New Jersey. I dwelt particularly upon the interference with my work which was the result of the many visits of investigators from Washington, and which Gen. Andrews seemed particularly to regret. There never was any reason for anyone to investigate either myself or my office.

PROMISES HELP

At the close of our talk, Gen. Andrews said he would send Maj. Campbell to New Jersey to give me constructive assistance. He explained that Maj. Campbell had been second supervisor for the Great Lakes and Middle Western States district, and he said the Major could give valuable aid. Gen. Andrews assured me Maj. Campbell was in no sense "another investigator."

But nevertheless, when Maj. Campbell appeared in my office, his visit proved anything except one of "friendly constructive assistance." He never conferred with me on matters of major importance regarding prohibition enforcement, and seldom on any subject. He seemed to prefer to listen to the complaints of disgruntled employees.

I found that without exception, when he placed some matter before me, it concerned the petty routine of the office and had already received attention. It seemed his intention to find something wrong, and not being able to select anything of great moment, he was trying to magnify the little disagreeable incidents which occur in any office.

There was never any actual friction between Maj. Campbell and myself, for I always treated him courteously. I did ask him once why he did not consult me more often, instead of trying to get information from dissatisfied clerks. This inquiry apparently produced scanty results, for Maj. Campbell did not alter his method. I do not blame him as much as I blame the system which exists throughout the prohibition department.

Nor do I think the asserted attempt to place the prohibition department under civil service regulations will effect much of a reformation. The key positions in the department are those of administrators, and the regulations require that an administrator have six years' executive experience.

POLITICIANS STEP IN

That is where the politicians will get in their work. The regulations were obviously so drafted that only the Civil Service Commission can state what constitutes "executive experience." This will be used as an excuse for the politicians to get rid of men they cannot control.

Indeed, I think the politicians have already taken their first step toward cementing control of the prohibition department, even under civil service. James E. Jones, former deputy commissioner, has been relieved of that office and made a special assistant commissioner of prohibition to serve as a liaison officer between the prohibition headquarters in Washington and the Civil Service Commission.

I have read carefully the act of Congress placing the prohibition department under civil service, and fail to find any authority for the special appointment Mr. Jones has received. But I have no doubt his well-known familiarity with the political side of prohibition qualifies him admirably for the post.

The prohibition bureau has grown in seven years from an infant innocent in matters of bureaucracy into a full-fledged, dyed-in-the-wool bureaucrat. It has all the traditions, the inertia and the red tape of its older sisters, where everything is conveniently buried in the files.

SUBMARINE'S KEEL LAID

VALLEJO, Aug. 2. (AP)—The keel of the United States submarine, V-6, was laid at the Mare Island navy yard today. The V-6 is to be one of the most modern divers afloat and is expected to be launched within two years.

REGION IN CHINA MOST UNSTABLE

Two Major Quakes in Kansu Province Kill 700,000

Tremor Zone Has History of Strife and Bloodshed

Thousands Massacred There Once by Mohammedans

WASHINGTON, Aug. 2. (AP)—Since the May earthquake, which was reported to have taken 100,000 lives, Kansu Province, China, has become the region of the world's most devastating quakes, says a descriptive sketch by National Geographic Society, placing the toll of two major tremors there at 700,000.

The society recalled that the province was visited by a quake in 1920, affecting a region about 300 miles closer to Peking than the May disturbance, which laid waste the countryside with a loss of 600,000 lives.

AT BASE OF PANHANDLE

Lying near the northernmost corner of China proper, the quake zone is at the base of the "Panhandle" of Kansu Province, which extends westward between Mongolia and Tibet and its history is a record of strife and bloodshed.

Chinese Mohammedans long have dominated the western portion of the province, says the society's sketch, and several generations ago "they rose in rebellion against the non-Moslem Chinese and massacred tens of thousands of them."

"A more recent rebellion occurred in 1895. As a result of this strife Western Kansu was largely depopulated in some sections and has never recovered. Kulang, one of the towns said to have been wiped out by the earthquake of last May, was already three fourths in ruins. Throughout the region the traveler comes upon ruined village after ruined village.

LARGE TOWN DEMOLISHED

"Liangchow, with a population of 75,000 or more, was the most important town in the affected section. It is believed to have been demolished. Sisiang and Tumentse, other towns, which were shaken down, were relatively small.

"The people of the earthquake region seem to have changed their customs after the Mohammedan rebellions and to have discarded village life. The countryside is dotted with fortified farms, where each family and its dependents can defy robber bands. The region around Liangchow is irrigated and is highly productive."

UGLY GIRL CONTEST FLOPS

NEW YORK, Aug. 2. (Exclusive)—Bored with beauty, Greenwich Village has turned to ugliness, but has found human nature is the same south of Fourteenth street as anywhere else and that ugly persons are not proud of the fact.

Lou Rabat, one of the many managers of the Troubadour Tavern, a poet's meeting place in West Eighth street, decided to conduct a contest in which prizes would be offered for the ugliest girl in the village. In order to overcome the natural feeling of the village girls he stipulated that if the girls did not want to appear in person they could send their photographs. He was sure starving lady poets would jump at the chance to pocket their pride and the $50 offered as first prize. The girls, however, were much more in favor of sending some one around to "pocket" Mr. Rabat for insinuating there was any such thing in the village as an ugly girl.

Things began to happen when the manager went from table to table holding out what he considered the alluring bait of $50 for the first prize, $25 for the second and $10 apiece for the next three.

"What, capitalize my Roman beak for a measly $50?" cried one village girl. "Not while I can write a sonnet and sell it to the trade journal of the ladies' knitted-good industry. Life isn't like that and neither am I, and, besides, who said I was ugly?"

Rabat called in vain for entrants. The village girls spurned his offer even if they did "hang up" checks at his ginger-ale emporium. Not one single photograph has been submitted and there is a rumor that the boys are planning a "nervy tea-room manager contest" in which a prize of one painting by Emil Luft will be offered to the manager adjudged to have offered the greatest affront to village womanhood.

TAX CUT SEEN BY LONGWORTH

House Speaker Also Talks on Transportation

Refers to Bridging Bay in San Francisco Speech

Warns That Great Parties Must Dominate

SAN FRANCISCO, Aug. 2. (Exclusive)—Reduction of taxes, better means of transportation and the development of commercial aviation formed the nucleus of an address here today by Nicholas Longworth, Ohio Congressman and Speaker of the House of Representatives, delivered before more than 800 who attended a luncheon jointly by the San Francisco Chamber of Commerce and the Commercial Club.

Longworth expressed the conviction that legislation lowering taxes will be enacted by the next Congress by passage of the permanent reduction bill. He pointed out that since 1919 the government's war debt has been reduced from $26,596,701,648 to $18,511,908,931 at the present time.

Transportation, he said, has grown to be a national problem and should be considered by Congress as such. He referred indirectly to the most bridging of San Francisco Bay in a statement to the effect that great waterways should be bridged as a means of developing better transportation facilities. Such action, he averred, will develop remote areas by bringing them closer to world markets.

Aviation, he declared, no longer is in the experimental stage.

"Col. Lindbergh," the Congressman stated, "did more in ten days to bring the United States and European nations closer than Ambassadors and foreign representatives have done in a like number of years."

He characterized also the elimination of all sectional lines as of the utmost importance, saying:

"Two great parties must dominate, for when that order changes and religious prejudice and racial prejudice contaminate governmental affairs, it will bring the country into a state of monarchy, anarchy and Bolshevism."

Peasants Flee After Quakes

TEHERAN, Aug. 2. (Exclusive)—Repeated earthquakes in the early morning hours during the last three days have been terrorizing the peasantry and townspeople in the district of Kahr, south of the extinct volcano of Damaland.

The peasants are fleeing from their homes and spending the nights in the fields, too frightened to remain under roofs.

CARPENTER KILLED IN HIGH LEAP ON WAGER

PITTSBURGH, Aug. 2. (AP)—Richard Purcell, 38-year-old carpenter, wagered 50 cents he could do a "Steve Brodie" from Glenwood Bridge, 125 feet above the Monongahela River. He leaped and was fatally injured, although twice before he had successfully made the jump.

BOY KILLED IN FALL OVER 75-FOOT CLIFF

CHICO, Aug. 2. (AP)—Joe Cattleano, 15 years of age, of Roseville, today lost his life when he fell seventy-five feet over a cliff at Richardson Springs, ten miles northeast of Chico. The accident occurred after the boy had crossed the swinging bridge two miles from the Richardson Springs Hotel.

PITTSBURGH MORNING PAPER PRICE RISES

PITTSBURGH, Aug. 2. (AP)—The Pittsburgh Post-Gazette, the only morning newspaper in Pittsburgh, through a four-fold consolidation completed yesterday, appeared today at an advanced price of 3 cents, an increase of 1 cent over the price of its predecessors, the Pittsburgh Post and the Gazette Times. The Pittsburgh Sun-Telegraph, the new afternoon combination, formed through merger of the Pittsburgh Sun and the Chronicle-Telegraph, remained at 2 cents.

CALIFORNIA TAX LAW IN JEOPARDY

Ruling Against New York Act Menace to 2 Per Cent Inheritance Levy Here

SACRAMENTO, Aug. 2. (AP)—Threatening the validity of California's 2 per cent inheritance tax on nonresident decedents, a copy of a recent New York Court of Appeals decision declaring unconstitutional a similar law enacted by that State has just been received by State Controller Riley. The New York law was ruled out on the ground that it violated the Fourteenth Amendment to the United States Constitution providing for equal rights among citizens.

The law in California, similar to that in New York, provides that stock of domestic corporations owned by nonresident decedents is taxable for 2 per cent of its market value. Under this New York investors in California corporations were protected from heavy taxation, while California investors in New York corporations were given the same protection by the New York statute. If the decision is allowed to stand both States will collect the full inheritance tax on the stock, the one State because the man owning it resides within its boundaries and the other because the stock was of a corporation within its boundaries.

The decision also hits at California's reciprocity agreement enacted by the Forty-seventh Legislature under which California agrees to relinquish taxes upon estates of nonresident decedents of States which in turn do not tax residents of California on their intangible securities.

New York's reciprocity provisions were enacted as a part of the flat rate law and are held unconstitutional along with the other provisions.

OIL SUPPLY CURB URGED BY COOLIDGE

Conservation Program of Industry Under Federal Law Favored by President

RAPID CITY (S. D.) Aug. 2. (AP)—Any reasonable program to conserve the nation's oil supply which would not conflict with the Sherman Anti-trust law would, in the opinion of President Coolidge, be in the interest of public welfare.

He would like to see order brought into the oil industry whereby a stable supply at reasonable prices could be assured, but he realizes that like most things governed by supply and demand, it is not always possible to work out a satisfactory solution.

It was recalled at the summer White House today that some negotiations are under way to conserve the country's oil resources. Mr. Coolidge favors conservation and hopes that some way toward this end may be found which would not run counter to the antitrust laws.

MIDWEST CLIMBS IN TOPCOATS

Low Temperatures Sweep in from Canada and Cause Citizens to Shiver

KANSAS CITY, Aug. 2. (AP)—The Middle West shivered in August today and topcoats came into vogue as a high pressure area swept low temperatures from Canada into the central part of the country.

Rain and mist over a wide area in Kansas, Missouri, Iowa and Nebraska added to the discomfort.

In the northern half of Kansas temperatures ranged from 50 to 55 deg. at 8 o'clock this morning, according to reports received here, and temperatures in the southern part of the State were from 65 to 68 deg.

In Northwestern Missouri temperatures ranged from 55 to 60 deg. Omaha and Des Moines reported the mercury at 58 deg. at 8 o'clock and a like temperature was recorded here at 9 a.m., having fallen from 61 at 7 o'clock.

MANY SLAIN IN MEXICAN REBEL FIGHT

Federal Loss Reported as Sixty Killed in Repulse of 300 Malcontents

NOGALES (Ariz.) Aug. 2. (AP)—A dispatch from Mazatlan, Sinaloa, received here today reports sixty Federal soldiers killed and many wounded in fighting last week in the State of Jalisco. The Federals under Gen. Jaime Carillo are said to have repulsed 300 rebels.

The fighting occurred at the town of Teocaltiese, which the rebels are said to have attacked.

Another dispatch stated that other fighting in which seventeen rebels and seven Federals were killed occurred near the town of Ramblas Grandes. Government troops at this point attacked a rebel band after a pursuit from the Lagunistas Mountains. This information came from Guadalajara, Jalisco.

Dynamite Ends Cripple's Woes

SAN FRANCISCO, Aug. 2. (Exclusive)—To end a life which she termed in a note a "crucifixion," Mrs. Lois M. Montgomery, 54 years of age, crippled vendor of novelties in the financial district, blew off the top of her head with a stick of dynamite in Golden Gate Park late today. She lighted the fuse of a fulminating cap in plain sight of several pedestrians, who screamed as it exploded, blowing the woman's head and right arm from her body.

Nearby police officers found the woman's crutch, her purse and two notes which she had previously written. One said:

"Dear police: I am not one of your bombers, only lucky enough to get what I needed to end my crucifixion. L.M.M."

Alaska Bonanza Discoverer Dies

BERKELEY, Aug. 2. (Exclusive)—Howard Hamilton Hart, who amassed a fortune as a pioneer in the Klondike mining region and is credited, with George Carmack, as the finder of Bonanza Creek, most fabulously rich of the Alaskan gold zones, died at his home here today at the age of 76 years. He had been seriously ill for three months.

The fortune Hart made in the gold fields was lost in a shipwreck on his return to California in 1890. He went to Coalinga, then becoming known as an oil field. In three years he had made another fortune in oil. In later years, he operated in oil and mining properties and securities, maintaining an office in San Francisco. The Hart mansion is one of the show places of Berkeley. He leaves a widow and three children.

GETS CIVIL WAR PAY

Educator Given $13 for One Month of Soldiering

GREELEY (Colo.) Aug. 2. (AP)—Dr. F. M. Spencer, president emeritus of Muskingum College, Ohio, and Sterling College, Kansas, has just received a check for $13 for services to the State of Ohio in 1862.

Dr. Spencer served the State in the militia when Cincinnati was threatened by an attack of Gen. Kirby Smith's Confederate army in the Civil War. The pay of a soldier then was $13 a month, but Dr. Spencer, a farm boy at the time, received no compensation. Last year he heard of a fellow-soldier of the "Squirrel Hunters" as his troop was called, receiving "back pay." Dr. Spencer then petitioned the Ohio Legislature for his month's pay. Today, while visiting relatives here, he received the check for $13.

Dr. Spencer said that he was going to save the $13 as a reminder of his army career.

MEXICO SEEKS MORE TOURISTS AT BORDER

MEXICO CITY, Aug. 2. (Exclusive) Delegates from chambers of commerce of States bordering on the Mexican frontier are to assemble here this month to devise means for the increase of tourist traffic into Mexico. The conference, brought about because of decrease in business reported from border towns, is to be held during the present month.

Rail Board May Enforce Orders With Penalties

SAN FRANCISCO, Aug. 2. (Exclusive)—Roads which violate the orders of the State Railroad Commission are amenable to that body's disciplinary action and can be punished for contempt, according to a ruling handed down by Federal Judges E. M. Ross, U. S. Jones and E. J. Henning, and made public by the commission today. The punishment may consist of a fine or imprisonment, or both, at the discretion of the court.

Specifically, the ruling covers the case of R. G. Adams, operator of the Citizens Water Company in Los Angeles county. Last December the commission decided that Adams was charging illegally a $2 "tap fee" to new consumers, and was ordered to refund the amounts he collected. Adams appealed to the Supreme Court when he was denied a writ of review by the commission, then ordered the commission show why he should not be punished for contempt for disobeying its mandate, and Adams obtained a temporary restraining order in the Superior Court. The matter was argued before a special statutory commission which sustained the Railroad Commission.

The decision also verifies a five-day week order imposed upon E. L. Bolton of Raymond, Madera county, for the violation of a Railroad Commission order.

Bishops Insist Churches Grew

CHARLOTTE (N. C.) Aug. 2. (AP)—Asserting that the Protestant churches of the nation have gained, rather than lost in membership during the year, was expressed here by Bishop Edwin D. Mouzon, head of the Methodist Episcopal territory in the Carolinas, and Bishop Cameron Mann A. Penick of the Episcopal diocese of North Carolina.

Commenting on a recently published report of the Interchurch conference, which listed a loss of 800,000 members to the churches last year, Bishop Mouzon and Bishop Penick declared that the apparent loss was due to a rigid pruning of inactive members from the rolls during the year and that there had been more than offset this loss of non-members.

Peace Nears in Peach-Price War

SAN FRANCISCO, Aug. 2. (AP)—The end of a long bitter controversy over prices of the 1927 California peach crop came late tonight when representatives of growers and canners emerged from a conference with the statement that they were "near a compromise agreement." The meeting adjourned, however, without perfecting details of the compromise so as to make it available for announcement. A final session is scheduled to take place tomorrow morning.

AMERICAN LABORERS GET EIGHT-HOUR DAY

WASHINGTON CITY, Aug. 2. (Exclusive) Laborers in the Federal district here will work an eight-hour working day under regulations issued by Mayor Charles Childs today. The President not only orders strict adherence to constitutional requirements as to the hours of work, but specifies other standardized working conditions.

Pasadena Furniture Co.

Special Values for August

Different Feature Values Every Day This Month

Especially noteworthy are the reductions on seasonable merchandise such as couch hammocks, peel, reed and grass furniture; fibre pieces in decorated enamels and old hickory garden furniture.

COME TO PASADENA AND SAVE!

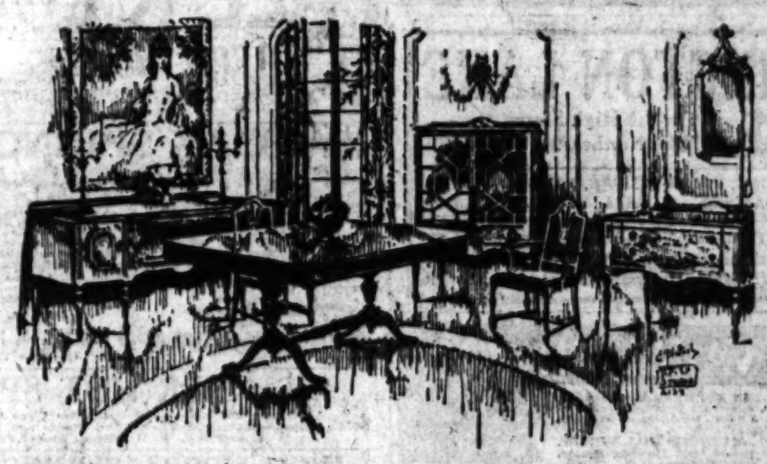

Featuring An Interesting Dining Group

Classic design illustrated showing refinement in every detail. The finely textured mahogany surfaces are finished dull, hand rubbed, displaying the natural beauty of the woods. Marquetry effect in decoration and the overlay panels of burl render a harmonious style unusual in a suite so moderately priced. The slip seat chairs are upholstered in mohair of rich coloring.

Special Value for the First Week of August

Extension Table $63.00
China Cabinet 61.75
Buffet 61.75
Set 5 Side Chairs, 1 Arm Chair $79.50
Server 38.00

Entire Line of Glacier Refrigerators at Reduced Prices

Peacock Chair

A decorative piece for porch or patio—and it has the requisite feature of comfort. Made of peel, with black decorations. August value $29.75

2-Pc. Living Room Suite, Special $219.50

Davenport and Chair

Dull satin-finished mahogany exposed frame—upholstered in a neutral colored fabric with reverse cushions in gorgeous frieze.

A Popular Utility

Table, Special, $22.50

In antiqued wrought iron with Spanish tile top. Size 13x19 inches. Bright in coloring and artistic in design.

Similar Design—Tile top with solid mahogany banded edge. Size 16x28-in. NOW $26.75

Entire Showing of Children's Furnishings at Lower Prices

It's Time for Porch Shades

At the special prices we are now quoting you can afford to own several. We recommend the famous Aerolux shades because they offer greater value and have many exclusive features. Sizes range from 6.0x7.6 to 12.0x 7.6. No charge for hanging.

Large Peel Arm Chair Special, $13.50

A comfortable high-back chair—decorated with black trim. Fifth Floor.

Ask About Our Liberal Credit Terms

Pasadena FURNITURE CO.

We Close One o'Clock Saturdays

532-542 East Colorado Street
PASADENA

The Times Free Information and Resort Bureaus

MAIN OFFICE—CORNER FIRST AND BROADWAY

are for the accommodation and benefit of persons seeking interesting routes of travel, desirable hotels and rest, recreation and recuperation at the seashore or in the mountains. Particulars are furnished by competent attendants and by correspondence to the general public regarding rates and attractions of railroad and steamship lines, hotels and pleasure and health resorts. Descriptive circulars and transportation literature are kept on hand for inspection and distribution. This service is absolutely free.

Make Your Resort and Hotel **RESERVATIONS** FREE OF CHARGE AT THE

Times Information and Resort Bureau, Times Bldg., Bdwy. at First St., or at The Times Branch Office, Information and Resort Bureau, 621 South Spring St. Telephone MEtropolitan 0700.

"Direct-U"

Have you had difficulty in finding some particular advertised product? Have you had to hunt from store to store to find something you had seen advertised? The Times has established a new department, called "Direct-U," which has collected data about thousands upon thousands of trade-named (advertised) products and stands ready to tell you just where you can find the thing you want.

The Times is glad to help its readers and advertisers through this new service—so make free use of it—there is no charge, of course.

All you need do is phone the Los Angeles Times—MEtropolitan 0700—and ask for the "Direct-U" Department.

Resorts

LAKE ARROWHEAD

84 Miles from Los Angeles

Up near the stars and the moon

Come on up
Spend your vacation here

Golfing—
Swimming—
Dancing—

All Outdoor Sports

Glen Edmunds and His Lake Arrowhead Orchestra

In Daily Band Concerts Strolling Players Dance

Lake Arrowhead A Mile High

HUNTINGTON LAKE LODGE

In the High Sierra
70 Miles Northeast of Fresno

BATHING, BOATING, TROUT FISHING, RIDING, HIKING, TENNIS AND DANCING. A REAL VACATION LAND

For Information Address
D. A. Munger, Edison Building, MAin 7120, Los Angeles, or F. W. Williams, Huntington Lake, California

2 DAY VACATION $9.00

7000 FEET HIGH IN BIG BEAR WOODS

Ride, row, rest, dance, swim, fish, climb at the Top o' the World Club. Comfortable lounge floors from L. A. See Lake Arrowhead, Mt. Baldy, Mojave Desert, Big Pine Forests.

GREEN VALLEY LAKE CO., 324 SOUTH HILL STREET. The place with the fountain across from Pershing Square. MUtual 6097. Open Evenings.

CATALINA ISLAND

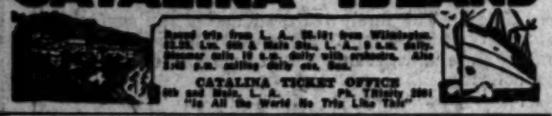

Round trip from L. A., $5.40; from Wilmington, $3.85. Lv. 6th & Main Sts., L. A., 9 a.m. daily. Summer trip 10 a.m. daily with orchestra. Also 2:45 p.m. sailing daily ex. Sun.

CATALINA TICKET OFFICE
6th and Main, L. A. Ph. TRinity 3201
"In All the World No Trip Like This"

"THE GOLDEN ROAD TO SAMARKAND" IS NOW BEAUTIFUL

Leave the "roaring town" behind, and enjoy quaint SANTA BARBARA. Restful recreation and peaceful environment may be found in the loveliness of SAMARKAND HOTEL and gardens. Here you will find a cuisine of refreshing excellence. Finest golf links, ocean and mountain drives. Open year round. Summer rates now in effect. Booklet on request. Direction Charles Nedell Harvey.

Guenther's "GO to MURRIETA"

MURRIETA

MINERAL HOT SPRINGS (On Inland Route to San Diego—Valley Blvd. Now Open) MURRIETA, CAL.

For Health, Rest and Recreation. New 50-room Hotel just completed at CALIFORNIA'S GREATEST HEALTH RESORT, Murrieta, Cal., where health-giving qualities of Murrieta Hot Springs are seconded by ecologist medical authorities to surpass all others in California. Paved highway runs direct to Springs. For further information see "Times" Resort Bureau. Reservations made only through Springs direct.

Hotel "The Villa"

LAGUNA BEACH

A Delightful Spot to Spend Your Vacation. 1 and 2-ROOM Modern Housekeeping COTTAGES. Also 1-Room Housing CABINS. By Day—Week—Month. Located in Beautiful Grove of LARGE TREES, within 100 Feet of Ocean and BATHING BEACH. In Town and on COAST HIGHWAY. For description, folder and information write "The Villa," or inquire Times Resort Bureau.

GLEN IVY MINERAL HOT SPRINGS

Two hours from L. A. Paved road. Hot Mineral Baths—Massage—Quiet. Restful— American Plan Tavern and cottages—Excellent table. First-class accommodations. See "Times," Foster, or write FRANK E. JOHNSON, Corona, Cal. Phone Pacific Long Distance, Utah Ivy.

COLDWATER LODGE

In a pine forest 70 miles from L. A., elevation 6400 feet, always bright, cool and peppy. Fishing—horses—hiking—dancing. Sleeping and housekeeping tents, dining-room, grocery store. See Times or address Terry Tuttle, Prop., 430 California St., Arcadia. Phone Arcadia 23-R.

BALBOA

The Little Yellow Houses with the Japanese Curtains. Attractive little furnished bungalows—$8.50 to $17.50 per week for two—$12.50 to $25.00 per week for four, with or without private bath. Everett Chace, Box 51, Balboa, Calif. Phone 30. Take Newport car at Sixth and Main, Los Angeles—get off at Coronado St., Balboa.

CAMP NELSON

Trout Fishing!—Deer Hunting!

35 miles east of Porterville. Daily stage and mail. Health resort, peak scenery, guides for trips to Kern River and Giant Forest trout streams. Hotel and tent houses, home-grown vegetables. On Tule River with meat, groceries. GOOD AUTO ROAD Golf, Dancing, Horseback Riding. C. B. SMITH, SPRINGVILLE, CAL.

BIG BASIN INN

In the Heart of Giant Redwoods

SANTA CRUZ MOUNTAINS. Fishing, boating, swimming, dancing, hiking. Santa Cruz Golf Club open to guests. Large improvements this year. Come to the "Wonder Spot" of California. Address Mrs. E. Walters, Redwood Park, Calif., or Times Resort Bureau, L. A.

SAN DIEGO'S MOST UNIQUE HOTEL RESORT

The entire Ocean Villas is built on a pier over the sand and beach. Single or suites, soundproof construction, absolutely modern. Motel service. For reservations, Times Resort Bureau or Wm. E. Allen, OCEAN VILLAGE, OCEAN BEACH, SAN DIEGO. Phone Bay View 2666.

Resorts

Big Bear 2 DAYS $10

Make Reservations NOW! For Cool, Refreshing, Delightful

INCLUDES ALL EXPENSES

Round Trip Transportation, Meals and Overnight Lodging at Big Bear Lake Club

GOLF!

On Highest All Grass Golf Course in America Right in the Heart of the Big Pines.

CAMPFIRE PARTY EVERY NIGHT
Parlor Car Busses Leave Daily at 8 A.M.
Phone, Write or Call for Reservations
Spaulding Big Bear Lake Land Company
Subway Terminal Bldg. 423 So. Hill St. Phone MUtual 6265

For Boys **CAMPS** For Girls

Redondo Beach School and Home for Girls

July 1 to September 1—Tutoring—Music Lessons—Supervised Recreation—Special course in Swimming—Reasonable rates—EAGLE ROCK ACADEMY FOR GIRLS—Phone Los Angeles—GArfield 9496.

TOYON CAMP for Girls, Catalina Island

FIRST SEASON TO AUGUST 15TH ADULT SEASON OPENS AUGUST 15TH

Telephone Avalon 117-14 or Miss Andrews, Los Angeles, MUtual 3512. Write Toyon Camp For Girls, P. O. Avalon, Calif.

2 Days BIG BEAR LAKE—$10

Including Meals and Accommodations. Two Glorious Days at the Beautiful SAMARKAND HOTEL

Right on the Lake. Return trip honored at any time. Make reservations now. Booking aboard De Luxe transportation. Cars leave daily (except Sunday) 8:30 a.m., arriving at hotel for luncheon. 720 W. 6th St. VA. 7201.

CARRILLO HOTEL

Santa Barbara, Cal.

In the heart of business district—Carrillo & Chapala Sts. Largest European Plan Hotel in city. 200 rooms, 200 baths. Unique Coffee Shop. Carrillo Garage in connection. Privileges La Cumbre Country Club. Frank W. Hinkley, Prop., formerly with Hotels Statler

FREE RESORT GUIDE

Send by Postage or COME in

PECK-JUDAH 749 So. Hill

MT. WILSON

HOTEL AND BUNGALOWS

Open all year. Wide auto road open to all automobiles. American plan. Hotel on Peak. Rates reasonable, $10 weekly, and up. World's largest observatory now daily, 1:30 p.m. to 7:30 p.m. Free illustrated Astronomical Lecture, Friday nights. Look through telescopes. See 60 towns by their lights. Daily stages leaving L. A. and Pasadena. See Times and all other information Bureaus or phone Sterling 9651-F2. W. R. CORY, Manager.

LIVE OAK SPRINGS

80 miles east of San Diego on San Diego to Imperial Valley Highway. Elevation 4200 feet. Housekeeping or Boarding. Plunge, Tennis, Dancing. Phone Live Oak Springs, San Diego Exchange. S. J. RICE, Manager, P. O. Campo, Calif.

LAGUNA BEACH TENT CITY

Tent cottages and tents completely and comfortably furnished for housekeeping, including gas stoves for cooking; combining comfort with economy. Right by the Ocean. Spend your vacation or week-end at this favorite resort; open all year. See "Times" or A. E. FANNING, Mgr., Phone 672, Laguna Beach, Calif.

The Pines

BASS LAKE, CALIF.
FISHING, BOATING, BATHING.
Twenty per cent reduction on Hotel rooms and Housekeeping Cabins on August 1st.
Information Times, Peck-Judah, Porter.

WARNER HOT SPRINGS

A Pleasure and Rest Resort in the San Diego County Mountains
Saddle Horses—Mountain Trails—Mineral Plunge and Baths—Massage Rooms.
Address L. M. Woodward, Warner Springs

HIGH SIERRA FISHING RESORT

CHEROKEE LODGE AND WYLIE WAY LODGE

On June Lake, Mono County, Calif. Fine accommodations. American Plan or housekeeping cabins to rent. See Times or address Wylie Way Lodge, June Lake, Bishop, Calif.

Los Angeles Hotels and Apartments

NOW OPEN **The St. Paul Hotel**
"Host of the West"

The culmination of an ideal that provides the very acme of comfort—yet at a cost surprisingly low. Unusual features include:

Radio in every room. Filtered ice water in every room. High-class orchestra. Bathifying service. Convenient downtown location. Dining Room. Shower and tub in every room.

ST. PAUL

1021 West Sixth St. Phone MUtual 4251.

Hotel Figueroa

930 South Figueroa Street
Los Angeles' Newest Hotel
400 Rooms and Baths

Singles with bath $2.50 to $3.50. Double with bath $4.00 to $5.00. Single without bath $2.00. Double without bath $3. Attractive rates to Permanent Guests. 10 minutes walking distance from heart of the shopping and theater districts.
W. S. DUNNING—MANAGER.

$1.00 Day; New EL REY HOTEL

Strictly Fireproof $8.00 to $10.00 Weekly. 620 Rooms.
Sixth and San Pedro Streets, Los Angeles, Calif.
Operated by Stillwell Hotel Co.

"The Most Conveniently Located Hotel on Wilshire Blvd."

HERSHEY ARMS HOTEL

AMERICAN PLAN.
Within three blocks of Lafayette and Westlake Park. Served by two bus lines also street cars.
Cuisine and Service the Best—by reputation.
ATTRACTIVE SUMMER RATES NOW IN EFFECT
3000 Wilshire Blvd.

HOTEL NORMANDIE

"Your Home Hotel"—6th at Normandie.

This smart, residential hotel adds to the joy of living—and at lower costs than ever.

THE ASBURY

LOS ANGELES' FINEST APARTMENTS
6th at Carondelet Attractive Summer Rates.

Beauty and luxury, combined with a homelike atmosphere that appeals to the most discriminating. Most desirable and modern conveniences. Ten minutes to Broadway; half-hour to beaches or country clubs; city-car garage. "Overlooking Westlake Park, Opposite Elks' Club."

FOREST FIRE IGNITED BY METEORITE

Washington and Oregon Areas Burning Fiercely; California Blazes Rage

PENDLETON (Or.) Aug. 2. (AP)—A flaming meteorite, twenty-five pounds in weight, is blamed for a forest fire in the Walla Walla section of the Umatilla National Forest. The meteorite broke off a twenty-eight-inch tree twenty feet from the ground and lodged in the stump.

PORTLAND (Or.) Aug. 2. (AP)—Crews in the Columbia National Forest in Southern Washington today were waging a hard fight against four large fires and about thirty-five small ones in the old Yacolt burn. A Sunday electric storm started thirteen fires and another yesterday, one of the worst in the forest's history, set between twenty and thirty more.

SAN FRANCISCO, Aug. 2. (AP)—Several of the fires that have razed more than 9000 acres of timber in the forest reserves of Northern California during the last few days, are still beyond control, United States Forest Service announced today. Two fires continue to burn at Flint Valley and another blaze at Preston Peak is still out of control. Airplanes have aided in fighting the fires.

GARAGE MAN SLATED

SACRAMENTO, Aug. 2. (Exclusive) John S. Casey, local garage owner, is slated for appointment as chief of the division of weights and measures of the State Department of Agriculture, it became known today in administration circles. The appointment is to be made by George H. Hecke, director of the department, with the approval of Gov. Young.

Resorts

Beautiful Shasta Springs

The scenic center of the Shasta Region. Come and live among the pines, firs and flowers. Drink from its glacier springs and sparkling mineral waters; hiking, golf, tennis, hiking, swimming and dancing. Situated one day's drive North of San Francisco on the Southern Pacific and Pacific Highway. Altitude 3500 feet.

Los Angeles Hotels and Apartments

Hotel Stowell

Los Angeles

Fireproof 12 Stories
Spring St., Between 6th and 7th
New Ownership
S. B. HERVEY, F. W. PAGET, Proprietors.
Downtown, Convenient to Everything.
275 ROOMS 275 BATHS
and Circulating Ice Water.
ROOM WITH BATH FROM $1.50.

New Hotel Rosslyn and Annex

FIREPROOF—1100 ROOMS
Largest Popular Priced Hotel in the West. Free Bus to and from Depots.
HART BROS., Props. FIFTH AND MAIN STREETS.

KENMORE-CLINTON APARTMENTS

Brand new. Close inspection will prove to the most exacting that here you will find the most modern of conveniences, combined with a desirable location and rates which will appeal. An opportunity is here offered to live in luxury at moderate cost.
Corner of Kenmore and Clinton Streets. Phone 393-000.

Hollywood Hotels

HOTEL CHRISTIE

HOLLYWOOD

Located in the heart of the business and theatrical district of the world's film capital, The Christie is Hollywood's most distinctive, most comfortable and most centrally located hotel. Golf privileges. Your car checked at the door. Rates $2.50 up. Read this again.

Pasadena Hotels

PASADENA'S HOTEL CONSTANCE

NEW MILLION DOLLAR HOTEL

Absolutely fireproof, 100 rooms, each with bath. European plan. Cafe in connection. Garage. Summer rates now in effect. For reservations write or wire J. Morris Preston, Manager.

Santa Monica Hotels

BROADMOST HOTEL

SANTA MONICA Broadway At Third Street

Newest, most wonderfully furnished Hotel in Santa Monica. Every modern convenience. Centrally located. Near beaches and amusements. Rates reasonable. Booklet. Phone 32222 Santa Monica. E. C. Williams, Prop.

Steamships

RAYMOND-WHITCOMB CRUISES

ROUND THE WORLD

S.S. "Samaria," 20,000 tons (foreign registry,) sails from New York January 18, 1928, 125 days' duration, with portions or all 58 days on shore; limited membership; best seasons, elaborate shore excursion program, in addition regular ports, to visit to Mombasa and Zanzibar, East Africa; every member of cruise visits Big Game Country from Mombasa—two-day trip—exclusive feature. Rates from $2000.

AFRICA CRUISE

Entirely around, S. S. "Laconia," sailing from New York, January 14, 1928. Rates from $1250.00.

WINTER MEDITERRANEAN CRUISE

Our tenth Mediterranean Cruise sails from New York January 21, 1928, the newest Cunarder, S. S. "Carinthia." Rates from $1000.00.

We sell steamship tickets on all lines at regular rates.

Raymond & Whitcomb Co.
433 W. Fifth St. Tel. TRinity 5747

SEATTLE-VICTORIA

$84 Round Trip
H. F. ALEXANDER—Friday, 5 P.M.
RUTH ALEXANDER—Sunday, 11 A.M.

SAN FRANCISCO

$23.50 Round Trip
H. F. ALEXANDER—Friday, 5 P.M.
ADMIRAL DEWEY—Saturday, 3 P.M.
RUTH ALEXANDER—Sunday, 11 A.M.
ADMIRAL PEOPLES—Tuesday, 11 A.M.

GET THE "H. F." HABIT
Every Friday at Five

THE NEW STEAMSHIPS
"ADMIRAL PEOPLES" and "ADMIRAL BENSON"
TO PORTLAND EVERY TUESDAY

301 W. 5th St. Phone TR. 2051 515 S. Spring St.

PACIFIC STEAMSHIP CO

$175.00 and up to Europe JOHNSON LINE

Direct through Panama Canal. Excellent service. Monthly sailing to United Kingdom and Scandinavia.

Next sailings:	From San Francisco	From Los Angeles
M. S. "AXEL JOHNSON"	Aug. 31	Sept. 2
M. S. "BUENOS AIRES"	Oct. 3	

G. ECKDAHL & SON 1356 So. Broadway, Tel. WEstmore 0420
General Passenger Agents
Descriptive Circulars on Application.

San Francisco Hotels

The CLIFT AT SAN FRANCISCO

Men choosing a hotel for their wives when they must travel unescorted, prefer *The Clift*. Although it is one of the largest hotels in San Francisco and has a gay and active atmosphere, it also has a quiet dignity that offers protection as well as exceptional service. Yet withal Clift rates are no higher. 500 outside rooms, each with bath—40 spacious suites.

Steamships

$30.50 Lake Tahoe and back • 16 day limit

Save time, money and nervous energy—go by train.

Board the West Coast, leaving 6:05 p.m. Arrives Sacramento 8:55 next morning. Leave there at 10:45 a.m. arriving at the lake for dinner. A scenic trip up the Sierra.

Similar service returning. Or go via San Francisco—$35.50 roundtrip. Overnight Pullman between San Francisco and Lake Tahoe.

Southern Pacific
Phone Metropolitan 2000

The ox, the cart and Dutch tenacity were the first ... colonizing South Africa. The ox was slow and the cart heavy, still the sturdy Boers and British pioneers won ... toilsome way through a great continent, and gave it ... and prosperity.

A Wide-reaching Circuit of South Africa is included in the

WORLD CRUISE SUPREME

on the famous Cunarder

FRANCONIA

34,000 miles by sea—10,000 miles by land, covering the Northern and Southern Hemispheres.

Sailing from New York Jan. 7
Returning May 31, 1928

The full itinerary includes the Mediterranean, Egypt, India, Ceylon, Siam, China, Korea, Japan, Philippines, Dutch East Indies, Mauritius, South Africa, Uruguay, Argentine, Brazil, Martinique, the Caribbean Sea, etc.

Let us send you the map and illustrated story of this Cruise.

THOS. COOK & SON

628 SOUTH GRAND AVENUE, LOS ANGELES

Special Low Fare

EXCURSIONS to ZION NATIONAL PARK

BRYCE CANYON • GRAND CANYON

AUGUST 13th and 27th

ON the above dates the UNION PACIFIC will run SPECIAL EXCURSIONS from all points on its lines in California and Nevada to the wonderful scenic places of Southern Utah and Northern Arizona, including ZION NATIONAL PARK, BRYCE CANYON, CEDAR BREAKS and GRAND CANYON NATIONAL PARK—one of the world's most beautiful scenic areas.

These tours will be made via the Union Pacific to Cedar City, Utah, thence by luxurious Union Pacific auto busses to the various places of interest. Auto tours of 2, 3, 4 and 5 days from Cedar City may be made with all meals and lodging included in the small expense.

As an example the expense of railroad fare from Los Angeles to Cedar City, Utah and return, automobile transportation and meals and lodging at Zion National Park on a two days' tour will cost but $26.95. Other tours of longer duration at proportionately low rates.

THESE are the LOWEST FARES of the Season and apply only AUGUST 13 and 27

For further information apply to

UNION PACIFIC

The Overland Route

723 So. BROADWAY 317 P. E. Bldg.	Phone Main 8980.	CENTRAL STATION 8th and Central Ave.	
HOLLYWOOD 6725 Hollywood Blvd.	GLENDALE 139 E. Broad Blvd.	PASADENA 300 E. Colorado	LONG BEACH 120 W. Ocean
OCEAN PARK 140 Pier Ave.	SANTA ANA 300 N. Main St.	HIGHLAND PARK 5007 Pasadena Ave.	SAN PEDRO 101 W. 6th
RIVERSIDE 950 Main St.	SAWTELLE 1633 Sawtelle Blvd., Tel. 59-980		BELL Bakar and Bell Lots

REDONDO BEACH BATHING GIRLS BEAUTY SHOW SUNDAY AUGUST 7TH

USED CARS for business and family use

See today's Times Want Ads

Superb Routes of Travel

Now to San Francisco

This summer you'll want to visit San Francisco. Quaint shops and Bohemian restaurants, sea-side golf-courses, fine hotels.

Enjoy the cool bay breezes a day or fortnight there. Your finest vacation, you'll say. So much to see—Golden Gate Park, Ships of the Seven Seas, the Presidio, the Latin Quarter, Fisherman's Wharf, Telegraph Hill, Chinatown,—a score and more spots of unique romantic interest. And your favorite outdoor recreation as fine as you have ever known it to be.

Just across the Bay visit Muir Woods, grove of noble redwoods. Mt. Tamalpais; beautiful Berkeley and Oakland on the East Shore.

Ten trains operate daily over Coast and Valley lines. You can go one route and return the other if you wish—by day or overnight.

$23.60 roundtrip fare, 16-day limit; other fares, longer limit, slightly more.

Include San Francisco in your trip to the east or to the Pacific Northwest.

Southern Pacific

Ticket Offices 610 W. Seventh St. 1247 E. Broadway Main Depot Arcade Station Grand Central Mkt. Phone Metropolitan 2000 Subway Terminal Bldg. 415 S. Hill St. Information Bureau, 610 W. Seventh St. Pasadena 6-0161 Hollywood Boulevard

Santa Fe

reduced round trip fares back from California points and return

Boston, Mass.	$197.70
Chicago, Ill.	90.30
Denver, Colo.	67.20
Des Moines, Ia.	81.55
Houston, Tex.	72.60
Kansas City, Mo.	71.60
Memphis, Tenn.	89.40
Minneapolis, Minn.	91.90
Montreal, Que.	146.72
New Orleans, La.	89.60
New York, N. Y.	151.70
Portland, Me.	165.60
St. Louis, Mo.	85.60
Washington, D. C.	148.80

and many others.

East

TAKE advantage of these low excursion fares to visit the old home this summer.

Start any day before September 30. Return limit October 31. Our travel books will help you plan your trip and may be had upon request.

SANTA FE Ticket Offices and Travel Bureaux

743 South Hill St., Main BRoadway 8500
SANTA FE STATION LOS ANGELES

Cook's Famous Cruises

Sailings ANCHOR new oil burners; rates, hotels, guides, drives, fees

Days, $500 to $1700

MEDITERRANEAN

Cruises" sailing Jan. 26 including Madeira, Lisbon, Spain, (Granada) Algiers, Carthage, Athens, Constantinople, 25 days Palestine and the Riviera, Havre, (Paris)

Around the World Cruise (Westward) 140 days, $1250 to $3000.

Travel Service, Cook's Agents, 587 S. Spring St., Los Angeles, MU. 2846. Times Bldg., New York.

FOUR FACTIONS CLASH IN CHINA

Hi Kung Flits About and Talks for Peace

Nationalist Slogan Amazes Christian General

Feng Opposes New Order of Domestic Customs

(Vincent Sheean, a trained observer who knows China well, has written a series of special articles giving the background of the Chinese situation as it exists today, and describing the outstanding elements and leaders in the country's turmoil.)

BY VINCENT SHEEAN

(Copyright, 1927, in all countries by North American Newspaper Alliance.)

PEKING, Aug. 2. (Exclusive)—Across Central and Northern China, while the armies take a temporary rest from civil war, four governments are maneuvering for position.

Within these four governments, which control less than half of China proper, there is everything from a modern revolutionary oligarchy to oriental despotism.

Hi Kung, Nationalist Minister of Industry, brother-in-law of Mme. Sun Yat Sen, and descendant of Confucius, who is a self-appointed dove of peace, is now flitting from branch to branch in South China.

He arrived in Hankow from Shanghai to arrange peace between the Wuhan government and Nanking, but got little encouragement. He proceeded northward to see Feng Yuhsiang. Two others on his train were the small grandsons of Sun Yat Sen, solemn little boys who behaved with great dignity before crowds, in the manner of European royalty.

CHARMS FENG

The train reached Changchow on the morning of the second day, but there it was learned Feng had taken up his headquarters at Wu Pei Fu's old palace at Loyang. Feng discovered such charm in Kung's conversation that he refused to allow Kung to return to Hankow. The special train, therefore, went away with the little Sun boys, and left the peace envoy still sweltering unwillingly in Feng's adobe palace.

The Christian general has his administration now firmly established throughout Honan. He flies the Nationalist flag, puts Nationalist badges on the soldiers' arms and even authorizes a certain number of Nationalist posters, such as, "Strike Down Foreign Imperialism."

But, though Feng declares he is a member of the Kuomintang, he will not permit labor unions to organize, and while a "provincial council" has been formed, the whole administration in reality belongs to him.

Sun Yat Sen is severely limited. As a result Feng has been deeply shocked by some elements of the Nationalist propaganda. For instance, one of the chief things this propaganda endeavors to do is to revolutionize Chinese domestic customs, such as the sale of brides, ancestor worship, the binding of women's feet and similar relics of the ancient system.

SOLDIERS RULE

Feng has put his own men, chiefly soldiers, in all important positions, and his fiscal system is exactly the same as that of all other militarists—he simply notifies the local merchant guilds he wants so many thousand dollars within two days.

With all transportation held up in Honan, business naturally is dead. The people of the cities suffer, but the mass of the population is agricultural and self-supporting. Ordinary people here care nothing about who governs them—an amazing difference from the other side of the Yangtse. The merchants of Loyang say Feng probably is better than most other generals.

Westward across the Yellow River is Shansi, which, under Yen Hsishan, its "pease lord," for fifteen years has been apart from the troubles of the rest of China. The results are visible in good roads—built for automobiles, but unfortunately there are no automobiles—artesian wells, carefully planted trees, and a general appearance of peace and prosperity. Even foreign property is carefully guarded in this "model province," although all foreigners left the interior months ago.

Steamships

TODAY!
S. S. Harvard
Sails at 3 p. m. for
San Diego

TOMORROW!
S. S. HARVARD
Sails at 4 p. m. for
SAN FRANCISCO
and S. S. YALE
Sails at 3 p. m. for
SAN DIEGO

Regular Sailings to San Francisco — Every Tues., Thurs., Fri. and Sun.

Regular Sailings to San Diego—Every Wed., Thurs., Sat. and Sun.

Meals on daytime trips and meals and berth on overnight trips are included in low one-way and round trip fares.

Boat train leaves P. E. Depot one hour before each sailing.

For full Particulars—

Los Angeles Steamship Co.
730 So. Broadway—Tel. VAndike 2411
6723 Hollywood Blvd.—GLadstone 5805
LW3

nyk LINE

To Europe via the Orient $725

EVERY two weeks an NYK liner sails from San Francisco to Japan and China via Honolulu. And every two weeks an NYK liner sails to Europe from Oriental ports via Singapore and Colombo, thence through the Suez into the blue Mediterranean and on to Gibraltar, Marseilles, Naples and London. Excellent first class accommodations only cost $725.

Sailing from San Francisco
Aug. 16 Shinyo Maru Sept. 13 Taiyo Maru
Sept. 27 Tenyo Maru
Sailing from Los Angeles
Aug. 20 Hiyeria Maru
Lowest Trans-Pacific fares, Seattle to Japan
19 Biltmore Hotel Arcade, Los Angeles.

Superb Routes of Travel

Tanner Motor Tours
Seeing Southern California

Daily Tours 2 hr. to 12 hr.
PASADENA, HOLLYWOOD and BEACHES
RIVERSIDE, SAN DIEGO.
STARTING POINTS & INFORMATION AT ALEXANDRIA, BILTMORE CO. HARVARD DOUBLE

Phone MUtual 3111

SCHOOL RULES MADE MODERN

Regulation Against Visiting Saloons Charged to Ban on Drinking

SACRAMENTO, Aug. 2. (Exclusive)—Believing that it pays to be up-to-date, the State Board of Education today amended its rules and regulations to conform to the national prohibition law.

The amendment struck from the rules and regulations the clause prohibiting public-school students from visiting saloons. However, bootleggers are not substituted for the outlawed saloons, but a clause was inserted forbidding students from using tobacco, narcotics and intoxicating liquors on the school grounds, or elsewhere. It also is against the rules for pupils to frequent pool-rooms.

The changes were made on the recommendations of William John Cooper, Director of Education.

SENATOR SEEKS DISPUTED VOTES

WASHINGTON, Aug. 2. (AP)—The Senate sergeant at arms has been instructed by Senator Watson, Republican, Indiana, to obtain the ballots cast in the last Pennsylvania Senatorial election, but the question of funds has arisen to complicate the situation. Senator Watson is ranking member of the Elections Committee.

Some of the ballots are already in custody of the Reed Compaign Investigating Committee, whose efforts to obtain the remainder has been halted by court action in Pennsylvania.

Guardsmen Get Drilling Lesson Prior to Review

CAMP DELMONTE, Aug. 2. (AP)—Close and extended order drill, which is scheduled to continue throughout the remainder of the week, engaged the attention of the 3000 California National Guardsmen encamped here today.

Much stress is being laid on the fundamentals of drill in preparation for the visit of Gov. Young and other notables visiting the camp on the 9th inst.

Regimental parades by the two infantry and one artillery regiment in camp will be held each afternoon on the polo field, with the organizational bands assisting.

The artillery regiment will be practicing on the Gigling reservation range next week and some of the infantrymen will be firing on the Presidio rifle range.

Walter Christie, track coach at the University of California, is on hand at the camp again this year and spends several hours each afternoon drilling candidates for honors at the track-and-field meet to be held the 9th inst.

Pay Refused for Gen. Wood Aides

MANILA, Aug. 2. (AP)—The Philippine House of Representatives Budget Committee reported adversely today on a provision for $8000 allowance to Gov.-Gen. Woods's assistants detailed from the Army and constabulary; approved $3000 for a new automobile for the Governor-General, and disapproved $140,000 for new Philippine student pensionados to be sent to the United States.

It approved allowances for the present pensionados.

PRINCES AND PREMIER RECEIVED AT OTTAWA

OTTAWA, Aug. 2. (AP)—The Prince of Wales, his brother, Prince George, and Premier Baldwin of Great Britain, today were received officially by the Canadian capital. It was noon when the special train from Montreal bearing the visitors arrived. Gov.-Gen. Willingdon, Lady Willingdon and Premier Mackenzie King of Canada were at the station to greet the visitors, and a few minutes later the official party, escorted by mounted lancers, went through Parliament Hall, where thousands of flags fluttered in a cool breeze. They were greeted with cheers by thousands of spectators.

HAWAIIAN FORTS STUDIED

HONOLULU, Aug. 2. (AP)—W. Frank James, a member of the House of Representatives from Michigan announced here today that he is making a comprehensive inspection of the military defenses on the Island of Oahu to obtain a better understanding of legislation on the subject now before the House Military Committee of which he is a member.

UNITED EUROPE AIM EXPLAINED

Washington's Notice Called to Madrid Scheme

International Tribunal for Chief Power Asked

Joint Army Suggested So as to Protect Everyone

WASHINGTON, Aug. 2. (AP)—Suggestion in the Madrid Press for a United States of Europe, independent of the League of Nations and pledged to eternal peace maintained by means of an international army, have been drawn to public attention here by the Spanish Embassy.

Spain's withdrawal from the League of Nations, Embassy officials remarked, determined the Spanish government's interest in the proposition. The suggestion first was made in an unsigned full page article in a Madrid government organ and copies were forwarded to the Washington Embassy by the Spanish Foreign Office with instructions to have the suggestion "published in the principal newspapers" here as a matter of world interest.

EUROPEAN TRIBUNAL

The proposal calls for the establishment of an international tribunal comprised of one representative and substitute from every European country. Assisted by committees, this tribunal would pass unappealable decisions on every question which might give rise to violent conflict, including colonial cases.

The decisions would be enforced by united action of all countries against eventual rebels, utilizing as first coercive means economic and diplomatic boycott. Should these measures fail then the international army at the disposal of the tribunal would be called upon.

According to the plan, all countries would do away with their national armies but would contribute a fixed quota of men and weapons to an international force under the direct command of the tribunal.

SIZE SUGGESTED

The size of this army is roughly sketched at 1,000,000 or 2,000,000 standing force with 3,000,000 or 4,000,000 more ready to be mobilized.

The contributions of each country to the army would be so worked out as to assure that the united armed contributors or even the three most powerful European countries always would be less than half the remaining army, while the total army should be powerful enough to protect the whole continent from the possible attack of another.

On this basis a table has been prepared giving each European country's per cent contribution to the international army. The greatest contributions would come from Germany, France, Great Britain and Italy with 11 per cent each.

RUSSIA LEFT OUT

Russia has not been included in the plan, since it was explained, for its success, it would be necessary that all participating countries bind themselves to respect the elementary rules of international and private law, which, the scheme's proponents say, obviously is not the case with Russia.

All countries would be allowed to enroll limited forces of police and customs duties, but permission for colonial enterprises would have to be obtained from the tribunal.

The plan, its sponsors say, would be limited for the present to Europe, but adhesion to it by other continents would facilitate matters since it would reduce the total standing army required.

Peking Envoy Summoned to Washington

WASHINGTON, Aug. 2. (AP)—Minister MacMurray at Peking has been summoned home by Secretary Kellogg for conferences in connection with the situation in China.

State Department officials said MacMurray's trip was without special significance, since he was similarly called home last fall but was intercepted when he reached Korea and sent back to Peking because of the civil war developments in the Shanghai area.

The exact date of the Minister's return has not been determined.

K. of C. Leader Refuses to Run for Re-election

PORTLAND (Or.) Aug. 2.—Knights of Columbus, whose forty-fifth Supreme Council opened formally here today, faced selection of a new Supreme Knight when it became known that James A. Flaherty of Philadelphia has indicated that he does not wish re-election to the position he has held for eighteen years.

Martin H. Carmody of Grand Rapids, Mich., Deputy Supreme Knight, was suggested as his successor in a slate under consideration today.

Bomb Victim to Die With Secret

SAN FRANCISCO, Aug. 2. (Exclusive)—If Angelo Luca, insurance agent, knows the source of a bomb which blew one man to atoms and maimed him last Saturday night, police tonight believe he will die with the secret locked within him. Little hope was entertained for Luca's recovery and he insists he knew nothing of the bomb prior to its explosion, as he sat in his automobile in the Richmond district with Dominic Caffodio, who was killed.

Caffodio, according to Luca, had the bomb in a small satchel and it went off when Caffodio tried to open its container.

FIRST STILL SEIZED UNDER FELONY LAW

SAN JOSE, Aug. 2. (AP)—Believed to be the first still in the State to be seized under the new law making possession of a still a felony, a plant having a capacity of 1000 gallons of liquor per day was seized today by Sheriff George W. Lyle and deputies, and four men were arrested. The men arrested were Louis Pedro and Basil Piccini, 864 Vallejo street, San Francisco; John A. Karn, 2985 Sacramento street, Sacramento; Walter Wilson, the Marina, San Francisco.

One o'clock Saturdays in August

SALE
3000
Hart Schaffner & Marx
SUITS

$33.75 Values to $45

$37.75 Values to $50

$43.75 Values to $70

Here's a great opportunity for the men of this entire territory

It's a great opportunity for this store to make new friends and cement old friendships by giving you Hart Schaffner & Marx clothes at such low prices

Our entire stock of tropical suits is also reduced

$12.75 Value $16.50

$18.75 Values to $25

$24.75 Values to $35

SILVERWOODS
Sixth and Broadway

Just The Apartment You've Been Wanting—
Will Be Found in Today's Times Want Ads

PILOT FAILS TO SATISFY LEVINE

Columbia Owner to Sail Home, Wife Asserts

Split With French Flyer Looms in Paris

Plane Coming Back on Boat, Says Aviator's Mate

PARIS, Aug. 2. (AP)—After two hours of hot discussion late today, Maurice Drouhin, French aviator, and Charles Levine, owner of the trans-Atlantic monoplane Columbia, separated without signing the final contract for the projected return flight of the plane.

The discussion between the French pilot and Levine took a gingery tone at times, Levine on one occasion telling Drouhin that if he made too many difficulties there were 100 aviators ready to take his place.

WIFE SAYS LEVINE WILL NOT FLY HOME

PARIS, Aug. 2. (Exclusive)—Mrs. Charles A. Levine does not believe her husband will fly home.

With a knowing smile tonight she said "I am going to make him put that plane on the boat and come home with me. Of course, he has not agreed yet, but I know a thing or two."

The French do not appreciate her husband, Mrs. Levine insisted. "He gave all that money for the clubhouse at Le Bourget and has been quite fair with them, but the press has been most harsh. He has no reason whatever for making this flight—nothing to gain and everything to lose, and it would be foolish to do it," she added.

A Boyish Bob Is Easy to Wave With Menth-O-Foam

Science has developed a new method of hair cleansing that controls scalp diseases. This new shampoo does not require the use of water. It is a tonic, shampoo. It cleanses more thoroughly than any you have ever known. Menth-O-Foam has great healing qualities—its Menthol oils rid the scalp of dandruff and gives a more glorious luster to the hair—Those who have bobbed hair can easily train a wave if the wave is set while the hair is still damp with Menth-O-Foam. Try it today—You will find a new joy in hair cleansing, the quickest way.

50c.
At your Druggist

MENTH-O-FOAM
"Liquid Dry" Tonic Shampoo

Instant Laboratories, Inc.,
2843 W. 6th St., Los Angeles.
Please send me your FREE folder "How to train a Wave."
Dept.-L-17

ECZEMA IN DRY PATCHES

On Arms, Hands and Face. Cuticura Healed.

"From the time I was a child I was bothered with eczema. It broke out in little dry patches on my arms, hands and face. It had an itching, burning feeling, and I could not put my hands in water. My clothing aggravated the breaking out, and I lost my rest many nights on account of it.

"I used other remedies but they did not help me. I began using Cuticura Soap and Ointment, and after using five cakes of Cuticura Soap and three boxes of Cuticura Ointment I was completely healed." (Signed) Miss Avis Holmes, Rt. 10, Kalamazoo, Mich.

Use Cuticura Soap, Ointment and Talcum for daily toilet purposes.

Soap 25c. Ointment 25 and 50c. Talcum 25c. Sold everywhere. Sample each free. Address: Cuticura Laboratories, Dept. X, Malden, Mass. Cuticura Shaving Stick 25c.

PILES and FISTULA

Permanently removed without surgical operation or detainment from business or pleasure. The relief is permanent, guaranteed, or no cost to you. Also all other Rectal Diseases treated by our ambulant office treatment.

Call or Write for Free Booklet
Pacific Coast Proctological Clinic
Suite 1124 Lane's State Bldg.
H. F. Kammann, M.D., and E. S. Manley, M.D.

Quit Crabbing "SMILE, BROTHER, SMILE"

PERTUSSIN relieves ASTHMATIC COUGHS

"Times" Daily Short Story

LIGHT LOVE—Truth is Stranger Than Fiction

"I wish I had never been born!"

IN THE light of the morning sun, light that streamed in through the long plated windows, revealing the tasty costliness and comfort of the spacious rooms, they stood facing each other—the woman who was his wife and the woman he loved.

Marianne held her head very high but bafflement and perplexity were written upon her face.

She had prepared herself for acrimony and recrimination on the part of the other woman, for tears and pleadings, even. She had hoped that the woman would not make an attack upon her sympathies. Nevertheless, she had prepared herself for even that contingency.

But she was not prepared for the compassion, the sympathy, the motherly kindliness of the older woman—the woman, whom she expected to wound—mortally.

"I wish to see Mrs. Heeman," she had said to the maid, speaking with an air of assurance and composure which she did not feel.

"Your name?" queried the maid.

"Miss Western."

The maid showed her into the reception room. While waiting for her hostess, Marianne glanced about her curiously. The room, for all its elegance, was astonishingly cozy and homelike. Its well-ordered quiet, its sense of good taste, its palpable air of peace and repose assailed her.

The woman who greeted her was not the woman she had expected to find in this home—the plain, unadorned, uninspired simple housewife of limited horizons, possessed of an appalling ignorance of anything outside the realm of pots and pans. There was a woman of maturity, to be sure, but a woman of singular sweetness and beauty, of poise, of intelligence, and what was more of striking personal magnetism.

"Miss—Miss——?" she queried, looking into Marianne's face with eyes that were disconcertingly candid and kindly in their gaze.

"Miss Western—your husband's secretary," Marianne informed her.

"Oh, yes, Miss Western. I am very glad to know you, my dear. Won't you sit down?"

"No thank you," Marianne had replied, wishing fervently that her tongue was not so thick, or her hands so icy cold.

"I can say what I have come to say in a very few moments," she said, speaking in a clear, steady, low voice. "I have come to tell you that I love your husband, Mrs. Hoeman."

So they stood facing each other—the woman who was his wife and the woman whom he loved—and for several long moments neither spoke. Marianne held her head very high, a look of defiance almost of challenge, on her flushed young face. The older woman stood quietly, expressing neither surprise nor resentment, and studied the girl's face, with eyes that were kindly, even friendly.

"Of course, my dear," she said at last, while a quizzical smile broke over her face. "They all do, you know!"

It was like a slap in the face. Marianne flushed hotly. "What do you mean, they all do?" she asked.

"I mean just that, my dear, they all—his secretaries, his business associates, his women friends, my women friends—they all do."

"But you don't understand," protested Marianne with heat. "This is different, Mrs. Hoeman. I love him. Terribly. And he loves me. Passionately." She uttered the last word with unwonted vehemence.

The smile faded from the older woman's face.

"Let us sit down," she said gently.

She put her hand over Marianne's and at her touch the girl faltered. She sat down. The older woman had won the advantage.

"Now tell me about it," she said kindly.

Marianne struggled with herself fiercely. It was all so different from what she had planned.

"There really is nothing to tell, Mrs. Hoeman," she managed at last in glacial tones, "except that I love him and he loves me—loves me," she added, her voice suddenly growing vibrant with feeling, "as he never before has loved any woman."

He had told her that, had declared it to her in terms at once so ardent and yet so restrained that she had been fairly carried away with wonder and admiration of his magnificence and control.

It had happened on the last night of the campaign, his campaign for political honors, into which Marianne had thrown herself with such utter abandon, coming early to the office, remaining long after hours, answering telephone calls, receiving callers, composing letters for him that he had not the time nor strength to attend to. They were sitting alone together in his inner office, to which he had retired to escape the crowd and excitement, when the final word came. He had won the election. It had been in doubt up until that last moment. But he had won, they had won. The relief was too great. With a little sob, Marianne had bent her head on her desk and wept.

"Why, Marianne!" he had exclaimed going to her. "Why Marianne, you poor little girl. What a cad I am! You are ill. You have worked yourself sick."

"Oh, no," she cried, half laughing, half crying. "It isn't that. I am not ill. I am just . . . so happy . . . I can't stand it."

He had held her close, so close she thought she would smother. And then the crowd had broken upon them.

It was not until they were alone in the cab which was to leave her upon her doorstep, that his emotions had broken bounds. He had loved her for months, he told her, deeply, devotedly. He had restrained himself, knowing that he had no right to love her, he being a married man and she a girl of high principles, principles which he would not violate. But it had become more than he could stand. She must know. He must tell her.

She had gone to bed in a tumult of happiness and agitation. He loved her. She loved him—loved him with such a great and terrible love that she scarcely dared face it.

She must go to his wife and beg of her the boon that would forever liberate them from this dreadful impasse.

She had come courageously enough. But in the face of the woman's gentle strategy, she found her forces deserting her.

"He loves me," she repeated doggedly. "As he has never before loved any woman.

"He has told you that?"

"Yes, he has told me that."

"My poor little girl," said Mrs. Hoeman tenderly. Her voice and expression were that of a mother yearning over a wayward child. "Don't you realize to how many women he has said that same thing? To how many he continues to say it? I am not telling you this to hurt you," went on the older woman. "It hurts me, too, you know, for no woman likes to discuss her husband's shortcomings with another—but this is something that we must face together—you and I."

Marianne ground her teeth in impotent rage. It was unfair. The woman was establishing an intimacy.

"My husband is a splendid man," went on the quiet, even voice. "For twenty-five years he has been the devoted husband and adoring lover—perfect, I might say, in every respect but one—women. Women are enamored of him and he knows it, glories in it."

Marianne shook her head in violent protest.

"But this is different, Mrs. Hoeman. So different! I love him—"

"Ah, naturally, my dear. We all do. He is the type of man that women love . . . beyond all measure . . . You say, also, that he loves you. Of course, he does. You are the type of girl men love—often, quite madly. You are gentle, you are loyal, you are true. You have a lovely body and a fine mind.

"But let me tell you, dear child, as one woman to another, as an older woman speaking out of the depths of her heart, out of the richness of life's experiences, that he does not love you as you love him. He loves you for the satisfaction that it gives his masculine vanity to know that he has, still, the power to attract and hold a young girl like you."

"I don't believe it," Marianne announced defiantly.

"Miss Western," said the woman, looking directly into the girl's reckless face. "If I thought that my husband loved you with a deep, undying passion, with a love that was as tender and true and strong as yours, do you believe that I for one moment, would stand in your way?"

"That is what I have come to find out," answered the girl.

"Then, let me tell you, my dear, that I would not. Not for one moment. And he knows it—knows it so well that for years he has gone, and still goes, to unwonted lengths to prove to me—in the only way that a man of his temperament knows how—that he does not wish me out of the way."

An inarticulate sound escaped Marianne's lips, but she choked it back.

"Dear little girl I love my husband, love him deeply. But there are times when I find it difficult to forgive him—times like—this when I am brought face to face with the suffering he inflicts upon sweet and fine young girls like you. . . . I find it difficult to forgive, not the hurt he causes me, but the hurt he gives to you . . . Do you believe me when I tell you that?"

For several moments Marianne looked long and steadfastly into the older woman's face. Then the head she had held so high from the moment she stepped into the room, bowed itself before the earnestness and compassion of the older woman's gaze. She was beaten.

"Oh, oh," she cried, brokenly. "I wish I had never been born."

NOTICIAS MUNDIALES DE ULTIMA HORA

Atendiendo a la importancia que tiene el estudio del español en los Estados Unidos, particularmente en esta gran metrópoli tan inmediata a territorio hispanoamericano, diariamente aparece en "The Times" esta sección española con algunas interesantes noticias de ultima hora. Tres veces por semana se insertará una lección práctica elemental de castellano, y los lunes encontrará el lector dos lecciones para estudiantes adelantados.

A cuantos deseen aumentar sus conocimientos de español les conviene leer esta columna todos los días.

NOTAS TELEGRAFICAS

Renace la Esperanza en las Conferencias Navales de Ginebra

GINEBRA, Agosto 2.—El Japón está haciendo un último y supremo esfuerzo para salvar del fracaso la conferencia naval tripartita.

Tras haber fallado en su primera tentativa, para encontrar cualquiera fórmula viable y satisfactoria, el almirante Saito y el vizconde Ishii visitaron esta mañana a Hugh S. Gibson, delegado norteamericano, y pusieron en sus manos un proyecto de transacción relativo a cruceros. Trátase de un proyecto enteramente provisional, pero que lleva por mira impedir que la conferencia vaya a naufragar en el escollo de esa grave dificultad.

Con todo, a pesar de esta nueva gestión, dícese hoy en la noche en los círculos bien informados que no hay que creer que se haya conjurado definitivamente el espectro del fracaso, ante la posibilidad del cual están seriamente alarmados los hombres importantes de muchos países. Pero, por lo menos, desde el punto de vista norteamericano el plan japonés para salvar la conferencia parece ofrecer, al decir de los que lo conocen, algunas cosas convenientes, que podrían servir de base para nuevas negociaciones.

Piloto que se Mata Saltando Desde su Avión

MT. CLEMENS (Michigan) Agosto 2.—Habiendo saltado desde su aeroplano que ardía a una altura de 1000 pies, el teniente Leclair D. Schultze, miembro del Primer Grupo de Aviadores Cazadores del campo de Selfridge, halló la muerte en la caída, pues no logró que su paracaídas se abriera. Schultze tenía su casa en Los Angeles.

Los testigos oculares pudieron observar que su avión, en el que estaba ensayando un nuevo motor, se vio de repente envuelto en llamas. Un momento después vióse a Schultze saltar del aparato y arrojarse a tierra. Cuando los oficiales del aeródromo se llegaron al cadáver, notaron que no había sido tirada por el aviador la cuerda que despliega el paracaídas. Este no tenía ningún defecto, por lo que los oficiales presumen que, al saltar del aeroplano, perdiera Schultze el sentido y no haya podido hacer funcionar el paracaídas.

Ha Sido Llamado de Washington Nuestro Ministro en Pequín

WASHINGTON, Agosto 2.—Ha llamado el ministro de Estado Kellogg al ministro norteamericano en Pequín, señor MacMurray, a fin de conferenciar con él acerca de la situación en China.

Dicen los funcionarios del ministerio de Estado que no reviste especial significación este llamamiento, pues que ya había recibido orden de venir desde el otoño próximo pasado; pero se le dieron instrucciones en contrario al llegar a Córea, y se le hizo regresar a Pequín con motivo de la guerra civil que se estaba recrudeciendo en la región de Shanghai.

Las Islas Canarias Azotadas por un Huracán

LAS PALMAS (Islas Canarias) Agosto 2.—Ha sufrido muchos daños la ciudad de Tirajana debido al huracán que barrió el día de ayer por esa región. La fuerza del temporal arrancó techos, secó árboles de raíz y tumbó vehículos. En algunos lugares quedaron destruídas las sementeras, y sufrieron considerablemente los plantíos de almendros, olivos y maíz. Por temor de que se les cayeran encima sus casas, los habitantes de la región azotada se refugiaron en una iglesia.

NOTAS LOCALES

Embargos Preventivos Contra C. C. Julian

Galen H. Welch, recaudador de la renta interior, ha interpuesto ayer juicio de embargo preventivo contra C. C. Julian, promotor que fue de compañías petroleras, y más recientemente, de minas de plomo, plata y oro, por falta de pago de sus contribuciones sobre la renta.

Uno de los juicios de embargo, contra Julian personalmente, es por $6293.62, cantidad que el gobierno federal reclama por impuestos sobre su renta correspondientes al año de 1926. A la compañía de C. C. Julian le reclama por igual concepto la suma de $8119.75.

En 1925 Julian fue demandado por varios cientos de miles de dólares por el gobierno, cantidad que afirma éste dejó de pagar el promotor por impuestos sobre utilidades realizadas en varios años, a partir de 1921. Hasta la fecha no ha sido satisfecha ninguna de esas reclamaciones, y los juicios de embargo están pendientes en Washington, en la Junta de Apelaciones contra Impuestos.

Bomberos Acusados de Incendiarios

Peter De Yager, Thomas Bosques y J. J. Jenkinson, miembros de un parque de bomberos voluntarios de la población suburbana de South Gate, van a comparecer la mañana de hoy ante el juez Bowron, para responder de dos cargos de incendiarismo, pues se asegura que estos individuos les prendieron fuego a dos casas, con la mira de despertar entre los habitantes de South Gate interés por la organización de un cuerpo regular de bomberos.

Acúsase a los tres reos citados de haberle prendido fuego, el 20 de Enero último a la casa que tiene Charles Mason en South Gate, y también de haber iniciado dolosamente el incendio que destruyó el 10 de Marzo la casa Núm. 8113 de la calle de San Juan, en la misma población.

El jurado debería haber comenzado desde ayer; pero fue aplazado para la mañana de hoy, por la gran cantidad de causas que había pendientes en el juzgado.

PULLED FIRST TRAIN OVER OLD SANTA FE

SAN BERNARDINO, Aug. 2.—William J. Phillips, 74 years of age, engineerr on the first Santa Fe train operated into Southern California, died suddenly at his home today.

Phillips was widely known in the Southland in the early days of railroading and later served as a policeman. He is survived by two sons, Williams Phillips, retired fire captain of Los Angeles, and H. L. Phillips of Williams, Ariz.

TROOPS READY FOR COAL WAR

Force May be Employed in Ohio Area

Donahey Takes Steps for Conference

Mine Operators Frown on More Parleying

COLUMBUS (O.) Aug. 2. (AP)—While disorders continued in the Ohio coal fields today, steps were taken by Gov. Donahey to bring about a joint conference of operators and miners of the central competitive field and preparations were made for the employment of military force in maintaining order if necessary.

In an attempt to bring the operators and miners together in conference the Ohio executive sought the aid of Governors of Indiana and Illinois. He let it become known that preliminary plans for moving National Guard troops into the coal mining areas, if they are necessary to preserve order, have been worked out by Adjt.-Gen. Frank D. Henderson.

While union mine-workers officials gave their hearty approval of the Governor's plan for the tri-State conference, Ohio operators frowned upon the proposition. President S. H. Robbins of the Ohio Operators' Association declared "the time is past for further discussion with the United Mine Workers."

WATCHMAN SHOT

The most serious disturbance in the coal fields today was reported again from Dover, where the tipple of the Maple Leaf mine of the Pocock Coal Company of Massillon was burned and John Hines, the night watchman, slightly wounded by gun shot. Company officials said investigation disclosed the tipple had been fired by explosion of a bomb. The Maple Leaf mine figured in disorders yesterday, when a clash between union sympathizers and nonunion workmen resulted in the serious shooting of John Vesco of Wainright. The Maple Leaf mine is near Newport south of Dover.

In Belmont county, timely arrival of Sheriff Hardesty and John Cinque, president of the local miners' union, probably averted a serious clash at the Provident mine near St. Clairsville. A mine guard was knocked down by a husky woman picket and the two other guards were chased into the mine office. A provision truck was surrounded and slightly damaged, mine guards retaliating by hurling a tear bomb to the picket line, which, however, failed to explode.

SHOWERED WITH EGGS

Carpenters at the Webb mine, near Shady Side, were showered with eggs last night. President Cinque says a number of company men have left their posts within the last few days. Recurrence of disturbances in Tuscarawas county led Gov. Donahey to dispatch his three National Guard investigators there, Col. Robert Haubrich, A. W. Reynolds and O. E. Hardway.

Col. Haubrich reported late in the afternoon that all was again quiet about the Maple Leaf mine and the executive then ordered Haubrich and Hardway to Adena, Jefferson county, where disturbances have been recorded periodically for some time. It was near Adena that the tipple of a mine of the Goodyear Tire and Rubber Company was destroyed by fire yesterday.

Whether the time is now at hand for the employment of troops to maintain order probably will be determined at a conference tomorrow morning at the executive office between Adjt.-Gen. Frank D. Henderson and the three colonels who now are in the mine fields. All are under orders by the Governor to report to him personally tomorrow morning for conference.

It became known today that the National Guard troops leaving training quarters at Camp Perry over Sunday carried their equipment with them instead of transporting it en masse by trucks back to their barracks, in order that they would be equipped ready to move into the mine fields if their services were required to maintain order before they reached home. On arrival at their home stations, however, the men stored their equipment in their armories.

GOV. SMALL TO JOIN IN CONFERENCE CALL

KANKAKEE (Ill.) Aug. 2. (AP)—Gov. Small of Illinois will join with Gov. Donahey of Ohio in calling a conference of mine operators and miners in the hope of settling the controversy, he declared today when advised by the Associated Press of the Ohio executive's plan.

ILLINOIS OPERATORS WILLING TO CONFER

CHICAGO, Aug. 2. (AP)—Coal operators of Illinois are willing to meet miners of this State in an effort to end the suspension if the conference is not handicaped by the Jacksonville agreement, according to Rice Miller, president of the Illinois Coal Operators' Association.

DISTRICT PRESIDENT FAVORS CONFERENCE

NELSONVILLE (O.) Aug 2. (AP) Commenting on Gov. Donahey's proposal to reconvene the interstate conference of operators and miners of the central competitive field, Lee Hall, president of District Six (Ohio and part of West Virginia,) United Mine Workers, said he believed the suggestion "is a good one."

The Governor's proposal, he said, was in line with the position held by the district executive board of the United Mine Workers of America.

ILLINOIS MINERS INDORSE CONFERENCE

SPRINGFIELD (Ill.) Aug. 2. (AP)—President Harry Fishwick of the Illinois miners, declared today that the miners were willing to go into another wage-scale conference at any time, if the discussion of wages was on an economic basis.

ARGENTINE HORSEMAN CROSSES INTO MEXICO

MEXICO CITY, Aug. 2. (AP)—A. H. F. Schiffely, Argentine school master, traveling on horseback from Buenos Aires to New York to prove the good qualities of Argentine horses, has crossed the Guatemalan border into Mexico. He arrived at Tapachula, State of Chiapas, last night, and is expected in Mexico City within a few days. Schiffely started from Buenos Aires in April, 1925.

Choose your own program with a Brunswick Panatrope & RADIOLA

•Music Amazingly Realistic•

Both Records and Radio

Hear it today at FITZGERALD'S

Specialized Panatrope & Radiola Service

Unusually Liberal Terms

FITZGERALD'S

727 South Hill Street

Halitosis easy to prevent

Nothing retards you in business, courtship and society like a real case of halitosis (unpleasant breath). It is a continual offense—and needless, too.

Since you, yourself, can never tell when you have halitosis, the only way to be sure of not offending is to rinse the mouth with Listerine every day—especially before any close personal contact.

⅓ Had Halitosis

80 streetcar conductors, meeting the public at close range every day of the year, said that about one person out of three offends by halitosis. Who should know better than they?

Face to face evidence

So effective, it destroys even the powerful onion odor, Listerine makes short work of milder, but no less unpleasant odors arising in the mouth. It's a good thing to keep a bottle handy in home and office.

Send for our free book of etiquette. Address Lambert Pharmacal Co., Dept. G-5, 2101 Locust Street, St. Louis, Mo.

LISTERINE

—the safe antiseptic

EVERYBODY'S TALKING

Everybody's talking about the marvelous whiteness of teeth after using Listerine Tooth Paste a short time. You will be delighted.

Large tube 25c

FINDING BARGAINS IN THINGS YOU NEED

How often do you find occasion to make some important purchase for your home? Scores of articles are offered at attractive prices daily in the "Miscellaneous for Sale" Columns of

TIMES WANT ADS

Facts or Inferences --- Which?

IN CHOOSING your investments, do you act on the basis of what you *really* know about the concerns with which you are dealing, or merely on the basis of what you *think* you know?

Practically *every* investor—we except the deliberate speculator—*thinks* that he has invested on known facts, even though a large proportion of his investment holdings may be decidedly questionable in character.

We suggest that you apply this simple test: Look over your list of holdings and ask yourself whether you could put them away with an absolutely free mind and pay no further attention to them for five years or three, two years or even one. If not, why not?

Sound investment means the employment of money in such a manner as to insure *safety of principal with certain and adequate yield*. This, in turn, means stability and the assurance of satisfactory liquidation value in the event of emergency.

Perhaps you do not *know* positively that, regardless of market conditions, your principal is safe and will remain safe; or perhaps you do not know *for sure* that your income will continue without interruption regardless of general business conditions. In either event you have not found the solution to sound investment.

FIVE BASIC PRINCIPLES

Sound investment involves these cardinal principles:

1. The invested funds must be protected by security of such nature and in such amount as to guard effectively against loss in any contingency.
2. There must be a source of income to cover interest requirements that can be depended upon under any and all conditions.
3. Supervision of the security and management of the employed capital must reflect the highest degree of efficiency and integrity.
4. The sponsoring organization must be not only morally and financially responsible, but *permanent* beyond any question.
5. There must be a fair and equitable interest return to the investor.

APPLYING THESE PRINCIPLES

Let us now apply the foregoing principles to a form of sound investment which is being purchased in increasing amounts by discriminating individuals and institutions throughout the United States, namely, the Guaranteed First Mortgage Certificates of the Mortgage Guarantee Company.

First, regarding security:

Throughout the world, foremost among the assets of savings institutions, insurance companies, etc., where money is held in trust, will be found conservative first mortgages. These certificates are protected by first liens on improved real estate, diversified as to both character and location, having a sound aggregate appraisal value of more than double the amount of Certificates outstanding.

Moreover, these are absolute first liens of a type even more conservative than required by many banks and other institutions. Loan valuations are established by State-approved appraisers and filed with the State Insurance and Banking Departments. In no instance can a loan exceed 50% of the valuation thus established.

In addition to this fundamentally sound and adequate security, each Certificate is fully guaranteed as to principal as well as interest, by this Company under the Mortgage Insurance Act of California. Back of this guarantee are resources of more than $50,000,000.00.

Second, regarding income:

The revenue from which interest on these Certificates is paid, is derived in the form of interest collections from a large number of responsible property owners and is not only substantially in excess of interest requirements, but also exceptionally stable in volume because of the multiplicity of sources from which it comes.

Furthermore, Certificates are guaranteed as to interest as well as principal.

Third, regarding management:

Although committed to the most conservative policies, the business of this Company, within a period of fourteen years, has been built from a comparatively small beginning to its present great magnitude, ranking as the third largest institution of its kind in the United States. Outstanding guaranties are less than half the legal limit. Its management rests on its *record*.

Fourth, regarding permanency:

The Mortgage Guarantee Company is a self-contained institution, without any affiliations or outside control which might change its operating plans or policies. The organization has been perfected to a point which insures a continuance of its present efficiency and also its permanency as a complete unit in the mortgage insurance field.

Fifth, regarding interest return:

These Certificates bear interest at the rate of 6% and are free from all California taxes, thus providing a fair and adequate yield to the investor; a *higher* yield, we believe, than that of any other form of investment of comparable safety.

OTHER IMPORTANT FEATURES

Guaranteed First Mortgage Certificates of the Mortgage Guarantee Company may be had in any maturity from two to five years, and arrangement may be made for the immediate re-investment of funds on maturity dates without any loss of interest.

These Certificates are registered in the names of the owners and are not subject to the risk of loss as is a "bearer" bond. They may be registered in the names of individuals, institutions or joint owners.

These Certificates are legal investments for National, State and Savings Banks, Trust Companies and Insurance Companies in the State of California, and are accepted by the State Treasurer on a par with United States Government and high grade Municipal Bonds as guaranty for the faithful performance of trusts. They fulfill the highest legal requirements for funds invested by executors, administrators, guardians, trustees and all individuals and institutions holding and investing trust funds.

These Certificates are issued in convenient denominations and may be purchased in any amounts from $100 upward. They are available in substantial amounts, without limitations, to institutions and other large investors.

They are non-fluctuating and free from the influences of the financial market.

When held by an estate, following death of the owner, a sufficient proportion of the Certificates thus held may be liquidated immediately upon request (by previous arrangement,) at the full face value plus accrued interest, to meet the expenses of estate settlement.

Interest checks are mailed promptly on due dates; hence there are no coupons to clip. Interest payments may be had either quarterly or semi-annually as desired.

Protected by the soundest form of security that it is possible to provide, as well as by one of the strongest guarantees in the United States, and issued in the most convenient form known, these Guaranteed First Mortgage Certificates of the Mortgage Guarantee Company, relieve the investor of absolutely all care and responsibility. They are equally suited to individual and institutional investment purposes, and for either long or short term employment of funds.

Why Accept an Investment Which Offers You Less?

You are invited to call at our offices, telephone, or mail the coupon for a copy of the descriptive booklet.

Resources More Than $50,000,000.00

CAPITAL, SURPLUS AND UNDIVIDED PROFITS OVER $6,500,000.00

OFFICERS AND DIRECTORS

MORGAN ADAMS.....*President*
R. F. GROSS.....*Vice-President*
GEORGE S. SEWARD.....*Secretary*
EDGAR G. HARKNESS.....*Treasurer*
TRACY KEEDY.....*Asst. Secretary*
FRANK LOCKETT.....*Asst. Secretary*
J. L. OSWALD.....*Asst. Secretary*
J. A. WALTON.....*Asst. Secretary*

HARRY C. ALLEN
Capitalist
WM. H. ALLEN, JR.
President, Title Insurance & Trust Company
W. M. ARMSTRONG
Capitalist
A. M. CHAFFEY
President, California Bank
HARRY CHANDLER
President, Times-Mirror Company
E. P. CLARK
Capitalist
JOHN H. COVERLEY
Bond Investment Company
F. G. CRUICKSHANK
Director, First National Bank, Pasadena
J. E. FISHBURN
Chairman of Board, Merchants National Trust and Savings Bank
WILLIAM LACY
President, Lacy Manufacturing Company
SAYRE MACNEIL
Attorney-at-Law
AUSTIN O. MARTIN
Vice-President, First National Bank
HARRY LEE MARTIN
President, District Bond Co.
A. F. MORLAN
Vice-President, Title Guarantee & Trust Co.
HENRY W. O'MELVENY
O'Melveny, Millikan, Tuller & Macneil
STUART O'MELVENY
Vice-President, Title Insurance & Trust Co.
WM. R. STAATS
President, Wm. R. Staats Company
EDWARD STRASBURG
Capitalist
J. B. VAN NUYS
President, Van Nuys Investment Co.

COUPON

Please mail me the booklet describing Guaranteed First Mortgage Certificates.

Name .....

Address .....

MORTGAGE GUARANTEE COMPANY

Leading Mortgage Insurance Company of the West

LONG BEACH OFFICE
Farmers and Merchants Bank Bldg.
Telephone 61934

Telephone TRinity 0831

General Offices: 626 So. Spring Street, Los Angeles

Branches also in
SAN FRANCISCO
OAKLAND AND FRESNO

REAL ESTATE LOANS

Funds are at all times available through this company for first-lien loans on private residences, courts, flats, apartments, and business properties. Either short-term loans or long-term amortized loans on attractive terms. Conferences are invited.

BALDWIN TELLS CANADA STATUS

Prince of Wales Also Heard in Ottawa Speech

Dinner in Parliament House Honors Visitors

Independence of Dominion Freely Discussed

OTTAWA (Ont.) Aug. 2. (AP)—Official Canada tonight heard her sovereignty and independence, as a member of the British commonwealth, freely discussed, not only by the Prime Minister of the mother country, but by the heir of the British throne.

Canada's status of equality had been defined before, but tonight the statements seemed to hold a new significance, inasmuch as they were delivered in the Parliament buildings of the Dominion's capital. The occasion was a dinner in honor of Canada's distinguished visitors, the Prince of Wales, Prince George and Premier Baldwin.

The Prince of Wales said the confederation of Canada, if not the first was the clearest step taken up to that time on the road which has now led to the conception and attainment of autonomous communities within the empire. The Prince described these communities as equal in status and marked by common allegiance to the crown.

Mr. Baldwin dealt with the work of the imperial conference in London last year. He said that what it did was to define in a phrase the living relationship of all parts of the British Empire to one another, and to begin to work out the practical applications of that relationship. The formula, he said, is founded on the equality of status of all the self-governing parts of the empire, and the unity of the whole empire under the British crown.

PRACTICAL PEOPLE

"I have heard it said," continued the Prime Minister, "and said on very high authority, that Canada needed no such charter of nationhood, because she possessed it already."

He said that he would not venture opinion on such point, which is one which Canada alone can pronounce, but other countries within the empire found help in the statement of their position.

"We are a practical people," he said, "and, granted that our status is clear, what we all want to know is how best we can carry on the everyday work of running not only our own countries, but the British Empire."

Mr. Baldwin summed up the efforts of the imperial conference in this direction in three words: Consideration, co-operation and co-ordination. He said the view of the conference was that "no part of the empire should henceforth act in external matters which are likely to affect the commonwealth without counting first what effects its own actions may have on the other parts of the empire and without giving these parts a chance of expressing their views."

The majority responsibility in matters of foreign affairs and defense, continued Mr. Baldwin, still rests on the government of Great Britain.

WALES IN SPEECH

"Canada's share of responsibility is growing," he proceeded, "but this diversity of function in administrative matters is largely a question of convenience and can be altered quickly or slowly, according to changing circumstances."

There was a moment of deep emotion shown among the hearers of England's young "ambassador of good will," as he said:

"To me in particular, as the King's eldest son, the conception has a special importance, which, in whatever part of the empire I may be I try always to keep in mind the crown stands above all distinctions of country, race and party, and serves to mark the unity in which all such differences are transcendent.

"If some day it should fall to my lot to assume that high responsibility, I trust I may be found worthy of it."

The Prince emphasized the desirability of personal contact of peoples from widely separated parts of the empire, and frequent conferences among leaders in the various walks of life. Canadians he met in London, he declared, kept "him abreast with development in this great country which is so bewilderingly swift." He added that at least he has lost no opportunity of keeping fresh those contacts which he made in the past ten years with all parts of the British Empire.

Resident Fights Annexation Plan

SAN FRANCISCO, Aug. 2. (Exclusive)—Annexation of a parcel of land adjoining the city of San Bernardino, to that community, will be fought in the courts by Fred Dane, realty dealer, it became known today. After a conference with the Attorney-General, Dane announced he had been informed he was within his legal rights to institute quo warranto proceedings against the city in an effort to test the validity of the annexation election. Dane declares the property in question is agricultural and is mainly uninhabited.

MEXICO MONEY UNIT COMPARED IN TABLE

CITY OF MEXICO, Aug. 2. (Exclusive)—A table showing the value of the Mexican peso in relation to money of other nations has been prepared by the Secretariat of Finance for President Calles. A peso is worth 1.897 in relationship with the boliviano of Bolivia; with the peso of Guatemala, 1.183; with the Kron of Peretz, 6.410 and with the yuan of China, .0992. Since El Salvador has adopted a gold standard on the basis of the American dollar, Mexico will take its equivalent in exchange, on the American basis.

Especially recommended for
Chronic Constipation
Auto-Intoxication
High Blood Pressure
Other Intestinal Toxemias
An acidophilus product delivered to your home—30c a quart
A-DOF-LUS MILK
L. A. CREAMERY CO.
WE. 0881

WINE REFUSED BY BOY KING

Tells Priest at Communion Service He Don't Drink It in Morning

BUCHAREST (Rumania) Aug. 2. (AP)—Princess Mother Helen, who is very religious, took her sovereign son, King Michael, to communion this morning in the local church. When the priest was about to offer the consecrated wine to the boy King, as he knelt before the altar, Michael said amply: "I don't drink wine in the morning."

Surprised, but amused, the priest assured the royal youngster that holy wine was not the same as other wine and that he must take at least a sip if he wanted to be a good boy and receive the blessing. Looking over at his mother, who wore an expression of mingled pain and amusement, Michael finally took the sacrament. When he got home, his mother gave him a talking to.

FIRST DEER HUNT DEATH ROUSES IRE

Sheriff of Lake County Fears Lynching as Ranch Men Trail Slayer

LAKEPORT, Aug. 2. (Exclusive)—The first deer hunting fatality of the present season brought death to Everett Alley, pioneer Upper Lake rancher, today, and left an entire countryside in such an ugly mood tonight that Sheriff McKelly fears a lynching. Alley was shot down on his own property by an unidentified hunter, who is believed to have mistaken him for a deer.

Rancher friends declared there was no excuse for the mistake, as Alley was standing in a clearing.

After that observation they made no further comments, but throughout the northern end of Lake county tonight ranchers were riding into the hills on horseback. As they went it was recalled that several stray shots by hordes of nimrods have endangered lives in the vicinity recently and officials believe the ranchers are in extremely ugly mood. Their verbal silence intensifies the feeling.

Every trail and road leading from the Alley ranch is said to be guarded tonight by men who know every foot of the country. No person is being permitted to leave the section, it was reported, unless he is able to give a complete account of himself and his actions throughout the day. With Sheriff McKelly is Dist.-Atty. Ben C. Jones, both surrounded by a posse of deputies, attempting to intercept the hunter before ranchers find him.

Hobo Has Day as Temporary Hero

GARY (Ind.) Aug. 2. (Exclusive)—Yesterday Harry Daniels of Birmingham, Ala., bound for nowhere, was just an ordinary tramp. Today he is a hero, a modest hero to be sure, who is again on his way to nowhere, but with a pocket full of money.

Daniels was sitting in a "hobo jungle" when he saw a freight train run down Walter Obrenski, 16 years of age. The engine and several cars had passed over the boy when Daniels rushed to the track, pulled the helpless lad out and carried him to the "jungle." Tearing up his own shirt, Daniels applied first-aid treatment, stopped the flow of blood and then carried the boy to the nearest police station. At the hospital the boy is recovering from an amputated leg and several body bruises. The police and others at the police station, admiring the actions of Daniels, took up a liberal contribution and he faded from sight.

Passengers on Watson Rescued

SEATTLE (Wash.) Aug. 2. (AP)—The fifty-two passengers of the ill-fated steamship Admiral Watson, which ran aground on Ivory Island, near Prince Rupert, B. C., Saturday, arrived here today on the steamer Queen, none the worse for their experience.

The passengers included:

Mrs. E. N. Baber and Mr. and Mrs. J. G. Neubauer of San Francisco, and Mr. and Mrs. C. J. Bortz of Redding, Cal.

The steamer Salvage King is at the scene of the wreck, attempting to refloat the Watson, which has been balancing on a rock with a hole in her bow. The Watson's cargo of canned salmon was transferred to scows.

ILLINOIS COAL MINES GET RATE ADVANTAGE

WASHINGTON, Aug. 2. (AP)—Coal mines in Illinois and Indiana were given a definite advantage in rates on coal moving to the Northwest as compared with their competitors in Western Kentucky under terms today of an Interstate Commerce Commission decision.

The rates from Western Kentucky to practically all of the consuming territory in the Northwest were increased by 10 cents per ton, giving those mines a rate of 25 cents above existing rates to the same consuming points from Southern Illinois.

RESCUE EFFORT FATAL

SIOUX CITY (Iowa) Aug. 2. (Exclusive)—Nelson Paulson, 26 years of age, died the death of a hero when he was crushed and smothered to death under tons of earth in a sewer on which he was working. A cave-in occurred in another part of the sewer and two men were buried. He rushed to their assistance and was caught by another fall which buried him deeper than the others, who were rescued in a few minutes.

Are You Worried?
Over family or business troubles. Nick Harris, Detectives, Suite 223 Chamber of Commerce Bldg.—(Advertisement.

SOVIET REBELS STIR UP STRIFE

Railroad Strikes Fomented to Disrupt Regime

Disorganization of Army on Trouble Program

Trotzy and Zinovieff Said to Direct Operations

MOSCOW, Aug. 2. (AP)—The existence of determined groups of rebels against the Communist party policies, with the opposition carried to the extent of organizing railroad factory strikes intended to further the ends of breaking the party unity, is reported by the Young Leninist, organ of the Moscow Young Communists, in an article today.

The so-called irreconcilables, the paper declares, have not hesitated to undertake the disorganization of the army and to enlist the support of nonparty elements in their fight. These groups recently have increased their activity greatly, leading a vicious campaign against the party, it adds.

It quotes a member of the presidium of the party's control commission, M. Yaroslavsky, as stating that in Tomsk the opposition leaders had a definite plan afoot to call a strike in the whole territory of Eastern Siberia, with the object of tying up the railroads and factories, ousting the present Communist leaders and taking authority in their own hands, with the aid of the disorganized army. Propaganda work to this end already has been undertaken among the troops, miners and railwaymen, he added.

That the Tomsk rebels are directed by the Moscow oppositionists—meaning Trotzky, Zinovieff, Sollinikoff and others, although these are not specifically mentioned—appears to have been demonstrated to the satisfaction of the party control commission. Disaffection also is evidenced by activities in Odessa and Kharkov in the Ukraine, where oppositionists centers have been established.

"That is where the party struggle stands, due to the so-called 100 per cent Leninists," the paper says. "There exists a clear counter-revolutionary movement on the part of the enemies of the party and the soviet government."

DEATH SENTENCE PRONOUNCED ON "SPY"

KHARKOV (Ukraine Republic, Russia) Aug. 2. (AP)—Sentence of death has been passed on Penkoff Polojny, a Russian, by the Ukrainian Supreme Court, after his conviction on charges of counter-revolutionary activities, including asserted espionage for the Polish and French secret services.

FARMER BEATS NIMROD TAX

WASHINGTON (Aug.) 2. (Exclusive)—Because a taxpayer converts hali of his farm into a game refuge and rents out the shooting privilege is no ground for holding that he is primarily a sportsman and not a farmer, according to a ruling handed down today by the board of tax appeals on a case coming up from Solano county, California. On the other hand, the board overturns the commissioner of internal revenue and declares it is a violent assumption to deny the man the status of a farmer when he expends $10,000 to $14,000 a year, in the operation of his farm.

James Otis, the farmer in question in 1918 bought parcels of overflowed land in Solano county and dyked it, but his early experiments with farming were not successful, so he built a cross dyke, cutting his farm in two.

One-half he had developed for crops, hiring an expert agriculturalist to convert his swamp acres into fertile fields, the other half remained wet. His farming operations in 1920 cost him $10,308 and the next year cost him $14,094. In making his income tax return for those years Otis deducted the cost of farm operations, a deduction which the commissioner disallowed, because Otis got an annual rental of $500 to $600 for the duck hunting privileges on the unclaimed half of his farm.

In over-ruling the commissioner the board of tax appeals, in part, says:

"It is the contention of the petitioner that he purchased the land in question with a view to farming it for profit and that he is entitled to deduct the operating expenses in computing his net income. The commissioner contends that the petitioner acquired the land for the purpose of using it as a duck shooting preserve, and that afterwards deemed that if part of the land could be transformed into a farm it would be a more attractive place to go on his duck shooting trips.

"We cannot agree with either the reasoning or conclusions of the commissioner. If the petitioner purchased the tract of land as a duck shooting preserve it is difficult to understand why he would, at a large expense, surround it with a levee designed to keep off the overflow of water and to cause it to dry out. One need not possess the erudition of an ornithologist or the experience of a nimrod to know that ducks, whether domesticated or ferae naturae, are aquatic birds and are more at home on water than on dry land, and the petitioner must have been aware that in surrounding his land with a levee he was doing that what was obviously calculated to lessen its usefulness as a duck shooting preserve.

"Certainly these actions are not in harmony with the theory that he acquired the land as a duck shooting preserve. Whether he used poor judgment in purchasing the land with a view to farming it is none of our concern. It is sufficient that he acquired it for that purpose. The deduction claimed should be allowed."

REFERENDUM ON TRUCKS FOUGHT

Highway Commission States Petitions Illegal

Signatures Without Date Open to Attack

Names of 10,000 Declared Not Proper Form

SAN FRANCISCO, Aug. 2. (Exclusive)—E. Forrest Mitchell of the State Highway Commission definitely informed the office of Atty.-Gen. Webb today that the commission will take legal steps to invalidate petitions seeking a referendum of the Wagy weight tax law on trucks, which was passed by the last Legislature.

The action, he said, will be based on the contention that 10,000 of the 66,000 names on the referendum petitions, as sent to the Secretary of State, are illegal. Mitchell declared that under the law the signers of the referendum petition must write the date of his signature opposite his name. An examination of the petitions, he said, reveals that was not done in 10,000 instances.

As presented, the referendum petition has 9000 more names than are necessary for consideration, but if those to be attacked by the Highway Commission are held illegal, the petition will be short of its required strength.

Harry Encell, attorney for the Highway Commission, conferred today with Deputy Attorney-Generals F. L. Guerns and R. W. Harrison. It was established at the meeting that the present 4 per cent tax law becomes inoperative December 31, next, and if the Wagy Act is brought to a referendum there will be no tax of any kind operative from that date until the matter has been determined.

Hurricane Hits Canary Islands

LAS PALMAS (Canary Islands) Aug. 2. (AP)—Much damage has been done to the town of Tirajana by a hurricane that swept over the region yesterday. Roofs were torn away, trees uprooted and vehicles overturned by the force of the gale. In some places plantations were destroyed and almond, olive and corn crops suffered severely.

Fearing the collapse of their homes, the inhabitants of the region took refuge in a church.

HUNGRY CORPSE RUINS FUNERAL

"Deceased" Sits Up in Coffin and Asks Nourishment As Mourners Flee

MADRID, Aug. 2. (Exclusive) Mme. Florestina Husbear's appetite ruined her funeral today. The madame, supposedly dead, had been in her coffin three days, when she suddenly sat up today en route to the graveyard and demanded nourishment.

Members of the funeral cortege all fled for their lives and Mme. Husbear, deserted, calmly walked home to get a bite to eat.

CROWDS WATCH VESUVIUS FLO

Thousands Gather at Foot Flaming Mountain

Residents Anxious Despite Scientist's Assurance

Lava Blanket Still Creeps Down Toward Sea

TERZIGNO (Italy) Aug. 2. Thousands of sensation seekers, mostly foreigners, have swelled the population of this tiny town, famous for its dangerous situation at the foot of Vesuvius, in order to watch at close hand the stream of fiery lava moving down the mountain in this direction.

From the edge of the town almost the entire region toward the crater seemed today to be covered with undulated red blanket, spotted with large black patches. Most of the townsfolk, mindful of the narrow escape of their homes in 1926 and again in 1926 carried on their daily tasks with one eye fixed on the creeping lava, despite the assurances of danger given by Prof. Malladra, head of the Royal Observatory.

Many tourists ventured into the chestnut forest which is being slowly destroyed by the advancing stream. The activity of the volcano today seemed unchanged from that of last night.

SAILOR LOST OVERBOARD

WASHINGTON, Aug. 2. (AP)—Albert Early Wilson, a fireman who enlisted from Marshfield, Or., was lost overboard yesterday from the U. S. boat Asheville, in Chinese waters, the Navy Department was advised today.

Introducing
The New Vogue

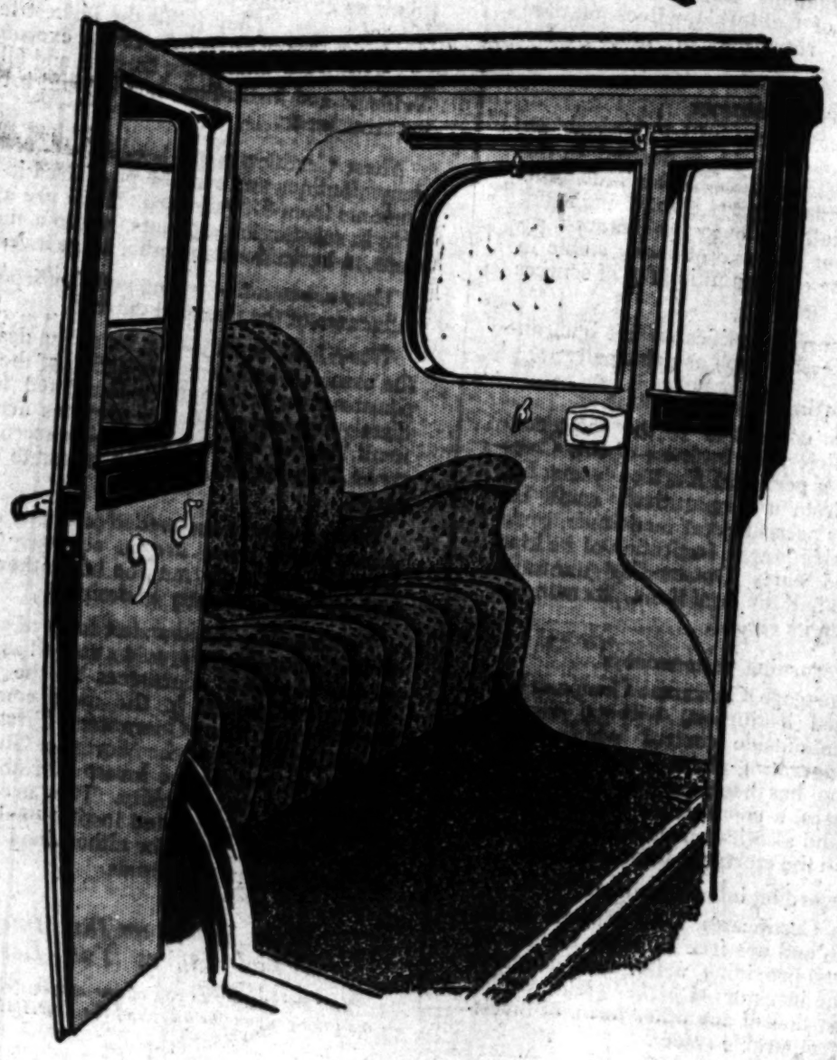

Interior Color Harmonies that match the lovely effect of the Drawing Room . . .

Buick for 1928 sets a new vogue in motor car design—

—a vogue for faithfully reproducing in closed car interiors the exquisite matching of colors . . . the tasteful harmony of appointment . . . the luxurious comfort with which America's foremost decorators have endowed our finest drawing rooms.

Rich fabrics, covering walls and ceilings, blend pleasantly with exterior finishes, forming a neutral background for matching or contrasting interior effects. Form-fitting tailored seats are upholstered in attractive materials of the finest quality. Carpets of pleasing pattern add a touch of lively color.

Now you can have a motor car as charming as your drawing room—a Buick for 1928. See these lovely closed cars at the nearest Buick showroom.

BUICK MOTOR COMPANY, FLINT, MICHIGAN
Division of General Motors Corporation

BUICK for 1928

HOWARD AUTOMOBILE COMPANY
of Los Angeles
1367 SOUTH FIGUEROA STREET
22nd Year
22nd Year
Huntington Park Branch, 5701 Pacific Boulevard
Highland Park Branch, 5015 Pasadena Avenue
Inglewood Branch, 636 South Market Street

WHEN BETTER AUTOMOBILES ARE BUILT, BUICK WILL BUILD THEM

FINANCIAL

TRADING IN NEW ISSUES PENDING

Application to List Lincoln Mortgage Liens Due Soon

Dealer Request from Edison Company Also Expected

Exploration and Bolsa Chica Oil in Prospect

An application for listing the preferred and common shares of the Lincoln Mortgage Company on the Los Angeles Stock Exchange will be made by the listing committee of the exchange within the next two weeks, according to a statement made yesterday by E. J. Baillie, vice-president and general manager of the Lincoln company, a member of the exchange.

The exchange also expects to receive shortly the applications for the listing of the new series "D" 5½ per cent preferred stock of the Southern California Edison Company, the common capital stock of the Miley Petroleum Corporation Company and the new "A" and "B" common shares of the Bolsa Chica Oil Company.

The Lincoln Mortgage Company, under the direction of Mr. Baillie, is completing the exchange of stock and other details incidental to the recent consolidation of the Mortgage Company of California with the Lincoln company. As soon as the exchange of shares is completed listing of the stocks will be sought for.

NEW STOCK SET-UP

The distribution to Union stockholders was made on the basis of 80 Lincoln and three shares of Lincoln stock for each share of Union owned, and 75 cents in cash for a one-quarter of a share of Lincoln offered for each share of Union owned. Under the new set-up the South Mortgage Company will have 50,000 shares of preferred and 100,000 no-par common shares outstanding. The shares are widely held and consequently the stocks should attract active traders on the Los Angeles Exchange.

The common stock of the Miley Petroleum Corporation Company was listed on a 15 per cent quarterly dividend basis on the 1st inst., when the first distribution was made. Stockholders were also given the privilege of exercising for one additional share of stock for every three shares held at $10 a share, the par value. Rumors of the activity in the Bolsa Chica field, where the Miley Company is making development, have drawn an eye expected to increase activity in the oil group on the exchange here than listed.

PREFERRED DUE SOON

The Atlantic Fruit 7 per cent preferred stock, which was recently offered to the investing public with the common stock, will probably be listed on the Los Angeles exchange within two weeks, it is reported. Trading in it is expected to increase as the business more widely dis-

(Continued on Page 14, Column 1)

New Securities Are Taxed in California

This is a question we are often asked by investors who have recently come to California.

Detailed information will be gladly given on request.

Investment Securities Department

Security-First National Bank

Los Angeles

Established 1919

INVESTMENT SECURITIES

Suite 1-A Stock Exchange Building

Members Pacific Coast Stock Exchange

Telephone TRinity 0446

Los Angeles

Stocks—Bonds—Grain

Complete statistical data showing the growth, investment features and great strength of LOS ANGELES BANKS is presented in our July 1 booklet. Comparison of the institutions.

SEND FOR COPY.

Stock Department

Logan, Huntley & Co.

Members Los Angeles Stock Exchange

Members Pacific Coast Stock Exchange

Exchange Bldg.

Telephone METROPOLITAN 4300

A. M. Clifford

Investment Counselor and Financial Analyst

"No Securities to Sell"

Consultation with clients upon Bond and Stock investments.

Assistance in periodic reviews of investments;—a most valuable measure.

Also special investigations and statistical research work.

Booklet upon request.

Suite 1000 Van Nuys Building, Los Angeles

TRinity 0446

FINANCIAL INDEX

The following index will be found convenient for quickly locating information in this issue of The Times:

	Page
Bank clearings	13
Bond quotations	12
Business News	11
CItrus fruits	15
Cotton	11
Coffee	15
Eggs, poultry (butter and eggs)	15
Flaxseed	13
Foreign exchange (money)	13
Grains	15
Live stock	15
Metals	15
Naval stores	15
Oil Field News	15
Produce, Los Angeles	15
Sugar	15
STOCKS—	
Boston	13
Chicago	14
Los Angeles	13
New York Stock Exchange	14
New York Curb	13
New York Times averages	14
Salt Lake	12
San Francisco	13
Standard Oils	14

Bull Market Now Entering Fourth Year

NEW YORK, Aug 2 (AP)—The current bull market is now in its fourth year. While there is some difference of optnion as to when it actually began, the upward movement reached its stride just prior to the election of President Coolidge in 1924.

Both rail and industrial averages closed last night at record high levels. The average of twenty leading rails, compiled daily by the Associated Press, touched 148.95, as against a low of 125.58 this year and 102.47 on January 1, 1925.

The average of twenty leading industrials mounted yesterday to 168.47 as against the year's low of 142.23 and an average of 120.93.

Rail Magnate on Bank Directorate

Gen. William Atterbury, president of the Pennsylvania Railroad Company, was yesterday elected a director of the Continental and Commercial Bank of Chicago.

Mr. Atterbury is president and a director of the Chicago Union Station, West Jersey and Seashore Railroad, Long Island Railroad Company and Washington Terminal Company. He is vice-president and a director of the New York Connecting Railroad and a director of the Richmond, Fredericksburg and Potomac Railroad and the Norfolk and Western Railroad. He is also a trustee of the Penn Mutual Life Insurance Company and a director of the Franklin Fourth Street National Bank of Philadelphia and Fidelity-Philadelphia Trust Company.

COTTON MARKET

NEW YORK, Aug. 2. (Exclusive)—The cotton market had a further sharp decline today, prices going off 45 to 50 points during the day's trading, thereby equalling the maximum break of Monday. By 2 o'clock it had brought October contracts here down to 17.80, December to 18.04, and January to 16 1-2 cents against 18.93 for March and 18.47 for May.

The market started off firm with an advance on the near months of 5 to 8 points from yesterday's close mainly because the Liverpool market held up better for both spots and futures on the resumption of business there from the holiday of Saturday and Monday than had been expected from the way prices went off under the heavy liquidation of yesterday.

In its initial trading October sold at 18.28, December 18.58, January 18 8-8, March 18.80 and May near 19 cents. But the profit-taking by old trade bulls, which had been in evidence from the middle of last week, was resumed in such a large volume that fresh support from the local and New Orleans bull element was discouraged.

As the market began to recede and the Liverpool closing cables came in with last prices showing net declines of 35 to 32 of their points on the day against 33 to 35 to have met out closing of yesterday, and when Memphis turned up a heavy seller, the market broke under general liquidation.

A good many stop orders were uncovered and prices receded: and as the New Orleans market was also under heavy pressure, there was a very nervous feeling during the early afternoon. The result was that the rallies were slight and so feeble they were not maintained, especially as the weather over the greater part of the belt was more favorable and substantial support from trade interests was lacking.

It subsequently developed that most of the forenoon's liquidation was influenced by the crop report put out from Memphis by the Fosdick Bureau making the prospective crop 15,045,000 bales from a condition of 72½ per cent. These crop figures, however, are regarded in the trade as much too high for present conditions, especially with the greatest boll weevil menace ahead of the crop for the last three to four years.

The average of six other private crop reports is for an indicated yield of between 14,250,000 and 14,500,000 bales.

RANGE OF PRICES

NEW YORK

	High.	Low.	Close.
January	18.42	18.11	18.10@18.17
March	18.80	18.55	18.59
May	18.97	18.47	18.52@18.54
October	18.36	17.80	17.84@17.86
December	18.58	18.04	18.08@18.10

NEW ORLEANS

	High.	Low.	Close.
January	18.31	17.86	18.02
March	18.66	18.14	18.23@18.25
May	18.75	18.30	18.79
October	18.22	17.67	17.73@17.75
December	18.44	17.88	17.94@17.96

SPOT PRICES

NEW YORK, Aug. 2. (AP)—Cotton, spot, quiet; middling, 17.85.

COTTONSEED OIL

NEW YORK, Aug. 2. (Exclusive)—Closing prices on cottonseed oil, with comparisons:

	Aug. 2.	Aug. 1.
August	9.00@ 9.90	9.90@ 9.95
September	9.00@ 9.00	9.82
October	9.74	9.95
November	9.72	9.91@ 9.96
December	9.72@ 9.72	9.90@ 9.95
January	10.00@ 9.73	9.92@10.00
February	9.70@ 9.85	9.85@10.05
March	9.86@ 9.99	10.00@10.12

EDISON INCOME RATIO HIGH

Comparison Shows Company's Percentage of Gross Available for Dividends Largest in Group

BY CARL P. MILLER

Conceding that the ratio of net profits to gross revenues is a significant index of the earning power of a corporation and the character of its management, the Southern California Edison Company deserves an investment rating right at the top of the public utility heap. Of twelve major California public utility companies examined, the Edison company shows the largest percentage of gross income available for dividends.

The ratio of net earnings to gross income varies, of course, with operating conditions and with the various types of utility services. Operating costs are higher in some cases than others and the ideas of competent managers and accountants as regards depreciation reserves differ greatly.

In this last particular the Edison company again leads the list of large public utilities in percentage of depreciation write-off, giving an even more impressive reflection of the company's earning power. It further shows the corners for the purpose of turning out a good earnings statement.

The following table shows the gross revenues, net earnings available for dividends and percentage of net to gross for the twelve major California utilities in the year ended December 31, last:

	Gross	Net	Pct. of Gross
Pacific Tel. & T.	$75,947,546	$10,191,126	13
Pacific Gas & E.	51,188,993	8,859,240	17
So. Calif. Edison	37,846,518	8,856,662	26
Pacific Lighting	34,899,980	5,482,543	16
L. A. Gas & Electric	17,611,709	2,875,235	16
So. Calif. Gas	9,996,579	1,118,029	11
San Joaquin L. & P.	8,878,106	1,860,267	21
Great Western Power	8,332,683	2,122,250	25
So. Counties Gas	3,965,413	369,511	9
Nevada-Calif. Elec.	3,257,921	866,792	25
East Bay Water	3,242,933	983,706	29
Calif. Water Service	1,743,814	347,981	19

Banking over such leading utilities as the Pacific Telephone and Telegraph Company and Pacific Gas and Electric Company is certain evidence that the Edison company, under the able direction of John E. Miller and R. H. Ballard, is being operated most efficiently and economically and with due consideration to the corporation's enormous roster of investors.

Combined gross earnings of the twelve companies taken into account in 1926 amounted to approximately $242,000,000, and the combined net earnings available for dividends totaled about $41,000,000. This shows that while the Edison company reported gross revenues of only 11.5 per cent of the combined total, its net available for dividends was 21.5 per cent of the aggregate net of the twelve companies.

Although ranking only third in point of gross revenues among the major utilities of the State, the Edison company holds the distinction of having the greatest earning power. The company in 1926 earned 15.36 per cent on its preferred shares, a greater percentage than either the Pacific Telephone and Telegraph or the Pacific Gas and Electric and was only surpassed in this particular by two smaller utilities with smaller capitalizations. Pacific Telephone and Pacific Gas and Electric earned 12.21 and 12.9 per cent, respectively, on their preferred stocks.

Interest charges were earned 2.51 times by the Edison company in 1926, a higher ratio than any of the utilities with the exception of Pacific Lighting, a nonoperating company.

The common stock of the Edison company also affords the highest income on all the common shares based upon current market quotations for that stock. Yielding about 5.65 per cent, the income on Edison common compares with yield of 5.11 per cent and 5.30 per cent on Pacific Telephone and Telegraph and Pacific Gas and Electric common stocks, respectively.

TRADING ON LOCAL MART BROADENING

Los Angeles Investment Leads Activity; Giannini Issues Off Fractionally

With activity more evenly distributed throughout the list, trading on the Los Angeles Stock Exchange yesterday was in increased proportions. Los Angeles Investment featured activity with more than 17,000 shares crossing the board from a low at 2.51 to a high and close at 2.55, a net change of 2 cents.

Giannini shares receded somewhat from the previous day's close. Bank of Italy lost 1½ points to 183½, and Bancitaly Corporation was 3-8 of a point net lower at 89 7-8 at the close. Trading in these issues were, however, in small lots. Security Bank added a point to 461, First National moved up 1 1-4 points to 435 and Farmers' and Merchants' held at 450.

Southern California Edison common was in strong demand at 35 5-8, although a couple of sales were recorded at 35 3-4. The preferred issues were firm. Los Angeles Gas and Electric preferred added a fraction to 102 3-8.

Oils, although irregular, were traded in heavier volume. California Petroleum lost 1-4 of a point with a large number of sales to 23 3-4. Union Oil of California added 3-8 of a point to 42 3-8 and Standard Oil of California was up ½ of a point to 54 1-4. Richfield closed off 1-4 of a point to 19 3-8, and Rio Grande receded the same amount to 16.

Idaho Metals again sold at the high, 1.42. Western Apex added 2 cents to 13, and the balance of the mining list, as a whole, was firm. In the unlisted division Pan American Western held at 20½ and Schumacker Wallboard lost a point to 27 3-4. Tidewater Associated common was traded at 17 5-8.

Liens of Water Utility Among New Offerings

New financing scheduled for offering in this market today includes an issue of $2,500,000 Williamsport Water Company first mortgage 5 per cent gold bonds, Series A, and an issue of $2,000,000 First Federal Foreign Investment Trust five-year 5 per cent secured gold bonds, Series A, with stock purchase warrants.

The Williamsport liens are being offered by a banking group headed by P. W. Chapman & Co., Inc., Graham, Parsons & Co., and Cassatt & Co., at 98.50 and interest to yield more than 5.10 per cent. The operation of the property is under the jurisdiction of the Public Service Commission of Pennsylvania. The company is controlled through stock ownership by the Community Water Service Company.

F. J. Lisman & Co. is heading a syndicate which is offering the First Federal Foreign Investment Trust notes. Upon completion of this financing the trust will have an authorized funded debt and capitalization of $5,000,000 notes. The trust's activities are subject to periodic examination by the Federal Reserve Board, under the terms of the Edge Act, by virtue of which act the trust was created.

Value of Stock Sales on Local Exchange High

Sales on the Los Angeles Stock Exchange during the month of July, last, continued in large volume, with an aggregate value of $11,734,864.42, according to figures issued by the exchange late yesterday. Of this total $147,000 par value represented transactions in the bond list. In the month the total number of shares of stocks sold amounted to 1,247,033.

Bank issues, led by Bancitaly Corporation, Bank of Italy, First National Bank and Farmers and Merchants' Bank, featured trading activity during July with a total of 51,796 shares traded with an aggregate market value of $7,328,164.63, or approximately two-thirds of the total sales for the month.

Oil stocks, although less active in July than in former months, were traded in to the extenet of 158,508 shares with a combined value of $2,305,999.17. More than 40,000 shares of public utility stocks, largely Edison issues, were sold with an aggregate value of $1,414,916.06. Mining issues led the list in number of shares, with 961,418 shares traded.

CROWN WILLAMETTE PAPER INCOME UP

SAN FRANCISCO, Aug. 2. (Exclusive)—Crown Willamette Paper Company reports earnings for the first half of the calendar year equal to three and one-half times bond-interest requirements and double the first-preferred dividend charges. The report shows earnings both for the first half and the second quarter. Earnings available for first preferred, on the annual basis of the first-half figures, will be $12.68 a share. Conditions were considerably improved in the second quarter annual earnings in this period running at the rate of $13.22 per share.

ANGELENOS HONORED BY BANK GROUP

Five Members of Local Chapter Given Posts in National Association

Los Angeles chapter of the American Institute of Banking has again been honored through the appointment of five from its roster to positions on committees of the national association. F. B. Williams, vice-president of the Bank of Italy National Trust and Savings Association, was recently elected to the highest office in the national organization, that of president.

It was announced yesterday that Dale M. Tussing of the Security Trust and Savings Bank and retiring president of Los Angeles chapter has been appointed chairman of the national public speaking committee for the ensuing year. Public speaking has so developed in interest during the past few years that all of the 189 chapters of the institute now offer courses in the subject and A. P. Giannini, head of the Bank of Italy, has set aside a $15,000 endowment fund as a prize for national competition.

W. A. Folk of the Merchants' National Trust and Savings Bank and first vice-president of the local chapter, has been appointed a member of the membership committee of the national association and will represent this district.

Helen Keller of the California Bank will serve on the national women's committee. Hy Sanders of the Citizens' National Bank was appointed to the national publicity committee and E. G. Pomeroy of the Security to the educational committee.

Customers Buy Heavily of Gas Utility Issues

Customer ownership sales of preferred shares of the operating subsidiaries of the Standard Gas and Electric Company for the first six months of the current year amounted to $18,582,400 in par value, an increase of 54 per cent over the corresponding period of 1926, according to figures released yesterday through the H. M. Byllesby & Co.

For the six months' period 22,605 separate transactions were recorded, or an average of $822 par value for each sale. Companies distributing their preferred shares under the customer ownership plan of equity financing included the California Oregon Power Company, Coast Valleys Gas and Electric Company, Louisville Gas and Electric Company, Mountain States Power Company, Northern States Power Company, Oklahoma Gas and Electric Company, Southern Colorado Power Company and Wisconsin Public Service Corporation.

The Louisville Gas and Electric Company and Southern Colorado Power Company have temporarily discontinued the sale of their preferred shares under this plan, while Coast Valleys Gas and Electric is no longer a part of the Standard Gas and Electric Company system, its properties recently having been merged with those of Pacific Gas and Electric Company.

Prices of Farm Products Hold at June Level

WASHINGTON, Aug. 2. (AP)—Farm prices for July held at 130. The Agriculture Department reported yesterday a general level 6 points below that of a year ago, but 30 points above the general prewar index.

"Corn followed the upward movement which has been continuous since March," the announcement said, "while all other grains turned downward from June to July 15. The farm price of cotton continued upward, with cottonseed tending to hold up just slightly better than last month. The heavy production of hay this season has resulted in a falling off in hay prices of about 11 per cent since June 15. Hog prices which have been declining since February, gained about 2 per cent over a month ago. Beef cattle and veal-calf prices were higher with lambs and sheep down slightly. The prices of eggs improved somewhat."

Illinois Pacific Glass Company Adds to Board

SAN FRANCISCO, Aug. 2. (Exclusive)—Expansion of the directorate of the Illinois Pacific Glass Company, forced by growth of business since its reorganization two years ago, was accomplished here yesterday with the election of a new director, new vice-president and chairman of the board.

Chairmanship of the board was vested in Max M. Cohn, prominent local financier, who has been a director for several years. The vice-presidency was given to William H. French, business partner of Cohn, in the Cole-French Company.

Kenneth Henry, inventor of the electric lehr, or the annealing furnace, was elected to the board and will leave shortly for Los Angeles to represent the directors in the new Los Angeles plant, expected to be started in the near future.

Softening Trend of Money Shown

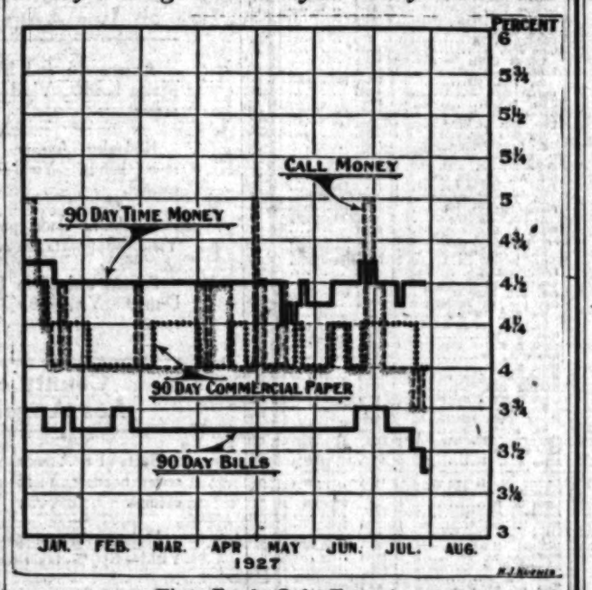

Time Funds Only Exception

Wall street has been surprised but nevertheless pleased over the pronounced ease in all departments of the money market at a season of the year when firmer rates are viewed as normal. Instead of dearer money the approach of August, 1927, as the above chart shows, has brought a broad downsweep in the call and bill rates and a marked decline in commercial paper.

[Copyright, 1927, by New York Evening Post, Inc.]

FARM OUTLOOK BRIGHTENS

Monthly Bulletins of Reserve Banks, Especially from Staple Crop Districts, Optimistic in Tone

BY PAUL WILLARD GARRETT

(Copyright, 1927, by New York Evening Post, Inc.)

NEW YORK, Aug. 2. (Exclusive)—The monthly bulletins of the different Federal reserve banks for August, now at hand, portray a brighter outlook for the agricultural sections.

"The inflow of new-crop money, starting in June with early marketings of wheat," says the Federal Reserve Bank of Kansas City, which last week surprised Wall street by cutting its rediscount rate from 4 to 3½ per cent, "brought improvement to the agricultural sections and strengthened the position of country banks through increased deposits and the payment of loans. Instances were reported where loans were paid off before maturity and interest rebated."

This interior bank comments upon the material improvement in recent weeks of conditions for farm production throughout the Tenth Federal District, "under seasonable summer temperatures, sunshine for the harvesting of small grains and rains for the growing crops."

A similar note of cheerfulness is struck by another interior bank, the Federal Reserve Bank of Dallas, which says "the marked improvement in crop conditions and the upward trend of prices for agricultural commodities have generated a spirit of optimism and have created a brighter outlook for business and industry in this district. The general rains greatly benefited the growing crops and the present indications are that the yield will be satisfactory. The corn crop, which is now nearing maturity, will be the largest in several years and other feed crops in the district are in good condition."

The bank admits that the yield of small grains is smaller than a year ago, but figures that the rising trend of prices this year "will to some extent offset the lower yield."

Even the Federal Reserve Bank of Chicago, which finds reduced operations in many of the leading manufactures, sees instances of broadening activity and "agricultural prospects responding to the seasonal weather prevailing." From far-off San Francisco the Federal reserve bank there reports that "agricultural areas of the district have, on the whole, experienced a favorable season."

No serious change in the general flow of business for the country as a whole is seen, but the Federal Reserve Bank at New York, which writes the national summary for each month for the reserve banks for the board at Washington, reports that the "output of industry declined substantially in June to a level close to that of a year ago, reflecting reduced activity both in mines and in factories." Notwithstanding the somewhat slower pace in business recorded for June, the rate of activity maintained for the country was satisfactory.

Good retail sales were reported by the New York institution for the second district, but the volume of wholesale trade was lower, doubtless because of lower prices.

From the bank of Philadelphia comes the report that the seasonal quiet in most lines of business in that district "has been more pronounced this summer than in 1926" and the bank at Boston finds business activity lower for the sixth consecutive month.

INCOME GAIN SHOWN BY CLUETT PEABODY

Earnings of $5.17 a share of common stock for the first six months of this year, after charges, taxes, depreciation and the preferred dividend are deducted, is shown in the semi-annual report of Cluett, Peabody & Co., Inc., just issued. This is more than enough to pay the full year's dividend of $5 on the common and compares with net profits equal to $3.78 a share for the same period of 1926. Net earnings totaled $1,199,148.90 in the period just closed, as against $1,017,368 in 1926.

STOCKS AGAIN MOVE UPWARD

Extreme Gains Scored as High as 17 Points

Timken Roller Bearing in Sensational Rise

Coolidge Announcement Holds Brokers' Attention

NEW YORK, Aug. 2. (AP)—Stock prices were whirled upward to record high levels again today, the violence of the advance in many issues indicating the urgent retreat of an overcrowded short interest. Extreme gains in several of the more volatile issues ran from 5 to nearly 17 points, but most of these were substantially reduced in the late wave of profit taking. Total sales crossed the 2,000,000 mark for the sixth consecutive full session.

President Coolidge's startling announcement that he did not choose to run for re-election in 1928 came after the market closed, but it nevertheless created intense excitement and interest in brokerage and banking circles. In view of the recent uninterrupted advance in the market, which has carried both the rail and industrial averages to record high levels, there was a general disposition among some of the larger commission houses to look upon the President's action as a possible adverse market factor, which view was expressed in some of the market letters mailed to customers tonight.

Banks called about $15,000,000 in loans during the day, but there were plenty of funds available at the renewal rate of 4 per cent, which was maintained all day. A further shading took place in time-money rates, the sixty to ninety-day maturities being quoted at 4 1-8 to 4 1-4 instead of 4 1-4 to 4 3-8 per cent. In view of the wide spread, between open market rates and the New York Federal Reserve rediscount rate, the hope is still held out in speculative

(Continued on Page 14, Column 1)

Since 1893 Frick, Martin & Co. with its direct predecessors, has served Southern California Investors

We shall be pleased to furnish detailed circular descriptive of this attractive offering.

RANKING FIRST

in the most stable field of motion picture production

HAL ROACH STUDIOS, Inc., ranks first in the production of short film subjects—the most stable field of motion picture production. This stability is further emphasized by the fact that the entire output of the Roach Studios is contracted for through the Metro-Goldwyn-Mayer Corporation.

HAL ROACH STUDIOS, Inc.

8% Cumulative Participating Preferred Stock

Net assets are over $62.75 for each $25 par value share, while net earnings for the last eight years have averaged over 2.6 times annual dividend requirements. This issue receives a liberal 8% income and also participates equally with Common Stock in all dividends declared up to 2%. The last two quarterly dividends have been declared on the full 10% basis.

Price Par, to yield 8%

Frick, Martin & Co.

647 S. Spring Street Telephone TRinity 4911

LOS ANGELES

Pacific-Southwest Bank Building, Pasadena

A Direct Ad Valorem Tax Lien

6% Tax Free—Ranking Equally With Municipal Bonds

IF YOU are seeking a high-grade 6% security, exempt from all Federal Income Tax and California Personal Property Taxes, it will pay you to check your requirements with the following list of California Road District Improvement Bonds. Issued under the 1907 Act, these bonds rank equally with school and general municipal bonds, and are payable from an unlimited ad valorem tax collected as a part of the general county taxes. We offer

7% ROAD DISTRICT IMPROVEMENT BONDS

(San Diego County)

$250,000 No. 24	Price to yield 6%
180,000 No. 25	Price to yield 6%
150,000 No. 27	Price to yield 6%
60,000 No. 33	Price to yield 6%
100,000 No. 34	Price to yield 6%
5,500 No. 39	Price to yield 6%

$1,000 Denominations—1932-1941 Maturities

Write for further information.

MUNICIPAL BOND COMPANY

1110 Hellman Bank Building Phone: TRinity 3801

LOS ANGELES

817 John D. Spreckels Bldg., SAN DIEGO

Pacific Indemnity
Pacific Mutual Life
Pacific Finance
California Bank
Title Insurance

We deal actively in the above stocks and will be pleased to furnish quotations and statistical information on request.

STOCK DEPARTMENT
Members of
Los Angeles Stock Exchange
TRinity 7261

STEVENS PAGE & STERLING
610 VAN NUYS BLDG.

ESTABLISHED IN 1887

KELLIFER MANUFACTURING CORPORATION First Closed Mortgage 6½% Sinking Fund Convertible Gold Bonds, due 1947, are secured by a closed first mortgage on all properties of the Corporation, which conducts a business, originally established in 1887. Corporation manufactures and distributes an essential line of road-making and agricultural machinery, including special equipment for Caterpillar Tractors.

Price 100 and Interest, to yield 6½%

Circular on Request

M.H. Lewis & Co.

Citizens National Bank Building
Los Angeles Phone MUtual 7151
San Francisco San Diego
Long Beach Pasadena

California Dairies Inc.

(A merger of the L. J. Christopher Co. and the Crescent Creamery Co.)

15-Year 6½% Debentures to yield 6.70%

Circular upon request.

BOND & GOODWIN & TUCKER
INCORPORATED
TITLE INSURANCE BUILDING
LOS ANGELES
SAN FRANCISCO SEATTLE PORTLAND

Jobs Hunt Men Every Day Through Times Want Ads

NEW YORK BOND PRICES

NEW YORK, Aug. 2. (AP)—Sharply increased buying of high-grade investment issues today resulted in a number of new peak prices in the bond market, and gave the list as a whole an undertone of strength. Continued easy money rates, the recent decline in bank acceptance rates and the reduction last week of the Kansas City Federal Reserve Bank's rediscount rate has revived hope in speculative quarters that downward revisions in other Federal reserve centers are imminent.

The reviving interest in listed investment securities indicated that satisfactory relief has been obtained from the top-heavy condition of the market due to the oversupply of new material. The belief was expressed that the July reinvestment demand had helped materially in curing the spell of indigestion in the bond trade.

President Coolidge's announcement that he "does not choose" to seek re-election next year came too late to have any effect on the market.

Among the especially active issues which attained new high prices in today's session were Chesapeake Corporation 5s, Chicago and Eastern Illinois 5s, St. Paul 4s and Debenture 4s, Allegheny and Western 4s and Hoe and Company 6½s, Brooklyn Union Gas 5½s featured the convertible group by jumping nearly 5 points to new peak. The rise being concurrent with strength of the stock.

The foreign division was active and firm, French, German and Italian securities giving the best accounts of themselves. The new German Central Bank for Agriculture 6s were especially in demand. German General Electric 6½s, however, declined more than 4 points.

More than a quarter of a million in Liberty Fourth 4 1-4s changed hands around yesterday's closing price, but Treasury bonds were easy, the 4s and 3 3-4s each losing nearly a quarter of a point. Public offering is expected some time this week of $12,000,000 Iowa and Nebraska Light and Power Company 5s, while an issue of $38,000,000 refunding 5s for the Southern California Edison Company probably will reach the market in a month or so.

The two new issues of City of Philadelphia 4s and 4½s totaling $75,000,000, will be offered tomorrow at 99 3-4 and interest and 102 1-4 and interest, respectively.

The quotations represent sales of bonds in thousands of dollars and the high, low and closing prices in the order given. To expedite transactions, zeros in omitted when sales are low, and both low and close unless same or high.

DOMESTIC

	Sales ($1000)	High	Low	Close
Alleph. & West. 4s	1	69½	....	....
Ala. Agr. & Chem. 7½s	1	101½	....	....
Am. Bank. & Tr. 5s	1	99½	....	....
Am. Smelting 4s	1	100½	....	....
Do. 5s	12	104½	104½	104½
Am. Sugar Ref. 6s	1	107½	107½	107½
Am. Tel. & Tel. 5½s	22	107½	107	107½
Do. col. tr. '46	1	107½	....	....
Do. col. tr. '60	1	106½	106½	106½
Do. 5s	1	106½	....	....
Do. 4½s	1	106½	....	....
Am. W.W. & Elec. 6s	1	101	....	....
Do. 5s	1	101	....	....
Am. Writ. Paper 7s '27	1	97	....	....
Anaconda Copper 7s '38	7	120	....	....
Do. 6s	52	114½	114½	114½
Andes C.M. 7s '42	17	105½	....	....
Ark. Chil. Mfg. Corp. 7s	3	94½	....	....
Armour & Co. Del. 5½s	1	98½	....	....
Do. real est. 4½s	10	99	....	....
Associated Oil 6s	1	101	....	....
A.T.&S.F. gen. 4s	3	99½	....	....
Do. adj. 4s st.	1	99½	....	....
Do. adj. 4s '95	1	99½	....	....
A. G. Lion. adj. 4s	1	99½	....	....
Do. L.&N. col. tr. 4s	10	99½	....	....
Atl. & Dan. 1st 4s	1	81	....	....
Do. 2d 4s	1	81	....	....
Atl. Gulf & W.I. 5s	15	71½	71	....
Balt. & Ohio 6s '25	1	100½	....	....
Do. rfg. 5s '48	1	110½	....	....
Do. rfg. 5s	33	103½	103½	103½
Do. 2s D. 2000	1	103½	....	....
Do. ext. 4½s	15	99	99	99
Do. gold 4s	1	99	....	....
Do. PLEASAVY div.	1	99½	....	....
Do. 3s S.W. div.	1	83½	....	....
Do. 4s T.&O. div.	1	99½	....	....
Barnsdall & Richfield 6s '31	1	100½	....	....
Barnsdall Oil con.	4	99½	99½	99½
Do. 6s conv.	42	99½	99½	99½
Bell Tel. Pa. Inland. 5s B	4	104½	....	....
Do. 5s C	1	104½	....	....
Beth. Steel con. 6s, A.	1	103½	....	....
Do. con. 5½s	25	101	100½	100½
Do. rfg. 5s	1	100½	....	....
Do. 4½s D.	1	99½	....	....
Bet. Co. Mills 6½s	1	99½	....	....
Bklyn. Ed. gen. 5s	1	99½	....	....
Bklyn.-Manh. Trans. 5s	82	86½	86½	....
Bklyn. Un. El. 1st 5s	2	91½	....	....
Bklyn. Un. Gas deb. 5½s	123	97½	96½	96½
Do. 5s	1	96	....	....
Do. 1st 5s	1	96	....	....
Buf. N.F. con. 4½s	15	97½	96½	97½
Cal. Ed. Ltd. 5s, B	1	102½	....	....
Cal. Pet. 5½s	14	98½	98½	98½
Do. 5s	2	97½	....	....
Can. Nor. 6½s	1	107½	....	....
Can. Pac. 4½s	4	99½	....	....
Do. 4s	1	96½	....	....
Canada Southern 5s	1	100	....	....
Cent. C. & Elec. 6s	1	100	....	....
Do. 5s	1	100	....	....
Central of Georgia 5s	1	102½	....	....
Do. 5s, C. '59	1	102½	....	....
Do. 5s	1	102½	....	....
Central Pacific 5s	11	103½	103½	....
C.R.I.&P. Co. of Ok. 5s	1	100½	....	....
Chen. Corp. 5s, '47	310	97½	96½	97½
Chen. & Ohio con. 5s	3	100½	....	....
Do. ref. 5s	4	100½	....	....
Do. gen. 4½s	1	100½	....	....
Do. ref. 5s '29	1	100½	....	....
Do. 4½s, A	1	100½	....	....
Ch. & West. Ind. 4s	23	88½	88½	88½
Chile Con. 7s '42, rfg.	1	100½	....	....
Chile Copper 7s	39	105½	105½	105½
Chilean Gov. Rwy. 6s	1	100½	100½	100½
Chilean Nit. 6s	1	100½	....	....
Chinese Gov. Ry. 5s, '51	3	77½	....	....
Cologne 6½s '50	1	99½	....	....
Comp. Azuc. 7½s '38	1	93½	....	....
Copenhagen 5½s, '68	1	100½	....	....
Cordoba 7s '42	1	98½	....	....
Cuba 5½s	3	104½	....	....
Do. 5s (1904) '44	14	100½	....	....
Czecho 8s '51	1	105½	....	....
Do. 7½s	4	103½	103½	103½
Danish Mun. 6s, A	1	110½	....	....
Do. 5s, B	1	101	....	....
Denmark 8s '42	28	105½	105	105½
Den. Rep. 1.f. 5½s	17	99½	99	....
Do. 5½s stfd.	11	99½	....	....
Duke Price Power 6s '66	1	104½	....	....
D. G. Indiana stp. 5s '52	1	100½	....	....
El.Pow.Grp.Gar. 6½s '50	16	97½	97½	97½
Est. Ry. ext. s.f. 7s	9	100	99½	....
Fiat 7s '46, w. war	11	101	100½	....
Do. 7s '46 ex-warr	14	94½	94½	94½
Finland Mtg. 7s '50	3	100½	100½	100½
Do. 6s '45	7	95½	95	95½
Fran. I. Dev. 7½s '42	6	103½	....	....
France 5s	85	111½	111	111½
Do. 7½s '41	41	112½	112½	112½
Do. 7s '49	23	105½	105	105½
French Nat. 8.5 7s '45	1	98½	....	....
Ger. C. Agr. Bk. 7s '50	2	101	....	....
Ger. Est. Loan 7s '49	130	107½	106½	107
Ger. Gen. El. 7s '45	2	104½	....	....
Do. 6½s '48 war	2	120	....	....
Do. 6½s ex-warr	2	111½	....	....
Graz, Aus. 7s '56	1	102	....	....
Gt. C. El. P. Jap. 6½s '48	16	92½	92½	92½
Greece 7s '64	1	90	....	....
Haiti 6s '53	1	90	....	....
Holland-Am. Line 4s '47	2	100½	....	....
Hungary 7½s '44	1	102½	....	....
Do. Munic. 7½s '45	5	99½	....	....
Do. Munic. 7s '45	3	94½	94½	94½
H. Cr. Coal 7s '37, A.	1	94½	....	....
Do. 7s '47, B	82	92½	92½	92½
Ital. Pub. Util. 7s	18	95	95	95
Italy 7s '51	91	94½	94½	94½
Japan 6½s, '54	29	101½	101	101½
Jap. Gov. Loan 4s '31	12	90½	90½	90½
Leipzig stp. 7s rstd.	2	101½	....	....
L.Aus.H.E.Pow. 6½s, '44	9	99½	99½	....
Lyons 6s '34	15	100	99½	100
Marseilles 6s '34	2	100	....	....
Mex. '10 gld. 4s as. ass.	13	23½	21½	....
Milan City 6½s, '52	27	99	....	....
Montevid. M.&A. 7s '57	75	99½	99½	99½
Montevideo 7s '52	1	101½	....	....
Netherlands 6s '72	1	100	....	....
Do. 5s '54	4	100½	100½	100½
Nord Ry. s.f. 6½s '50	1	97½	97½	....
Norway 6s '52	1	102½	....	....
Do. 5s '44	11	102½	102	102½
Do. 5½s '65	27	100½	100½	100½
Orient. Dev. Ltd. 6s '53	1	94½	94½	94½
Oslo City 6s '55	2	100½	....	....
Do. 5½s '65	5	99½	....	....
Paris-Lyons Med. 7s '58	9	100½	100½	100½
Do. 6s '58	21	94	93½	94
Par. Orl R.R. stp. 7s '54	19	100	99½	100
Pauista Ry. 7s '42	7	102	....	....
Peru 8s '44	8	108	....	....
Pierce Oil 6s '38	2	85	....	....
Do. 6s '51	1	85	....	....
Do. 7½s '38	29	100	....	....
Do. 7½s '40	2	101½	101½	101½
Poland 8s '50	15	99½	99½	99½
Do. 6s '40	2	99½	....	....
Porto Alegr. 8s '61	3	103	103	103
Prague 7½s '52	1	104½	....	....
Queensland 7s '41	12	113½	113½	113½
Rhinelbe 7s '46 war	2	117½	....	....
Do. 7s '46 ex-warr	24	101½	....	....
Rhine. Mtge. 7s ct. '50	7	102	102	102
Rima Steel 7s '55	1	90½	90½	....
Rio de Jan. 8s '46	7	105	....	....
Do. 6s '52	1	100½	....	....
Rome (City) 6½s '52	142	99½	99	99½
Rotterdam 6s '64	1	100½	....	....
Rom South Wales 5s '74	11	94½	94½	94½
Salvador 8s, C-'48	22	102½	102½	....
Santa Fe Ass'n 7s '42	19	94	93½	....
Sao Paulo 8s '36	3	103½	....	....
Do. 6s	2	98½	98½	98
Do. 5s	1	95½	....	....
Saxon Pub. Works 7s '45	34	102	101½	102
Do. 6½s '51	9	97½	97	97½
Selos 7s '42	30	102½	101½	102½
Serbs 8s, A-'62	10	99½	99	99½
Sinc. & Hal. 6½s '51	10	94½	94	....
ctf. 30 p.c. pd	10	104½	104	....
Solvay 5s '53	2	97½	....	....
Sweden 5½s '54	3	105½	105½	105½
Swiss Con. '48	3	113	112½	113
Do. 5½s '54	14	104½	....	....
Tokio, El. Power 7s '55	8	97½	97½	....
Tokio City 5½s, '61	21	97½	97½	97½
Do. 5s '52	9	79½	....	....
Tokio El. Lt. 6s '53	10	98½	98	....
Tokio Gas & El. 5½s '47	1	101	101	101½
Tyrol Hy.El.Pow. 7½s '52	3	97½	....	....
Ua. Ed. Soc. Conv. 6½s '41	20	97½	96½	97½
Do. Wkg. 6½s '51 A war	3	101½	101	101½
Do. 6½s '51 A ex-warr	2	96	....	....
Upper Aust. Pow. 7s '45	5	98	97½	98
Uruguay 8s, C-'51	21	107½	107½	107½
Westph. El. Power 6½s	7	99½	99½	99½
Yokohama 6s '61	14	94½	93½	....

Total sales, $11,102,000; previous day, $8,041,000; week ago, $8,704,000; year ago, $9,286,000; two years ago, $6,524,000; January 1 to date, $2,948,330,000; same date last year, $1,875,113,000; same two years ago, $2,108,544,000.

UNITED STATES GOVERNMENT BONDS
(Dollars and Thirty-seconds)
Sales in $1000

Liberty 3½s	7	100-27	....
Do. 2nd 4s	2	100	....
Do. 1st 4½s	500	103-6	103-4
Do. 1st 4½s reg.	1	103	....
Do. 2nd 4½s	54	103-11	103-10
Do. 2nd 4½s reg.	10	103-6	....
Do. 3rd 4½s	10	103-3	103-1
Do. 4th 4¼s	234	103-30	103-28
Do. 4th 4¼s reg.	1	103-23	....
Treasury 4¼s	7	103-17	103-16
Do. 4s	25	103-18	103-17
Do. 3½s	105	103-23	103-19
Do. 3½s	1	100-17	....

NEVADA MINES

Sales yesterday on the San Francisco Stock Exchange. Furnished by Logan & Bryan, 626 South Spring street.

	Bid	Asked.
Tonopah—		
West End	.07	.08
West End Extension	.01	.02
Halifax	....	.02
Rescue	.01	.02
Jim Butler	....	.13
Divide—		
Alta	....	.02
Brooker Divide	.00	.02
Gold Zone	....	.02
Harmill	.00	.00
Hadrosaur	.01	.02
Hull City	....	.02
Mexican	....	.02
Rescue Eula	.01	.02
Sandstorm	....	.02
West End	.01	.02
Manhattan—		
Keystone	.02	....
Union Annex. (ex-div.)	....	.04
Whitehorn	.00	....
Goldfield—		
Combination	.02	.03
Gold & Curry	.00	.00
Ophir	.00	.00
Union	.06	.07
Goldfield—		
Consolidated	.15	.16
Central Eureka	.00	1.00
Pay Divide	.14	.15
Operator	.01	.02
Round—		
Bankhaven	.14	.16
Round Mountain	.22	.23
Silent	.01	.02
Velo Grande	.00	.00
Mineral Mountain	.01	.02
Arizona—		
Aladdin	.01	.02
Belmont	....	.01½
Dividend	.01	.02
Kingman	.01	.03
Smuggler	.02	.03
Divide Extension	.01	.02
Comstock Silver	.00	.10
Treasure Vault	.70	....
Great Bend	.12	.13
Sierra Nevada	1.10	1.20

FARM LOAN BONDS

[Furnished by C. F. Childs & Co., California Bank Building.]

FEDERAL LAND BANK

6½s July 1,	1926-56	100½	101
4½s Jan. 1,	1937-57	100½	101½
4½s May 1,	1937-57	100½	101½
4½s May 1,	1932-47	101½	101½
4½s Jan. 1,	1933-53	101½	101½
4½s J.-J. 1,	1938-53	101½	101½
4½s Jan. 1,	1935-53	101½	101½
4½s Jan. 1,	1936-56	101½	101½
4½s July 1,	1933-53	101½	101½
4½s J.-J. 1,	1934-54	102½	102½
5s May 1,	1931-41	102½	102½
5s Nov. 1,	1931-41	102½	102½

JOINT STOCK LAND BANK

Atlanta, Ga.	5s	1936-56	101
Burlington, Iowa	5s	1934-54	101
Burlington, Iowa	4½s	1937-57	99½
Burlington, Iowa	4½s	1937-57	100
Dallas, Tex.	5½s	1931-51	101½
Dallas, Tex.	5s	1936-56	101½
Denver, Colo.	5½s	1931-51	101½
Denver, Colo.	5s	1937-57	101
First Texas of Houston	5s	1937-57	101
Fremont of Fremont, Neb.	5½s	1931-51	101½
Fremont of Fremont, Neb.	5s	1934-54	100½
Fremont of Fremont, Neb.	4½s	1936-56	99½
Greenbrier of Cottonton, Va.	5s	1937-57	100
Illinois Midwest of Evansville, Ill.	5s	1935-55	102
Illinois Midwest of Evansville, Ill.	4½s	1935-55	100
Illinois Midwest of Evansville, Ill.	4½s	1936-56	99½
Iowa of Sioux City	5½s	1931-51	102
Iowa of Sioux City	5s	1933-53	101
Iowa of Sioux City	4½s	1936-56	100
Iowa of Sioux City	4½s	1936-56	99½
Kentucky of Lexington	5s	1937-57	102½
Lafayette of Lafayette Ind.	5s	1934-54	103½
Lafayette of Lafayette, Ind.	4½s	1937-57	100½
Maryland - Virginia of Baltimore, Md.	5s	1936-56	101½
Minneapolis Trust of Minneapolis, Minn.	5s	1936-56	102½
Pacific Coast of San Francisco, Calif.	5s	1936-56	100½
Potomac of Washington, D. C.	5s	1937-57	101½
San Antonio of San Antonio, Tex.	5½s	1931-51	101½
San Antonio of San Antonio, Tex.	5s	1937-57	101
Southwest, Little Rock, Ark.	5s	1937-57	101
Union of Detroit, Mich.	5s	1937-57	102
Union of Detroit, Mich.	4½s	1937-57	100
Virginia - Carolina of Norfolk, Va.	5s	1937-57	100

SALT LAKE MINES

SALT LAKE CITY (Utah) Aug. 2. (Exclusive)—Closing quotations:

Alta Hish.	.20	Mammoth	1.32½
Alta Con.	.00½	Mason Valley	.72
Alta T. & T.	.03½	Mich. Utah	.07½
Buffins	.00½	Mountain View	.00
Big Hill	.12½	New Quincy	.00
Central Eureka	.01	North Standard	.07½
Columbus Rexall	.00	Ophir Copper	1.00
Cook, Nichols	.07	Park Bingham	.03½
Colo. Con.	.00½	Park Utah	6.75
Crown Point	.01	Prince Con.	.08
Cardiff	.04	Prince, Mining	.00½
Chief Con.	3.30	Provo	.10
Daly	1.50	Rex Arg.	.01
Emma Silver	.00½	South Standard	.00
Emoire Mines	.00	Syndicate	.00½
Eureka Mines	.02	Stream Point	5.15
Tintic Con.	.01	S. L. Con.	.00
Eureka Sutton	.01	Silver Shield	.10
Eureka Lily	1.37½	Utah Standard	12.50
Emerald	.00	Utah Con.	.01½
Iron King	.00	West Gold	1.00
Keystone	.00	West Telesa	.01½
Lehi Tintic	.01½	Extension Mining	.00
Lynn Big Six	.01	Zeus	.00½

DIVIDEND DECLARED

Directors of the Securities Loan and Discount Company have declared the regular quarterly dividend of 2 per cent on the company's preferred stock, payable on the 20th inst. to stockholders of record on the 1st inst. This is the eleventh uninterrupted dividend paid by the company on its preferred since organization in the summer of 1922.

TEN COMMANDMENTS FOR INVESTORS

VII

DO NOT TRADE INDISCRIMINATELY

Many salesmen will offer to take your present holdings in trade for something they have to sell.

Do not trade unless you are sure that the security offered is just as good in every respect as the one you hold---or better.

This is Number SEVEN of the "TEN COMMANDMENTS FOR INVESTORS." If you desire the complete TEN send us your name and address, and we will mail them to you in booklet form.

Name
Address
City

Schwabacher & Co.
Investment Securities
319 WEST EIGHTH STREET
Between Broadway and Hill
San Francisco ~ LOS ANGELES ~ Oakland
Vandike 1191

NEED CASH?

We advance at moderate rates of interest up to 75% of the market value on any active security. We have thousands of satisfied loan customers. Call at our office for quick service. No Fees. No Red Tape.

J.A. MacDOUGALL & Co.
STOCKS — BONDS — LOANS
704-6 South Spring Street
Phone 60074 Phone 60075
LOS ANGELES, CALIFORNIA

WE WILL SELL
VON'S INC
1000 Com. at $12
10 Mallee Bd. & Mtg.
200 Wiley Explora.
25 Western Auto Pfd.
WE WILL BUY
Continental Mtge.
20 Georgia Fruit
Daily's Stores
Detroit Motors
Doehler Die
Foster-Kleiser Pfd.
L. A. Int. Proj.
L. A. Homebuilders
Bids and Offerings Subject to
E. H. NEWLAND
Member Los Angeles
Established 1910
1111 STOCK EXCHANGE

THE BEST SAFEGUARD

CALIFORNIA BONDS COMPANY

The best safeguard for your investment funds is the counsel of the conservative bond house. You will find its training and experience of invaluable assistance in warning against undesirable securities and in selecting sound ones.

Your name and address on the margin of this advertisement will bring you our list of current offerings, yielding 4% to 7% Each issue has met successfully the careful scrutiny we make of every security we offer to our clients.

California Company
Pasadena Redlands
BONDS
626 So Spring St.
Los Angeles
San Diego Riverside

August Investment Offerings of The Elliott-Horne Co.

TO SOUND INVESTMENTS

City, County and Road District Improvement Bonds

Free Auto Parking for Patrons at 607 South Hope St.

City of Los Angeles

Avenue 46 and Toland Way paving bonds. Yield—6½% tax exempt.

Blakeslee Avenue paving and sewer bonds. Yield—6½% tax exempt.

La Vista Court paving bonds. Yield—6½% tax exempt.

Second and Mesa Improvement District. Yield—6½% tax exempt.

County of Los Angeles

Santa Fe Avenue paving and sewer bonds. Yield—6½% tax exempt.

Holmes Avenue paving bonds. Yield—6½% tax exempt.

Sproul Street paving bonds. Yield—6½% tax exempt.

Other Cities

City of El Monte. Brockway Avenue paving bonds. Yield—6½% tax exempt.

City of Glendale. Cleveland Road paving bonds. Yield—6½% tax exempt.

City of Santa Barbara. Garden Street paving bonds. Yield—6½% tax exempt.

City of Santa Barbara. Lacy Avenue, Arden Road and Vernon Road paving bonds. Yield—6½% tax exempt.

City of Culver City. Huntley Avenue paving bonds. Yield—6½% tax exempt.

City of Compton. Olive Street paving and sewer bonds. Yield—6½% tax exempt.

1915 Act Bonds

City of El Segundo. Lateral Sewer District No. 2. Yield—6% tax exempt.

City of Palo Alto. Fernando Avenue. Yield—6% tax exempt.

City of Tujunga:

McClemont Street. Yield—6% tax exempt.

Palm Avenue. Yield—6% tax exempt.

Stephens Way. Yield—6% tax exempt.

Road District Improvement Bonds

San Diego County R. D. I. No. 2. Yield—6% tax exempt.

Sonoma County R. D. I. No. 2. Yield—5½% tax exempt.

Merced County R. D. I. No. 4. Yield—5½% tax exempt.

Fresno County R. D. I. No. 12. Yield—5½% tax exempt.

Los Angeles County R. D. I. No. 300. Yield—5½% tax exempt.

Denominations range from $100 upwards. Blocks of $100,000 or more are available for immediate delivery.

Complete particulars on the above issues viz.: Act, location, value of security, maturities, legal opinion, etc., will be furnished on request without obligation.

Our Mail Order Department serves investors residing in thirty states, District of Columbia, the Canal Zone, Hawaii, Japan, Ireland and Mexico. Use the coupon below for convenience.

Please send me particulars on:

Issue .....
Name .....
Address .....
City .....

T. Elliott-Horne Co.
623 South Hope St.
Los Angeles
BOND DEALERS SINCE 1906

NEW YORK CURB STOCKS

NEW YORK, Aug. 3. (AP)—Public utility stocks, hiding their activities on numerous reports of good half-year earnings, took the lead in a general upward movement in the curb market today, in which more than a score of new high prices were registered. Speculators for the advance bought several new leaders when their favorites showed signs of slowing up.

United Gas Improvement was the most active of the utility issues, selling up to 116 5-8, a new peak price. Profit-taking set in at that figure, however, and most of the gain was lost soon. American Superpower "B" and Penn Water and Power also improved their previous maximums.

Recently inactive specialties which have come into prominence included Imperial Oil (Canada), Eastern Steel, Aviation Corp., Eastern Airways Lines, Bohn Aluminum and Brass, Melville Shoe, and Pittsburgh Coal and Rolls, all of which advanced 1% to 6 points to new tops. Additional strength was displayed in Cuneo Press, Grand Stores common and preferred, Johns Manville, and several others.

Although oil shares generally were heavy, presumably on the pessimistic outlook for success in the latest attempt to curb over production in the Seminole field, Standard of Indiana displayed independent buoyancy, rising 1 1-4 points.

Conspicuous soft spots were few, and included Safeway Stores, Richmon Brothers, Metropolitan Chain Stores and Rolls Royce of American preferred.

A jump of 8 1-4 points by electric refrigeration 6s was the outstanding feature of the bond market.

The closing price is omitted when same as the one, and both low and close when same as the high.

Stocks—	Sales in Hundreds	High	Low	Close
Aero Supply A	11	7	6	7
Air Ex. Cp. pfd. A	10	140	.....	.....
Alabama Pow. 7% pfd.	10	110	.....	.....
Aluminum Co. Am.	4	91½	91	91½
Am. Arch. A	253	65	64	65
Am. Brown Ser. Pipe, vtc.	1	7	7	7
Am. Cont. Offices	11	8¾	8¾	8¾
Am. Cyan. pfd. A	10	99½	.....	.....
Am. Ice	4	56½	56½	56½

Meeting Exacting Requirements

PUBLIC utility bonds always occupy an important place among the holdings of every TOOLE-TIETZEN & CO. client. We have consistently recommended the purchase of high-grade public utility securities because we believe they satisfy the most exacting requirements of every conservative investor. For your consideration we suggest the following current offerings—carefully selected from both Eastern and Western markets.

CALIFORNIA WATER SERVICE CO.
5% Bonds, due 1928
Price 100 and interest, to yield 5%

ILLINOIS POWER & LIGHT CORP.
Series "C." 5% Bonds, due 1956
Price 97 and interest, to yield 5.20%

SOUTHWESTERN HOME TEL. CO.
1st & Unif. Mtge. 6% Bonds, due 1954
Price 99 and interest, to yield 6.15%

UNITED PUBLIC SERVICE CO.
Collateral Trust 6% Bonds, due 1942
Price 97½ and interest, to yield 6.25%

Circulars Descriptive of any of the above Issues will be mailed upon request.

Toole-Tietzen & Co.
210 West 7th St. Los Angeles
Telephone TRinity 8111
SANTA MONICA LONG BEACH SAN DIEGO

PURE OIL COMPANY

5½% Sinking Fund Gold Bonds

PURE OIL COMPANY net earnings, after all depreciation and depletion, for the past four years have averaged more than 11.1 times annual interest requirements on the total funded debt.

Balance sheet as of March 31, 1927 shows fixed assets of $151,000,000 compared to total liabilities of $25,833,000.

The company's outstanding preferred and common stocks, at present quoted prices, have an indicated market value of more than $100,000,000.

Priced at 98 to yield 5.75%

DEAN WITTER & CO.
I. N. VAN NUYS BUILDING · TRinity 2991
Citizens Savings Bank Building, PASADENA
OAKLAND SAN FRANCISCO PORTLAND SEATTLE

BONDS

of Governments Municipalities *and* Corporations *with* Established Credit

Descriptive Circulars on Request

Ames, Emerich & Co.
Telephone Mutual 6301
248 SOUTH SPRING STREET, LOS ANGELES
NEW YORK ST. LOUIS MILWAUKEE SAN FRANCISCO

WILLIAM R. STAATS COMPANY
ESTABLISHED 1887
GOVERNMENT, MUNICIPAL AND CORPORATION
BONDS
640 SOUTH SPRING STREET, LOS ANGELES
SAN FRANCISCO SAN DIEGO PASADENA

Incorporate in NEVADA; ARIZONA

Companies incorporated, organized and stock issued in 24 hours. Minimum cost, maximum advantages. Wire or write for free information.

STODDARD INCORPORATING COMPANY
Heard Building, Phoenix, Arizona

MARKET FLASHES

NEW YORK, Aug. 3. (AP)—Stocks strong; Timken Roller Bearing rises 17 points before resting.

Bonds firm; investment accumulation continues.

Foreign exchanges steady; Japanese yen rally 22 points.

Cotton declined; larger crop estimate.

Sugar easy; increased spot offerings.

Coffee higher; trade buying.

CHICAGO, Aug. 3. (AP)—Wheat easy; large country offerings.

Corn lower; predictions beneficial rains.

Cattle steady to strong.

Hogs lower.

LOS ANGELES EXCHANGE

Sales yesterday on the Los Angeles Stock Exchange:

1927 Low.	Range High.	Div. Per Sh.		Sales.	High.	Low.	Last.	Net Change.	Closing Bid.
BANK STOCKS									
171	180	2.24	Bank of Italy	498	180	180½	180½	— 2½	180
89¼	96¾	5.24	Banitaly Corp.	1,000	96	89¾	89¾	— ¼	89½
460	510	16.80	Farm. & Mer. Natl.	35	450	450	450	.....	445
415	505	22.00	First National	30	435	434½	435	+ 1	435
460	467½	16.50	Sec. Tr. & Sav. Bank	5	461	461	461	.....	460
BONDS									
**	**	.....	Richfield Oil 6s, '41	6,000	88½	88½	88½	.....	88½
INDUSTRIALS									
84½	84¾	.....	Globe G.&M. com.	20	84½	84½	84½	.....	84½
83½	100	7.00	Goodyear T.&R. pfd.	2	96	96	96	.....	95½
PUBLIC UTILITIES									
98¾	104	8.00	L. A. G.&E. pfd.	3	102¾	102¾	102¾	.....	102¾
106½	110½	7.00	S. J. L.&P. pr. pfd.	1	111¼	111½	111½	.....	110½
27¾	29¼	1.75	So. Cal. Edison 7% pfd.	80	28¾	28¾	28¾	.....	28¾
24¾	26¾	1.50	Do. 6% pfd.	170	26¼	26	26	.....	26
31¾	35¾	2.00	Do. com.	1,561	33¾	33¾	33¾	.....	33¾
104½	106	7.00	So. Co. Gas Co. 7% pfd.	5	107%	107%	107%	.....	107½
MISCELLANEOUS									
98	101	.....	Broadway Dept. St. pfd.	22	100½	100	100½	+ ½	100
250	300	.30	L. A. Investment	17,000	255	251	252	+ 2	252
21½	23½	.....	Pigely Wigely W.S. com.	30	23%	23%	23%	.....	23%
OIL STOCKS									
21½	23	2.00	California Pet. com.	1,230	23¾	23¾	23¾	— ¼	23¾
130	177½	1.20	*Holly Dev. Co.	1,500	151	151	151	.....	150
14	20½	1.00	Richfield Oil com.	1,500	19½	19%	19%	— ¼	19%
12	22¼	.....	Rio Grande Oil com.	20	19½	19	19	— ½	19½
.....	.....	2.00	Standard Oil of Cal.	100	54¼	54¼	54¼	+ ¼	54¼
39½	50½	2.00	Union Oil of Cal.	182	42%	42¾	42%	+ ¼	42¾
39½	50	2.00	United Oil Associates	200	46%	46%	46%	— ¼	46%
7	14½	.....	*U. S. Royalties	2,000	9½	9½	9½	.....	9½
MINING STOCKS									
34½	38	.....	*Argentena Const. Min.	1,000	38	38	38	.....	34½
35	42	.....	*Big Jim Mines, Inc.	1,500	35	34½	34½	.....	34½
2	7½	.....	*Gold Dust	10,000	3	3	3	.....	3
125	142	.....	*Idaho Metals	1,000	142	141	142	.....	142
1¾	10	.....	*North Star Mining Co.	15,000	2½	2%	2½	.....	2½
35	37	.....	*United Eastern	5,000	40	40	40	.....	40
1	2	.....	*Virginia Louise	5,000	1¾	1¾	1¾	.....	1¾
1	2	.....	*Western Apex	4,000	2	2	2	+ ¼	2½
30	35	.....	*Yellow Pine	2,400	30	30	30	.....	30
UNLISTED									
89%	89%	.....	Crown Willamette P. pfd.	10	89%	89%	89%	.....	89%
87½	87½	.....	Pac-American, Wonders	700	87½	87½	87½	+ ½	87½
17%	17%	.....	Tidewater-Associated com.	500	17%	17%	17%	— ¼	17%
37½	39%	.....	Schumacher Wall Bd. com.	800	39%	37%	37%	— 1	37%

*—Price in cents.

Univ. Leaf Tobacco	3	51½	51	.....	Allied Packing 8s 1939	9	99%	99%	.....
Utah Apex Mining	3	2½	.....	.....	Allis Chal. 8s 1937	1	97½	97½	97½
Utah Nat. A'Toad	3	1½	.....	.....	Aluminum Co. 6s 1952	1	104½	104½	104½
Util. Inv. 6, Ll. B vtc.	4	19	17½	17½	Am. G. & E. 6s 2014	1	100%	100%	100%
Util. Share Option	3	1½	.....	.....	Am. Ice Sec. 6s 1943	1	100%	100%	100%
Vanzon Oil	51	12½	12%	12½	Am. Int. 5s 1947	1	95%	95%	95%
Vendo Co.	1	2½	.....	.....	Am. Sm. Sec. 6s 2016	1	100%	100%	100%
Vogt Mfg.	1	2½	.....	.....	Am. Thread 5s 1928	1	100%	100%	100%
Wagner Electric	1	39	.....	.....	Appalach. Pow. 5s 1941	1	100%	100%	100%
Walsh & Sweet A new	1	24½	.....	.....	Asso. Gas Sec. 6½s 1950	1	100%	100%	100%
Walsh & Sweet B new	1	19½	.....	.....	Bell Tel. Can. 5s 1955	1	100%	100%	100%
Walsh Refining	1	19½	.....	.....	Bell Tel. Pa. 7s 1945	1	111%	111%	111%
Warner Bros. Pic.	1	19½	.....	.....	Bell Tel. Pa. 5s 1948	1	107%	107%	107%
Wayne Oil & Gas	1	2½	.....	.....	Bell Tel. Pa. 5s 1960	1	107%	107%	107%
Wayne Pet. Corp.	1	2½	.....	.....	Carolina P. & L. 5s 1973	100	92½	92½	92½
Weeden Co.	1	2½	.....	.....	C.N.A.&L.P. 5s 1962	1	100%	100%	100%
Weiss Dairy Prod. A	1	21	.....	.....	Cities Service 5s 1966	1	100%	100%	100%
Weiss Dairy Prod. B	1	21	.....	.....	Cities Service 5s 1967	1	100%	100%	100%
West Dairy Pr. 1st pfd. A	1	95	.....	.....	Cities Serv. Gas 6s 1943	1	100%	100%	100%
West Dairy Pr. 1st pfd. B	1	95	.....	.....	Colombia G. & E. 6s 1953	1	95%	95%	95%
Western Pipe & Steel	1	13½	.....	.....	Con. Gas 6s 1945	1	100%	100%	100%
White S. Mach. Co.	1	13½	.....	.....	Con. Gas Balt. 5s 1939	1	100%	100%	100%
Wilcox Oil & Gas	1	2½	.....	.....	Con. Gas Balt. 5½s 1952	1	100%	100%	100%
Wilson Oil & Gas	1	2½	.....	.....	Con. Gas N. Y. 6s 1935	1	100%	100%	100%
Wooden Pump	1	2½	.....	.....	Cons. Gas N. Y. 5s 1957	1	100%	100%	100%
Worth. Gas & Elec.	1	2½	.....	.....	Cuban Tel. 7s 1941	1	100%	100%	100%
Yale Dairy Prod.	1	2½	.....	.....	Cumberland Co. 6s 1942	1	100%	100%	100%
Yell. Taxi Cab H. V.	1	14½	.....	.....	Cumberland Co. 6s 1943	1	100%	100%	100%
Deposit Receipts (Sales in $1000)					Cumberland Co. 6s 1944	1	100%	100%	100%
Allied Packing 8s 1939	9	99%	99%	.....	Cumberland Co. 6s 1945	1	100%	100%	100%
Allis Chal. 8s 1937	1	97%	97%	97%	Cumberland Co. 6s 1946	1	100%	100%	100%
Aluminum Co. 6s 1952	1	104½	104½	104½	Cumberland Co. 6s 1947	1	100%	100%	100%
Am. G. & E. 6s 2014	1	100%	100%	100%	Cumberland Co. 6s 1948	1	100%	100%	100%
Am. Ice Sec. 6s 1943	1	100%	100%	100%	Cumberland Co. 6s 1949	1	100%	100%	100%
Am. Int. 5s 1947	1	95%	95%	95%	Cumberland Co. 6s 1950	1	100%	100%	100%
Am. Sm. Sec. 6s 2016	1	100%	100%	100%	Cumberland Co. 6s 1951	1	100%	100%	100%
Am. Thread 5s 1928	1	100%	100%	100%	Cumberland Co. 6s 1952	1	100%	100%	100%
Appalach. Pow. 5s 1941	1	100%	100%	100%	Cuyamaca Water 6s 1941	1	100%	100%	100%
Asso. Gas Sec. 6½s 1950	1	100%	100%	100%	Detroit Edison 5s 1933	1	100%	100%	100%
Bell Tel. Can. 5s 1955	1	100%	100%	100%	Detroit Edison 5s 1940	1	100%	100%	100%
Bell Tel. Pa. 7s 1945	1	111%	111%	111%	Detroit Edison 5s 1941	1	100%	100%	100%
Bell Tel. Pa. 5s 1948	1	107%	107%	107%	Detroit Edison 5s 1942	1	100%	100%	100%
Bell Tel. Pa. 5s 1960	1	107%	107%	107%	Detroit Edison 5s 1943	1	100%	100%	100%
Carolina P. & L. 5s 1973	100	92½	92½	92½	Detroit Edison 5s 1944	1	100%	100%	100%
C.N.A.&L.P. 5s 1962	1	100%	100%	100%	Detroit Edison 5s 1945	1	100%	100%	100%
Cities Service 5s 1966	1	100%	100%	100%	Detroit Edison 5s 1946	1	100%	100%	100%
Cities Service 5s 1967	1	100%	100%	100%	Detroit Edison 5s 1947	1	100%	100%	100%
Cities Serv. Gas 6s 1943	1	100%	100%	100%	Detroit Edison 5s 1948	1	100%	100%	100%
Colombia G. & E. 6s 1953	1	95%	95%	95%	Detroit Edison 5s 1949	1	100%	100%	100%
Con. Gas 6s 1945	1	100%	100%	100%	Detroit Edison 5s 1950	1	100%	100%	100%
Con. Gas Balt. 5s 1939	1	100%	100%	100%	Detroit Edison 5s 1951	1	100%	100%	100%
Con. Gas Balt. 5½s 1952	1	100%	100%	100%	Detroit Edison 5s 1952	1	100%	100%	100%
Con. Gas N. Y. 6s 1935	1	100%	100%	100%	Detroit Edison 5s 1953	1	100%	100%	100%
Cons. Gas N. Y. 5s 1957	1	100%	100%	100%	Detroit Edison 5s 1954	1	100%	100%	100%
Cuban Tel. 7s 1941	1	100%	100%	100%	Detroit Edison 5s 1955	1	100%	100%	100%
Cumberland Co. 6s 1942	1	100%	100%	100%	Detroit Edison 5s 1956	1	100%	100%	100%
Cumberland Co. 6s 1943	1	100%	100%	100%	Detroit Edison 5s 1957	1	100%	100%	100%
Cumberland Co. 6s 1944	1	100%	100%	100%	Detroit Edison 5s 1958	1	100%	100%	100%
Cumberland Co. 6s 1945	1	100%	100%	100%	Detroit Edison 5s 1959	1	100%	100%	100%
Cumberland Co. 6s 1946	1	100%	100%	100%	Detroit Edison 5s 1960	1	100%	100%	100%
Cumberland Co. 6s 1947	1	100%	100%	100%	Detroit Edison 5s 1961	1	100%	100%	100%
Cumberland Co. 6s 1948	1	100%	100%	100%	Detroit Edison 5s 1962	1	100%	100%	100%
Cumberland Co. 6s 1949	1	100%	100%	100%	Detroit Edison 5s 1963	1	100%	100%	100%
Cumberland Co. 6s 1950	1	100%	100%	100%	Detroit Edison 5s 1964	1	100%	100%	100%
Cumberland Co. 6s 1951	1	100%	100%	100%	Detroit Edison 5s 1965	1	100%	100%	100%
Cumberland Co. 6s 1952	1	100%	100%	100%	Detroit Edison 5s 1966	1	100%	100%	100%
Cuyamaca Water 6s 1941	1	100%	100%	100%	Detroit Edison 5s 1967	1	100%	100%	100%
Detroit Edison 5s 1933	1	100%	100%	100%	Detroit Edison 5s 1968	1	100%	100%	100%
Detroit Edison 5s 1940	1	100%	100%	100%	Detroit Edison 5s 1969	1	100%	100%	100%
Detroit Edison 5s 1941	1	100%	100%	100%	Detroit Edison 5s 1970	1	100%	100%	100%
Detroit Edison 5s 1942	1	100%	100%	100%	Detroit Edison 5s

STOCKS AGAIN MOVE UPWARD

(Continued from Eleventh Page)

quarters for a reduction in the rediscount charge.

Timken Roller Bearing was the sensational individual feature, soaring to 141 on urgent short coverings and then slipping back to 137 5-8, up 13 3-8 net. An extra dividend of 25 cents a share was declared on the stock after the market closed. Manhattan Electrical Supply, also believed to harbor a large short interest, jumped nearly 10 points to 131, as against the year's low of 53 1-8, and then eased to 127 1-8.

New high prices for the year or longer were registered by practically all of the leading railroad and industrial shares. General Motors touched 229 7-8; Baldwin, 252 5-8; United States Steel common, 138 3-8; American Smelting, 172 1-4; Woolworth, 161 3-8; Atchison, 199 5-8; New York Central, 158½; Union Pacific, 192½, and Southern Railway, 136 1-8. Some of the day's gains were canceled, however, in the late wave of realizing.

Brooklyn Manhattan Transit dropped below 54 to a new low level for the year on selling believed to have been inspired by the failure of its subsidiaries to obtain a bus franchise in Brooklyn. A number of other soft spots were scattered throughout the list, some of the more conspicuous being Marlin Rockwell, F. G. Shattuck and Wabash common.

Most of the leading commodity markets were reactionary. Cotton prices continued to lose ground on liquidation influenced by the upward revision of private crop estimates. Wheat prices showed little change. Coffee quotations advanced slightly, but raw sugar futures were easier.

A jump of 22 points in Japanese yen to 47.40 cents was the only change of consequence in the foreign exchange market. Demand sterling ruled steady around $4.85 1-4, and French francs were quoted just under 3.91½ cents.

TRADES PENDING IN NEW ISSUES

(Continued from Eleventh Page)

Oil Company was taken from the Los Angeles board on the 1st inst., the company having failed to appoint a registrar as ordered by the exchange. However, the company is changing its capital structure and it was deemed advisable to wait for the listing of the new "A" and "B" stocks. This will be accomplished shortly, it is said, and a registrar will be appointed at that time. In the interval, the old shares will be traded informally.

CHICAGO STOCKS

Sales yesterday on the Chicago Stock Exchange, furnished by Logan & Bryan, 630 South Spring street.

Sales	Stock	High	Low	Close
100	Adams Royalty	31	31	31
300	Am. States. "A"	[illegible]	[illegible]	[illegible]
200	Do. warrants	[illegible]	[illegible]	[illegible]
575	Auburn	[illegible]	[illegible]	[illegible]
	Bal. & Katz	[illegible]	[illegible]	[illegible]
	Bastian	[illegible]	[illegible]	[illegible]
1,100	Bendix	[illegible]	[illegible]	[illegible]
1,300	Borg & Beck	[illegible]	[illegible]	[illegible]
	Celotex	[illegible]	[illegible]	[illegible]
	C. & N. W.	[illegible]	[illegible]	[illegible]
	Do. prior lien	[illegible]	[illegible]	[illegible]
	Club Alum.	[illegible]	[illegible]	[illegible]
	Comw. Edison	[illegible]	[illegible]	[illegible]
	Consumers	[illegible]	[illegible]	[illegible]
	Deere pfd.	[illegible]	[illegible]	[illegible]
	Diamond Match	[illegible]	[illegible]	[illegible]
	Elec. Household	[illegible]	[illegible]	[illegible]
	Elyria Steel	[illegible]	[illegible]	[illegible]
	Godchaux Sugar	[illegible]	[illegible]	[illegible]
	Greif Bros.	[illegible]	[illegible]	[illegible]
	Hart S. & M.	[illegible]	[illegible]	[illegible]
	Illinois Brick	[illegible]	[illegible]	[illegible]
	Ills. Wire & Cable	[illegible]	[illegible]	[illegible]
	Kellogg	[illegible]	[illegible]	[illegible]
	La Salle Ext.	[illegible]	[illegible]	[illegible]
	Mandel Bros.	[illegible]	[illegible]	[illegible]
	Midwest Util.	[illegible]	[illegible]	[illegible]
	Midland Steel Prod.	[illegible]	[illegible]	[illegible]
	Mont. Ward	[illegible]	[illegible]	[illegible]
	Do. "A"	[illegible]	[illegible]	[illegible]
	Morgan Litho.	[illegible]	[illegible]	[illegible]
	Natl. Standard	[illegible]	[illegible]	[illegible]
	Natl. Leather	[illegible]	[illegible]	[illegible]
	Nor. Am. Car	[illegible]	[illegible]	[illegible]
	Roeder	[illegible]	[illegible]	[illegible]
	Pub. Ser.	[illegible]	[illegible]	[illegible]
	Q. R. S. Music	[illegible]	[illegible]	[illegible]
	Sangamo Elec.	[illegible]	[illegible]	[illegible]
	Sears, Roebuck	[illegible]	[illegible]	[illegible]
	Stewart-Warner	[illegible]	[illegible]	[illegible]
	Swift Intl.	[illegible]	[illegible]	[illegible]
	Un. Biscuit	[illegible]	[illegible]	[illegible]
	Un. L&P. "A" pfd	[illegible]	[illegible]	[illegible]
	U. S. Gypsum	[illegible]	[illegible]	[illegible]
	Vesta Battery	[illegible]	[illegible]	[illegible]
	Williams Oilomatic	[illegible]	[illegible]	[illegible]
	Wolverine Cement	[illegible]	[illegible]	[illegible]
	Wrigley	[illegible]	[illegible]	[illegible]
	Yellow Taxi	[illegible]	[illegible]	[illegible]
	Bonds—			
	Chic. Bridge 6½s	[illegible]	[illegible]	[illegible]
	Chic. Rys. 5s	[illegible]	[illegible]	[illegible]
	Comw. Ed. 4½s, '56	[illegible]	[illegible]	[illegible]

STANDARD OILS

[Furnished by E. A. Pierce & Co., 515 West Sixth street.]

Stock	Bid	Asked	Stock	Bid	Asked
Ang.-Am. Oil	[illegible]	[illegible]	N. Y. Tran.	[illegible]	[illegible]
Atl. Lobos	[illegible]	[illegible]	N. Pipe	[illegible]	[illegible]
Borne S.	[illegible]	[illegible]	Ohio Oil	[illegible]	[illegible]
Buckeye	[illegible]	[illegible]	Penn. Mex.	[illegible]	[illegible]
Chesebrough Mfg.	[illegible]	[illegible]	Prairie Oil	[illegible]	[illegible]
Cumberland	[illegible]	[illegible]	Prairie P.	[illegible]	[illegible]
Eureka	[illegible]	[illegible]	Solar Refg.	[illegible]	[illegible]
Galena Signal com.	[illegible]	[illegible]	S. Pipe	[illegible]	[illegible]
Old pfd.	[illegible]	[illegible]	S. P. Oil	[illegible]	[illegible]
New pfd.	[illegible]	[illegible]	S. W. P. Oil	[illegible]	[illegible]
Gulf Oil	[illegible]	[illegible]	S. Oil Ind.	[illegible]	[illegible]
Humble O'l.	[illegible]	[illegible]	S. Oil Kan.	[illegible]	[illegible]
Illinois Pipe	[illegible]	[illegible]	S. Oil Ky.	[illegible]	[illegible]
Imperial Oil	[illegible]	[illegible]	S. Oil Neb.	[illegible]	[illegible]
Indiana Pipe	[illegible]	[illegible]	S. Oil Ohio	[illegible]	[illegible]
Nat. Tran.	[illegible]	[illegible]	Do. pfd.	[illegible]	[illegible]
			Swan & F.	[illegible]	[illegible]
			Vacuum Oil	[illegible]	[illegible]

DEFICIT REPORTED

NEW YORK, Aug. 2. (AP)—A deficit of $402,614, after charges, was reported by the Missouri Pacific Railroad in the first six months, against a surplus of $3,031,248 in the same period of last year. Net operating income amounted to $5,871,007, compared with $10,666,571 in the first half of 1926.

MARKET AVERAGES

NEW YORK, Aug. 2. (Exclusive)—Today's stock range, as compiled by the New York Times:

	High.	Low.	Close.	Net Change
25 railroads	120.30	119.64	120.13	+.30
25 industrials	232.34	230.5	232.65	+2.32
50 stocks	176.32	174.85	174.85	+1.33

BONDS

		Day.	Month.	Year.
40 issues	91.40	+ .15	+ .33	+3.38

Yearly range fifty stocks: [illegible]

—High for year.

NEW YORK, Aug. 2. (AP)—Today's market averages, as compiled by the Associated Press:

STOCKS

	20 industrials.	20 rails.
Tuesday	[illegible]	[illegible]
Monday	[illegible]	[illegible]
Week ago	[illegible]	[illegible]
Year ago	[illegible]	[illegible]
High, 1927	[illegible]	[illegible]
Low, 1927	[illegible]	[illegible]

Total stock sales, 2,224,400 shares.

BONDS

	Tuesday.	Monday.
Ten first grade rails	[illegible]	[illegible]
Ten secondary rails	[illegible]	[illegible]
Ten public utilities	[illegible]	[illegible]
Ten industrials	[illegible]	[illegible]
Combined average	[illegible]	[illegible]
Combined month ago	[illegible]	[illegible]
Combined year ago	[illegible]	[illegible]

Total bond sales, par value, $11,165,000.

COMPLETE NEW YORK STOCK EXCHANGE REPORT

NEW YORK, Aug. 2. (AP)—Following is the complete closing list of today's transactions in stocks on the New York Stock Exchange:

Div. $ per sh.	Stock	Sales.	High.	Low.	Last.	Net change.	Closing bid.
5	Abitibi Power & Paper	2,400	101¾	100	101¾	+ ½	101½
	Abraham & Straus	1,000	77½	76	77½	+ ⅝	75
6	Adams Express	100	164	164	164	+1¾	162
	Advance Rumely	400	12½	12	12½	+ ¼	12
	Ahumada Lead	100	3⅞	3⅞	3⅞	.....	3¾
6b	Air Reduction	200	164	163	163	.....	163
	Ajax Rubber	4,500	9	8½	9	+ ½	8¾
2	Albany Perf. Wrap. Paper (o.l.)	40	23¾	23	23¾	+1¾	22
7	Albany Perf. Wrap. Paper pfd (o.l.)	10	87	87	87	.....	87
6	Allied Chemical & Dye	12,000	160¾	159	160¾	+1¼	160
7	Allied Chemical & Dye pfd	100	123⅝	123⅝	123⅝	+ ¾	123⅝
6	Allis Chalmers Manufacturing	600	109	108½	109	.....	108¾
2	Amerada Corporation	200	29¾	29½	29½	— ½	29
	American Agricultural Chemical pfd	300	42½	41½	42¼	— ½	41½
3	American Bank Note	200	37⅝	37⅝	37⅝	—1⅛	37
3	American Bank Note pfd (o.l.)	10	61	61	61	.....	61
	American Beet Sugar	100	19½	19½	19½	.....	19½
	American Bosch Magneto	4,000	20½	17¾	19¾	+1¾	19
1.60b	American Brake Shoe Foundry new	1,000	44¾	43⅞	43⅞	— ⅞	43¾
	American Brown Boveri Electric	1,300	13¾	12¾	12¾	+ ¼	12½
7	American Brown Boveri pfd	100	56½	56½	56½	.....	.....
3	American Can	32,300	61⅞	61	61⅝	+ ⅛	61½
6	American Car & Foundry	200	101½	100½	101½	— ½	101½
7	American Car & Foundry pfd	200	128½	128½	128½	+1½	128
3	American Chicle	1,000	58⅜	57	57	—1⅜	56½
.80	American Drug Syndicate	1,900	13⅞	13¾	13¾	.....	13¾
	American Encaustic Tiling	100	39	39	39	+ ¼	38
6	American Express	4,000	146½	143	146	+3¾	145
	American & Foreign Power	2,500	22¾	21½	21½	+ ⅛	21¼
7	American & Foreign Power pfd	700	100½	98½	98½	—1	98½
	American Hide & Leather pfd	100	64⅝	64⅝	64⅝	+ ⅛	64½
2.40	American Home Products	10,100	48⅞	46½	48⅞	+2	48½
10b	American Ice	500	123½	122½	122½	— ½	122
6	American Ice pfd	100	90⅞	90⅞	90⅞	— ⅛	90
	American Ice Rts.	2,800	3⅝	3½	3½	+ ⅛	.....
2	American International Corporation	1,200	52	51½	51½	+ ⅛	51½
	American-La France Fire Engine	700	6⅝	6⅝	6⅝	— ⅛	6½
	American Linseed	4,000	35⅝	32¾	35⅝	+2¼	35
	American Linseed pfd	600	67	65	67	+1⅝	67
8	American Locomotive	900	105⅜	105	105⅜	+ ⅜	105⅜
6	American Machinery & Foundry	1,400	95	91⅞	94	+2½	90⅞
7	American Machinery & Foundry pfd (o.l.)	140	147	147	147	+2¼	147
	American Metal Company	400	40½	39½	40½	+ ⅞	40¼
7	American Metal pfd	100	110½	110½	110½	+3½	110
	American Piano	200	37	36⅞	37	— ½	36⅞
1a	American Power & Light	4,700	82⅝	81½	82	+ ½	81¾
5	American Radiator	2,600	131⅝	130	131⅝	+1½	131
6	American Railway Express	200	101	101	101	+ ⅞	99
	American Republics	200	55⅝	55	55⅝	+4⅞	52
3a	American Safety Razor	400	48½	47⅝	47⅝	— ⅝	47½
	American Ship & Commerce	300	4⅛	4	4	— ⅛	4
	American Shipbuilding (o.l.)	10	97	97	97	—1	94
6	American Smelting & Refining	36,100	172¾	167½	172¼	+4	172
4b	American Smelting	1,100	48¾	48⅝	48⅝	— ⅛	48
12	American Snuff	200	126	126	126	+ ¼	125
3	American Steel Foundries	10,400	56½	54⅝	55⅝	+1⅜	55¼
7	American Steel Foundries pfd	100	113	113	113	+1	112½
	American Sumatra Tobacco	2,200	62⅝	60½	62	+2	61¾
9	American Tel. & Tel.	5,100	168⅞	167⅞	168⅝	+ ½	168⅝
8	American Tobacco	1,700	146½	145⅜	146⅛	+1⅜	146
6	American Tobacco pfd	100	114	114	114	.....	114
8	American Tobacco "B"	6,000	145⅞	143⅝	145½	+2½	145½
6	American Type Founders	100	135	135	135	— ⅝	132
7	American Type Founders pfd (o.l.)	10	112	112	112	—1	112
1.60b	American Water Works & Electric	1,300	95	93⅝	94	+ ¼	93⅝
6a	American Water Works new	200	47½	47¼	47½	— ⅛	47½
	American Woolen	1,000	22½	21⅝	21⅞	—1⅛	21¾
	American Woolen pfd	300	54⅝	54	54	— ⅞	53½
	American Writing Paper Ctfs.	1,000	20½	19½	20¼	.....	19¾
	American Writing Paper pfd Ctfs.	600	45½	45⅛	45⅛	.....	45¼
3	Anaconda Copper	8,000	48⅞	48⅜	48⅝	+ ⅛	48½
3	Archer-Daniels-Midland	100	43	43	43	+ ½	43
	Armour & Co. of Illinois "A"	200	9⅝	9⅝	9⅝	.....	9½
	Armour & Co. of Illinois "B"	200	3⅞	3½	3½	— ⅛	3⅜
	Arnold Constable Corporation	300	34	33⅞	34	+ ⅛	33¾
7	Artloom Corporation 7s pfd (o.l.)	120	112½	112	112½	— ½	111½
1.50	Art Metal Construction	200	25	25⅝	25⅝	— ½	25
2.50	Associated Dry Goods	3,800	45⅞	44⅞	44⅞	— ½	44
6	Associated Dry Goods 1st pfd	100	105	105	105	+1	104½
2.50b	Atchison, Topeka & Santa Fe	14,300	199⅝	197⅝	198⅞	+ ⅝	198½
5	Atchison pfd	100	103	103	103	.....	102½
8.50b	Atlantic Coast Line	1,600	204	201	201	—2½	200½
	Atlantic, Gulf & W. I.	100	36⅝	36⅝	36⅝	+ ⅛	36
.80	Atlantic Refining	3,800	122⅝	120⅜	120⅜	—1½	120
4	Atlas Powder	100	60½	60½	60½	—2⅜	60
6	Atlas Powder pfd (o.l.)	130	102	100⅞	100⅞	—1⅛	100
	Austin Nichols & Co.	1,000	7⅜	7	7	— ⅝	7
	Austin Nichols pfd	100	38	38	38	— ½	37
7	Baldwin Locomotive	11,300	252⅝	250	250	— ⅝	250
7	Baldwin Locomotive pfd	100	124	124	124	.....	123
6	Baltimore & Ohio	12,900	122¼	121⅝	122	.....	122
4	Baltimore & Ohio pfd	500	78⅝	78⅜	78⅜	+ ⅛	78½
4	Bangor & Aroostook	600	62⅞	61	62	.....	.....
7	Bangor & Aroostook pfd (o.l.)	20	115	114	114	.....	114
	Bangor & Aroostook Rts.	1,000	3⅝	3⅜	3⅝	— ⅛	.....
	Barnet Leather	100	54	52⅝	54	+1	53½
2.50	Barnsdall Corporation "A"	5,100	24⅝	24	24⅝	+ ⅛	24¼
2.50	Barnsdall Corporation "B"	100	24	23⅞	24	+ ⅛	24
	Bayuk Cigar	100	89⅝	89⅝	89⅝	+ ⅛	87
7	Bayuk 1st pfd (o.l.)	70	109	109	109	+ ¼	109½
	Beacon Oil	700	16⅛	16	16	— ⅛	15⅞
3b	Beech-nut Packing	100	54⅛	54⅛	54⅛	+ ⅛	54
2	Belding Hemingway	300	22	21⅝	21⅝	+ ½	21½
	Best & Co.	100	50	50	50	.....	49½
	Bethlehem Steel	19,800	55½	54⅛	55¼	+ ⅝	55
7	Bethlehem Steel 7s pfd	400	112	111½	111⅝	+ ⅛	111½
	Bloomingdale Bros.	600	38⅞	37⅛	38	+ ½	37½
4	Bon Ami	100	57⅛	57	57⅛	+ ⅛	56¾
	Booth Fisheries	200	7⅛	7⅛	7⅛	— ⅛	7
	Botany Cons. Mills "A"	300	27	25⅝	27	+3	27
3	Briggs Manufacturing Company	1,000	27⅝	27	27⅝	— ½	27¼
8	Brooklyn Edison	1,200	175	173½	174	+ ⅝	173½
4	Brooklyn-Manhattan Transit	4,000	55	53⅞	53⅞	—1⅛	53½
6	Brooklyn-Manhattan Transit pfd	200	85⅜	85	85⅜	.....	85
5	Brooklyn Union Gas	6,000	127	125	125	+ ½	125
	Brown Shoe	100	42	42	42	.....	41
3	Brunswick Balke Coll.	3,100	30⅝	29⅞	30⅝	+1⅛	30½
10	Burns Bros. "A"	100	38	38	38	— ⅛	37¾
2	Burns Bros. "B"	300	21⅝	21	21	— ½	20½
5b	Burroughs Adding Machine	200	97	97	97	— ¼	96½
7	Bush Terminal 7s Deb. (o.l.)	30	102½	102½	102½	+ ⅛	102½
7	Bush Terminal Bldg. 7s pfd (o.l.)	30	115	114	115	+1	113½
.50	Butte Copper & Zinc	300	4⅝	4⅝	4⅝	.....	4½
	Butte & Superior Mining	200	9⅝	9⅝	9⅝	— ⅛	9½
2a	Butterick Company	200	34⅝	34	34⅝	+ ⅝	34
5	Byers & Co. (A. M.)	9,400	86⅞	82	86⅞	+3⅝	86
7	Byers & Co. (A. M.) pfd (o.l.)	30	111	111	111	+ ⅞	110⅛
	By-Products Coke	200	71	70¾	71	— ⅛	70
4	California Packing	400	65	63⅝	65	+1⅝	64¾
2	California Petroleum	4,300	24	23½	23¾	+1⅛	23¾
	Callahan Zinc Lead	200	1¾	1⅝	1⅝	+ ⅛	1½
6	Calumet & Arizona Mining	400	70	69¾	70	+1	69⅝
1	Calumet & Hecla Con. Copper	1,000	16⅛	15⅞	16	— ⅛	16
2	Canada Dry Ginger Ale	2,600	61⅞	58	59⅞	—1¼	59¾
10	Canadian Pacific	2,700	184⅝	183	183	.....	182½
6	Case Threshing Machine	300	287½	285	286	+1	285
2	Central Alloy Steel	2,300	32⅝	31⅝	31⅝	— ⅜	31½
	Central Leather	100	13	13	13	.....	13½
12b	Central Railroad of New Jersey	100	328	328	328	—2	326
	Century Ribbon Mills	300	13	13	13	— ⅛	12
7	Century Ribbon Mills pfd (o.l.)	90	94	90	94	+4	91
4b	Cerro de Pasco Copper	1,300	62⅝	61⅝	61⅝	— ⅜	61½
	Certain-teed Products	4,800	53⅜	52⅝	52⅝	— ⅜	52
	Chandler Cleveland Motor	400	7⅛	7	7	+ ⅛	6⅞
2.50	Chandler Cleveland Motor pfd	300	18⅝	18⅝	18½	+ ⅛	18½
10	Chesapeake & Ohio	3,100	195	192½	193⅜	— ⅛	193½
	Chesapeake Corporation	4,300	72	71⅝	71⅝	+ ⅜	71½
	Chicago & Alton	300	9⅝	8½	8½	.....	8½
	Chicago & Alton pfd	400	15⅝	15½	15⅝	.....	15¼
	Chicago & Eastern Illinois Railway	1,000	48⅝	46	48⅝	+ ⅜	48¼
	Chicago & Eastern Illinois pfd	5,500	82	80⅞	81⅝	— ⅜	81¾
	Chicago Great Western	900	18⅛	17⅝	17⅝	— ⅛	17½
	Chicago Great Western pfd	2,100	39⅞	39⅝	39⅝	— ⅜	39⅝
	Chicago, Milwaukee & St. Paul	2,100	15⅝	15	15	— ⅜	15
	Chicago, Milwaukee & St. Paul Ctfs.	300	15⅝	15⅛	15⅛	.....	15¼
	Chicago, Milwaukee & St. Paul pfd	1,200	32⅛	31⅝	31⅝	— ⅜	31½
	Chicago, Milwaukee & St. Paul pfd Ctfs.	300	30½	30⅛	30⅛	+ ⅛	30
4	Chicago & Northwestern	17,000	93⅞	92	93	+1⅜	92¾
4	Chicago Pneumatic Tool	100	133	133	133	+1	131
5	Chicago, Rock Island & Pacific	7,500	115⅝	114⅝	114⅞	— ⅛	114½
2.40a	Childs Company	600	60⅜	60	60⅛	— ½	60
2.50	Chile Copper	2,500	39⅝	39	39⅝	— ⅛	39½
1.20	Christie Brown & Co.	800	62⅝	62	62	— ⅝	61
3	Chrysler Corporation	84,300	56	54⅝	56	+ ⅞	55½
8	Chrysler Corporation pfd "A"	700	113	112½	113	+1	112
	City Stores "A"	100	49⅝	49⅝	49⅝	— ½	49⅝
	City Stores "B"	12,000	33⅝	31⅞	33	.....	31½
5	Cluett Peabody	400	67½	66⅝	67½	— ⅝	66⅝
10	Coca Cola	1,000	117⅝	116	117	+ ⅝	117
	Collins & Aikman	1,100	109⅝	109⅝	109	.....	107½
	Colorado Fuel & Iron	13,300	89½	87⅝	88	.....	88
3	Colorado & Southern	200	132	131	131	—1½	130
5	Columbia Gas & Electric	10,500	95½	93⅝	95	+1¼	95¼
6	Columbia Gas & Electric pfd new	100	106	106	106	+ ⅛	106½
6	Columbia Carbon	2,100	76⅝	72⅝	75½	+3½	75
1	Commercial Credit	300	17	16½	16½	— ½	16¾
6.50	Commercial Credit 6½s pfd (o.l.)	90	77	76⅝	77	+ ½	76
	Commercial Solvents "B"	300	377½	374½	374½	— ⅞	374
2a	Commonwealth Power	3,000	55⅝	53⅝	55⅛	+ ⅝	53½
	Congoleum-Nairn	26,700	21⅝	19⅝	21⅝	+ ⅝	21¼
4	Congress Cigar	1,800	66⅝	65⅝	65⅝	— ⅛	65
7	Consolidated Cigar	2,100	83⅝	81⅝	83	+ ⅜	82½
	Consolidated Distributors	400	⅞	⅞	⅞	+ ⅛	⅞
5	Consolidated Gas	34,100	112⅞	111⅜	111⅞	+ ⅞	111¾
5	Consolidated Gas $5 pfd	500	98⅝	98	98⅝	+ ⅛	98¼
6	Consolidated Railroads of Cuba pfd	700	88	87⅝	87⅝	— ⅛	87½
	Consolidated Textile	7,600	6	5⅞	6	+ ⅛	5⅞
4	Continental Baking "A"	700	43⅝	43	43	— ⅝	42½
	Continental Baking "B"	1,000	5⅝	5⅝	5⅝	— ⅛	5⅝
5	Continental Can	3,800	77	75⅝	77	+1⅝	76⅝
6	Continental Insurance	300	102½	100	100	—3	107
.80	Continental Motors	1,200	11⅝	11⅝	11⅝	.....	11½
3b	Corn Products	3,200	55⅝	54⅝	55⅜	+ ⅜	54⅞
	Coty, Inc.	1,300	36⅝	35⅝	36⅝	+3⅝	35
7	Crown Will. Paper 1st pfd	400	98⅞	98⅝	98⅝	.....	98½
	Crucible Steel	7,700	93	91⅝	93	+1⅛	93
	Cuba Cane Sugar pfd	800	36	35½	35½	—1	34½
	Cuba Company, The	2,300	22⅝	21⅝	22	+ ⅝	21¾
	Cuba Railroad pfd	100	84	84	84	.....	83½
1	Cuban American Sugar	900	22⅝	22⅛	22⅜	— ⅛	22½
4	Cudahy Packing	100	48⅝	48⅝	48⅝	— ⅛	48¼
	Cuyamel Fruit	200	42⅝	42⅝	42⅝	+1⅝	43
	Davison Chemical	300	31½	31	31⅜	— ⅛	31¼
7	Deere & Co. pfd	200	118	117⅝	118	+1	118
9	Delaware & Hudson	2,100	216⅝	213	215	—1½	213½
7b	Delaware, Lackawanna & Western	300	165	163⅞	166	—1⅛	165½
	Denver, Rio Grande & Western pfd	200	60⅝	60	60	— ⅛	60¼
8	Detroit Edison	400	149	148½	148½	.....	148½
2.40	Devoe & Raynolds "A"	300	37⅝	37½	37½	— ⅛	37
8	Diamond Match (o.l.)	400	136½	134⅝	135½	+2	135
	Dodge Bros. "A"	14,500	18⅝	17	17⅝	+ ⅛	17½
7	Dodge Bros. pfd	3,300	68⅝	67⅝	67⅝	— ⅛	67⅝
1	Dome Mines	100	7⅝	7⅝	7⅝	+ ⅛	7½
2.50b	Douglas-Pectin	400	4⅝	4	4	— ⅛	4
	Dunhill Int'l	1,300	50⅝	50	50⅝	+ ⅛	49½
5.50b	Du Pont de Nemours	3,800	299	293	295⅝	+ ⅞	295½
6	Du Pont de Nemours Deb.	100	112	112	112	.....	111
7	Duquesne Light 1st pfd	100	110⅝	110⅝	110⅝	+ ⅝	110½
5b	Eastman Kodak	2,900	173⅝	171⅝	172⅝	+2⅜	172½
2	Eaton Axle & Spring	2,400	27½	26⅝	27	+ ⅛	26¾
6.50b	Electric Auto Lite	1,200	90⅝	89⅝	90	— ½	89¾
	Electric Boat	2,100	18⅛	17⅝	17⅝	— ⅛	17½
	Electric Power & Light	13,300	23⅝	22⅝	22⅞	+ ⅛	22¾
7	Electric Power & Light pfd	100	104	104	104	— ⅛	103
7	Electric Power & Light 40 p.c. pd. Ctfs.	100	114	114	114	.....	113
	Electric Refrigeration	10,200	15⅝	14⅝	14⅝	+ ¼	14½
6b	Electric Storage Battery	1,700	69⅝	67⅝	69⅝	+2	69
	Emerson Brantingham "A"	100	6⅝	6⅝	6⅝	.....	6
5	Endicott-Johnson	100	79⅝	78⅝	79⅝	— ⅛	79¼
	Eng. Public Service	6,800	29⅝	27⅝	28⅝	+1⅝	28½
7	Eng. Public Service pfd	300	106	105⅝	106	+ ½	104
7	Equitable Office Building	300	88⅝	88	88	.....	88
	Erie Railroad	13,500	64⅝	63⅝	64⅝	+ ⅛	64½
	Erie 1st pfd	9,700	64⅝	62⅝	64⅝	+2⅛	64
	Erie 2nd pfd	1,500	62⅝	61⅝	62⅝	+1¼	62½
2.50	Erie Steam Shovel	1,300	31⅝	31	31	.....	33½
4.25b	Eureka Vacuum Cleaner	3,600	72⅝	71⅝	72⅝	+ ⅝	72⅜
1.50	Exchange Buffet	100	19⅛	19⅛	19⅛	+1⅛	19
3	Fairbanks, Morse & Co.	400	39½	39	39⅝	.....	39½
1.40d	Federal Light & Traction	3,600	43	41½	42⅝	+1	42½
6	Federal Light & Traction pfd	100	96⅝	96⅝	96⅝	+ ⅝	94⅝
7	Federal Mining & Smelting pfd	200	95	95	95	+ ⅝	94⅝
.80a	Federal Motor Truck	700	20⅝	19⅝	20	—1⅛	19⅝
4	Fidelity Phenix Fire Insurance	400	145	142	145	+4	144½
1.50	First National Stores	100	24⅝	24⅝	24⅝	.....	24½
	Fisk Rubber	23,700	17⅝	16⅝	17⅝	+1	17½
7	Fisk Rubber 1st pfd	400	84⅝	84	84⅝	+1	84
7	Fisk Rubber 1st pfd Cvt.	200	98	98	98	+5⅛	98
3	Fleischmann Company	19,000	60⅝	59⅝	60⅝	+1⅛	60
8	Foundation Company	100	60	60	60	+1	59½
4	Fox Film "A"	1,000	58⅝	57⅝	58	.....	58½
4	Freeport-Texas	9,400	76⅝	75⅝	75⅝	— ⅝	75½
3.50	Gabriel Snubber "A"	2,100	54	53⅝	53⅝	.....	53½
	Gardner Motor	1,000	10⅛	9⅝	10⅛	+1⅛	9⅝
3	General American Tank	1,000	55⅝	55	55	— ½	55½
4	General Cigar	200	68⅝	68⅝	68⅝	— ⅛	68½
3a	General Electric	8,300	131	129⅝	130⅝	+1⅛	130½
.60	General Electric spl.	600	11⅝	11⅝	11⅝	.....	11½
1.50	General Gas & Electric "A"	300	40	39⅝	39⅝	— ⅝	39½
	General Gas & Electric "B"	100	44⅝	44⅝	44⅝	.....	44½
10b	General Motors	78,500	229⅞	228⅝	229	+ ⅝	229
7	General Motors 7s pfd	400	124	123⅝	123⅝	— ⅛	123½
4	General Outdoor Advertising "A"	200	58	57⅝	58	+ ⅝	58
	General Outdoor Advertising Ctfs.	800	48	47⅝	47⅝	— ⅝	47½
5	General Railway Signal	13,500	136	131	133⅝	+4⅝	133½
3	General Refractories	4,700	73	70⅝	72	+1⅝	71½
	Gimbel Bros.	600	45⅝	45⅝	45⅝	— ⅛	45
	Glidden Company	100	15⅝	15⅝	15⅝	.....	15⅝
	Gold Dust	4,700	57⅝	56	57	+1⅝	57
4	Goodrich (B. F.) Company	14,100	69⅝	68⅝	68	+3⅛	68
7	Goodrich (B. F.) Company pfd	200	102	102	102	.....	102½
7	Goodyear Tire & Rubber pfd	200	116⅝	116½	116⅝	.....	.....
2.50	Gotham Silk Hosiery	300	69⅝	68⅝	69⅝	— ⅝	68½
2.50	Gotham Silk Hosiery new	800	69⅝	68⅝	68⅝	—1½	68½
4	Granby Consolidated Mining	3,800	39⅝	38⅝	39⅝	— ⅝	38½
1.50	Great Northern Iron Ore Ctfs.	300	19	18⅝	18⅝	.....	18⅝
5	Great Northern Railway pfd	14,700	100	98⅝	99	— ⅝	99
5	Great Northern Railway pfd Ctfs.	3,600	97⅝	97⅝	97⅝	.....	97¼
8	Great Western Sugar	100	117⅝	117⅝	117⅝	+ ⅝	118
	Great Western Sugar	2,400	[illegible]	[illegible]	[illegible]	[illegible]	[illegible]
	Greene Cananea Copper	11,100	65	62⅝	64	—1	63½
	Guantanamo Sugar	200	8⅝	8⅝	8⅝	.....	8
	Gulf, Mobile & Northern	700	74	72⅝	72⅝	—1⅛	72½
7	Gulf States Steel 1st pfd (o.l.)	20	102½	102½	102½	+2⅛	101¾
4.40a	Hartman Corporation "B"	100	24⅝	24⅝	24⅝	.....	24½
4	Helme (G. W.) Company	300	101⅝	100⅝	101⅝	+ ⅝	100¾
10	Hocking Valley Railway (o.l.)	20	289⅝	289⅝	289⅝	— ½	285
	Hoe (R.) & Co. "A"	400	37⅝	36⅝	36⅝	— ⅝	36½
2.50	Hollander & Son	1,300	36	35⅝	35⅝	+ ⅝	35½
3.50	Household Products	1,400	60⅝	60	60⅝	+ ⅛	60½
	Houston Oil	21,300	159⅝	150⅝	157	— ⅝	156
4	Howe Sound Company	800	38	37⅝	38	+2	37½
2.50	Hudson & Manhattan	9,400	60⅝	58⅝	59⅝	— ⅝	59½
3.50	Hudson Motor Car	34,300	91⅝	90⅝	90⅝	— ⅝	90½
1.40	Hupp Motor Car	1,000	19⅝	19⅝	19⅝	— ⅝	19½
7	Illinois Central	7,400	137	134⅝	137	+3	136½
6	Illinois Central pfd	200	134⅝	134	134⅝	+2⅝	133½
1	Independent Oil & Gas	100	20	20	20	.....	20
1.50	Indian Motocycle	100	24⅝	24⅝	24⅝	+ ⅝	24
	Indian Refining	300	8	8	8	.....	7½
2.50	Inland Steel	300	54⅝	54⅝	54⅝	+ ⅝	54
	Inspiration Copper	1,700	17⅝	16⅝	17⅝	+ ⅝	17¼
4	Int'l Business Machine	2,100	89⅝	88⅝	89⅝	+ ⅝	88
4	Int'l Cement	400	57⅝	57⅝	57⅝	— ⅝	57½
2	International Combustion Engine	31,000	49⅝	47	48⅝	+1⅝	48½
6a	Int'l Harvester Company	2,000	195⅝	195	195⅝	+ ⅝	194½
7	Int'l Harvester pfd	400	132	132	132	+2	130
3.20	Int'l Match Partic. pfd	1,000	74⅝	73⅝	74⅝	— ⅝	74½
	Int'l Mercantile Marine	100	6⅝	6	6	— ⅝	6
	Int'l Mercantile Marine pfd	700	43⅝	42⅝	42⅝	— ⅝	42½
2.40	Int'l Nickel	40,100	67⅝	65⅝	67⅝	+1⅝	67
2.40	Int'l Paper	11,800	54⅝	53⅝	54⅝	+ ⅝	54½
7	Int'l Paper 7s pfd	1,700	100⅝	100⅝	100⅝	+ ⅝	100½
7	Int'l Shoe	100	196	196	196	+3	192½
6	Int'l Silver	100	172⅝	172⅝	172⅝	+ ⅝	172
6	Int'l Tel. & Tel.	3,600	141⅝	140⅝	141⅝	+1⅝	141
	Int'l Tel. & Tel. Rts.	6,600	4⅝	4⅝	4⅝	+ ⅝	4½
1.75b	Intertype Corporation	700	35	34⅝	35	.....	35
4	Island Creek Coal	100	39⅝	39⅝	39⅝	+ ⅝	38
7	Jones & Laughlin Steel pfd (o.l.)	20	121⅝	121⅝	121⅝	+1⅝	120½
	Jones Bros. Tea	710	25⅝	25	25⅝	.....	25
	Jordan Motor Car	1,200	17⅝	17⅝	17⅝	+ ⅝	17
	Kansas City Southern Railway	4,100	65⅝	65⅝	65⅝	— ⅝	65½
4	Kayser (J.) & Co	3,300	57⅝	56⅝	57	+ ⅝	56½
	Kelly-Springfield Tire	6,100	23	22	23	+ ⅝	22½
	Kelsey Hayes Wheel	900	27⅝	27⅝	27⅝	+ ⅝	27
5	Kennecott Copper	15,700	65⅝	65	65⅝	+ ⅝	65½
	Keystone Tire	[illegible]	[illegible]	[illegible]	[illegible]	[illegible]	[illegible]
8	Kinney Company pfd (o.l.)	30	81⅝	79⅝	79⅝	—1⅝	80
1.50a	Kraft Cheese	[illegible]	[illegible]	[illegible]	[illegible]	[illegible]	[illegible]
1.20	Kresge (S. S.) Company	12,300	65⅝	64⅝	65⅝	+2⅝	65½
	Kresge Department Stores	200	14⅝	14⅝	14⅝	.....	14½
	Kresge Department Stores pfd	100	51	51	51	+3	.....
1	Kress & Co. (S. H.) new	200	72	71⅝	72	+1	72
12	Laclede Gas Light	100	240	240	240	+1	238
	Lago Oil & Transport	500	29⅝	28	29	+ ⅝	28½
3	Lambert Company	3,200	81⅝	79⅝	81⅝	+ ⅝	80½
	Lee Rubber & Tire	1,000	11⅝	11⅝	11⅝	+ ⅝	11⅝
3.50	Lehigh Valley Railroad	3,400	118⅝	117⅝	118⅝	+1⅝	117½
	Lehn & Fink Products	[illegible]	[illegible]	[illegible]	[illegible]	[illegible]	[illegible]
1.60	Life Savers Inc.	[illegible]	[illegible]	[illegible]	[illegible]	[illegible]	[illegible]
4b	Liggett & Myers Tobacco	[illegible]	[illegible]	[illegible]	[illegible]	[illegible]	[illegible]
4b	Liggett & Myers Tobacco "B"	[illegible]	[illegible]	[illegible]	[illegible]	[illegible]	[illegible]
7	Liggett & Myers pfd	[illegible]	[illegible]	[illegible]	[illegible]	[illegible]	[illegible]
3.60	Liquid Carbonic	[illegible]	[illegible]	[illegible]	[illegible]	[illegible]	[illegible]
2	Loew's Inc.	[illegible]	[illegible]	[illegible]	[illegible]	[illegible]	[illegible]
	Loft Inc.	[illegible]	[illegible]	[illegible]	[illegible]	[illegible]	[illegible]
8	Loose Wiles Biscuit	[illegible]	[illegible]	[illegible]	[illegible]	[illegible]	[illegible]
	Lorillard (Pierre) Company	[illegible]	[illegible]	[illegible]	[illegible]	[illegible]	[illegible]
	Louisiana Oil Refining	[illegible]	[illegible]	[illegible]	[illegible]	[illegible]	[illegible]
6.50	Louisiana Oil 6½s pfd	[illegible]	[illegible]	[illegible]	[illegible]	[illegible]	[illegible]
7	Louisville & Nashville	[illegible]	[illegible]	[illegible]	[illegible]	[illegible]	[illegible]
1.75	Louisville Gas & Electric "A"	[illegible]	[illegible]	[illegible]	[illegible]	[illegible]	[illegible]
2	Ludlum Steel	[illegible]	[illegible]	[illegible]	[illegible]	[illegible]	[illegible]
6	Mack Trucks	8,200	104½	103	103⅝	+ ⅝	103
7	Mack Trucks 2nd pfd	200	109	109	109	.....	108
	Mackay pfd	600	68	67	68	.....	67
3	May (R. H.) Company	500	129	127	129	+ ⅛	128
	Magma Copper	200	35½	35½	35½	.....	35
	Mallinson & Co.	2,300	17½	17	17	.....	16½
7	Mallinson pfd	200	83⅜	81	81	—1⅜	83
2.50	Mandel Bros.	200	45¾	45¾	45¾	.....	45
	Manhattan Electric Supply	9,300	131	127	127⅞	+4⅝	127
5	Manhattan Railway Gtd. (o.l.)	20	60	60	60	—2	60
5	Manhattan Railway Mod. Gtd.	200	46	45⅝	45⅝	— ¼	45½
1.50	Manhattan Shirt	1,000	32⅝	32⅜	32⅝	.....	32½
	Market Street Railway	100	5⅝	5⅝	5⅝	.....	5½
	Market Street Railway prior pfd	200	50⅞	50½	50⅞	.....	51½
4	Marland Oil	3,600	33⅞	32⅝	32⅞	— ½	32¾
3.25b	Marlin Rockwell	5,100	50⅝	46	48⅝	—3¾	48
4	Mathieson Alkali Works	2,700	121⅝	118⅝	120	+ ⅞	119
7	Mathieson Alkali Works pfd (o.l.)	80	111⅜	111	111	+ ½	110
4	May Department Stores	4,700	75⅜	74⅝	75	+ ¼	74⅝
2.50b	Maytag Company	1,000	30⅝	30⅛	30⅛	— ⅛	30⅛
1.60b	McCrory Stores (o.l.)	30	73½	73½	73½	.....	73½
1.60b	McCrory Stores "B"	900	79	78⅞	79	+1	79
1.50	Miami Copper	300	15	15	15	.....	14¾
	Mid-Continent Petroleum	700	30⅝	30⅝	30½	.....	30⅝
7	Mid-Continent Petroleum pfd	300	101⅝	101⅝	101⅝	— ½	101
	Middle States Oil	200	2⅝	2⅝	2⅝	.....	2⅝
12b	Midland Steel Products pfd	900	129⅞	129	129	+2⅝	129
2	Miller Rubber	370	32	31	32	+1	31½
	Minneapolis & St. Louis	400	3⅝	3⅝	3⅝	— ¼	3½
	Minn., St. P. & S. S. M.	400	43⅝	43	43⅝	— ¼	42½
	Minn., St. P. & S. S. M. pfd	100	64	64	64	+1	64
	Missouri, Kansas & Texas	4,100	52⅞	50⅜	50⅜	—1⅝	50⅜
6	Missouri, Kansas & Texas pfd	600	105⅞	105⅜	105⅜	+ ⅛	105⅜
	Missouri Pacific	12,600	58⅞	57⅝	57⅝	+ ¼	57⅝
	Missouri Pacific pfd	4,400	107⅝	105⅞	106⅞	+1	106¼
5	Montana Power	3,400	105⅜	104	104⅝	+ ¾	104
4	Montgomery Ward	7,700	69⅝	68⅝	69⅝	.....	69
.75	Mother Lode Coalition	100	2⅝	2⅝	2⅝	+ ⅛	2½
1	Motion Picture Capital	400	8⅝	8	8	— ⅛	8⅛
2.40	Moto Meter "A"	100	31⅝	31⅝	31⅝	— ⅛	31
2	Motor Wheel	400	25	24⅝	24⅝	— ½	24⅝
	Mullins Body	1,200	40⅝	39⅝	40	+ ⅝	40
3	Munsingwear	600	46	45	45	— ½	45
	Murray Corporation Am.	600	25⅝	25	25⅝	.....	25
4.30b	Nash Motors	34,000	75	74	74½	+ ½	74¼
	National Bellas Hess	300	35⅝	35⅝	35⅝	— ⅛	35⅝
7	National Bellas Hess pfd	300	82½	82	82	+ ⅝	82½
3	National Biscuit	6,100	134⅝	133	133⅝	+ ⅝	133½
3	National Cash Register "A"	6,800	45	44⅝	44⅝	+ ⅝	44⅝
3	National Dairy Products	3,500	68⅝	67⅝	68	.....	68
	National Distillers Products	15,500	46½	42½	45⅝	+2⅝	45½
	National Distillers Products pfd	200	59	56	59	+3	58½
	National Enameling & Stamping	200	30⅝	30	30	.....	30
7	National Enameling & Stamping pfd	100	91	91	91	+1	91
5	National Lead	800	114½	113½	114½	+2½	113½
1.80	National Power & Light	2,000	21⅝	21⅝	21⅝	+ ¼	21⅝
4	National Supply	1,650	85⅝	85	85⅝	+ ⅝	85½
10	National Surety	300	232	230	232	+8	231
	National Surety Rts.	3,270	40⅝	37⅝	39⅝	+2⅝	39⅝
1.50	Nevada Consolidated Copper new	700	14⅝	14⅝	14⅝	+ ⅛	14½
7	New Orleans, Texas & Mexico (o.l.)	30	150	150	151	.....	148½
3	New York Air Brake	800	45⅝	45	45	— ⅝	45
7	New York Central	17,050	158⅝	157⅝	158⅝	.....	157½
	New York Central Rts.	9,100	5⅝	5⅝	5⅝	.....	.....
11	New York, Chicago & St. Louis	5,500	131⅝	130	130	+1	129½
6	New York, Chicago & St. Louis pfd	300	106	105⅝	106	.....	105½
	New York Dock	200	50	50	50	— ⅝	49½
	New York, New Haven & Hartford	3,700	51⅝	50⅝	51	— ½	50⅝
	New York, Ontario & Western	3,000	39⅝	38	38	— ⅝	38½
7	New York Steam 7s pfd (o.l.)	150	107½	106⅝	107½	+2½	.....
	Norfolk Southern	100	30	30	30	.....	.....
8	Norfolk & Western	1,370	192	191	191	+ ⅛	191
	North American Company	3,200	55⅝	50	50	— ⅝	50⅝
3	North American pfd	100	51⅝	51⅝	51⅝	.....	52¼
6	North American Edison pfd	200	102⅝	102⅝	102⅝	+ ⅝	101
5	Northern Pacific	3,070	96⅝	95⅝	95⅝	+ ⅝	95½
5	Northern Pacific Ctfs.	2,100	94⅝	94	94	+ ⅛	94
	Norwalk Tire & Rubber	100	2⅝	2⅝	2⅝	.....	2½
1.50	Nunnally Company	100	10⅝	10	10	— ⅝	10
2	Oil Well Supply	2,001	36⅝	35⅝	36⅝	+ ½	36½
	Omnibus Corporation	400	13⅝	13	13	— ⅝	13
4	Oppenheim Collins	1,300	72⅝	71⅝	72	+ ⅝	70½
2	Orpheum Circuit	300	28⅛	28	28	— ⅛	27½
6	Otis Elevator	2,300	135⅝	134⅛	135⅝	+2½	135⅝
6	Otis Elevator pfd	200	124⅝	117½	124⅝	+8	121
	Otis Steel	700	10	9⅝	9⅝	— ¼	9⅝
7	Otis Steel prior pfd	200	73	72⅝	73	+ ½	72½
6b	Owens Bottle	1,300	79⅝	79⅛	79⅝	+ ⅝	79½
	Pacific Coast	200	19⅝	18⅝	19⅝	+3⅛	19
	Pacific Oil	100	1⅜	1⅜	1⅜	.....	1¼
7	Pacific Tel. & Tel.	100	136⅝	136⅝	136⅝	— ⅝	136½
2.00b	Packard Motor Car	16,500	37⅝	36⅝	37⅝	+1⅝	37
	Paige-Detroit Motor Car	3,000	12⅝	11⅝	12⅝	+ ⅝	12
6	Pan American Petroleum	300	54⅝	54⅝	54⅝	+ ⅝	54
6	Pan American Petroleum "B"	1,700	55	54⅝	54⅝	+ ⅝	54⅝
	Pan American Western "B"	1,100	20⅝	20	20	+ ⅝	20
	Panhandle Producing & Refining	100	9⅝	9⅝	9⅝	+ ⅝	9¼
	Panhandle pfd	100	60	60	60	—1	.....
8	Paramount Famous Lasky	6,700	96	95⅝	95⅝	— ⅝	95½
8	Paramount Famous Lasky pfd	100	115⅝	115⅝	115⅝	.....	115½
	Park & Tilford	7,000	38⅝	36⅝	38	+2	38
.80	Park Utah Consolidated Mines	200	7⅝	6⅝	6⅝	— ⅝	6½
4	Pathe Exchange "A"	800	35	34⅝	34⅝	— ⅝	34½
1.22	Patino Mines & Ent.	100	18⅝	18⅝	18⅝	.....	18½
	Peerless Moto. Car	400	25⅝	25	25⅝	+ ⅝	25
1	Penick & Ford	900	23⅝	23⅝	23⅝	+1	23½
7	Penick & Ford pfd (o.l.)	90	101	101	101	— ½	101
3.20	Pennsylvania Dixie Cement	300	28	28	28	.....	28
3.50	Pennsylvania Railroad	12,000	65⅝	65⅝	65⅝	+ ⅝	65½
	Pennsylvania Seaboard Steel	1,700	⅝	⅝	⅝	.....	⅝
8	People's Gas, Chicago	300	148	148⅝	148	.....	147
	Peoria & Eastern	300	45⅝	45⅝	45⅝	+ ⅝	44⅝
6b	Pere Marquette	30,100	135	133	134⅝	+2⅝	132
5	Pere Marquette pfd	100	94⅝	94⅝	94⅝	— ⅝	93½
2.50	Philadelphia Company 5s pfd (o.l.)	10	43⅝	43⅝	43⅝	— ⅝	43
3	Philadelphia Company 6s pfd	100	52⅝	52⅝	52⅝	+ ⅝	52
	Philadelphia & Reading Coal & Iron	2,100	39⅝	38⅝	39⅝	—1	39
	Philip Morris & Co.	2,000	28	26	28	.....	28½
4	Phillips Jones Corporation	200	50	49⅝	50	.....	48
3	Phillips Petroleum	10,100	41⅝	41⅝	41⅝	— ⅝	41½
	Phoenix Hosiery	40,300	32⅝	31⅝	32⅝	+ ⅝	32
	Pierce-Arrow Motor Car	3,500	13⅝	12⅝	13⅝	+ ⅝	13
6	Pierce-Arrow pfd	1,200	51	48	51	+3⅝	51
	Pierce Oil	200	⅝	⅝	⅝	.....	⅝
	Pierce Petroleum	100	4⅝	4⅝	4⅝	— ⅝	4½
	Pittsburgh Coal	3,900	64⅝	62⅝	63⅝	+ ⅝	62½
	Pittsburgh Coal pfd	200	88	88	88	.....	87½
	Pittsburgh Terminal Coal	400	46	45⅝	45⅝	.....	45
6	Pittsburgh & West Virginia Railway	900	146	145	145	— ⅝	143½
5	Postum Company	32,030	100⅝	103⅝	100	+3⅝	100
7	Pressed Steel Car pfd	100	87⅝	87⅝	87⅝	.....	85
	Producers & Refiners	200	24⅝	23⅝	23⅝	+ ⅝	23½
2	Public Service Corporation, New Jersey	8,000	43⅝	42⅝	42⅝	+ ⅝	42½
5	Public Service, New Jersey, 5s pfd	200	101	101	101	.....	100
8	Pullman Company	100	133	133	133	— ⅝	131
8	Pullman Company Ctfs.	700	189⅝	188	189⅝	+2⅝	188
	Punta Alegre Sugar	400	35⅝	35⅝	35⅝	—1⅝	35½
2b	Pure Oil	2,900	27⅝	27⅝	27⅝	+ ⅝	27½
3	Purity Bakeries "A"	400	56⅝	56⅝	56⅝	— ⅝	56
2	Purity Bakeries "B"	800	79⅝	79	79	+ ⅝	79
	Radio Corporation of America	28,900	40⅝	39⅝	39⅝	— ⅝	39½
3b	Reading Company	20,700	121⅝	119⅝	120⅝	+1	120½
2	Reading 2nd pfd	100	46	46	46	+1	46
2	Real Silk Hosiery Mills	1,500	32	31⅝	31⅝	— ⅝	31½
3	Reid Ice Cream	300	57⅝	57	57⅝	+ ⅝	57
	Reis & Co., Robt.	300	6⅝	6⅝	6⅝	+ ⅝	6½
.40a	Remington Rand	3,300	44⅝	43⅝	43⅝	— ⅝	43½
7	Remington Rand 1st pfd	100	98	98	98	.....	98
4	Republic Iron & Steel	200	69⅝	69⅝	69⅝	+ ⅝	69
	Reynolds Spring	6,800	9⅝	9	9	.....	9
5	Reynolds Tobacco "B"	1,300	134⅝	134⅝	134⅝	— ⅝	134½
6	Rossia Insurance Company	1,000	103⅝	100⅝	103⅝	+3⅝	103
1.33½	Royal Dutch, New York, shares	700	45⅝	45⅝	45⅝	— ⅝	45
	Rutland Railroad pfd	200	39⅝	40⅝	39⅝	— ⅝	39
4	Safety Cable Company	3,500	73	72⅝	72⅝	+ ⅝	72½
2b	St. Joseph Lead	200	41⅝	41	41	— ⅝	41
8b	St. Louis San Francisco Railway	4,500	115⅝	113⅝	116	— ⅝	116
6	St. Louis San Francisco pfd	200	100⅝	100⅝	100⅝	.....	100
	St. Louis Southwestern	1,200	88	87	88	.....	86
3.50	Schulte Retail Stores	14,700	54⅝	53⅝	54⅝	+ ⅝	53½
	Seaboard Air Line	200	38	37⅝	38	+ ⅝	37
	Seaboard Air Line pfd	2,900	43	42⅝	43	.....	42½
2.50	Sears-Roebuck	6,900	68⅝	67⅝	67⅝	— ⅝	67½
	Seneca Copper	1,000	1⅝	1⅝	1⅝	.....	1½
2	Shattuck (F. G.) Company	3,400	81	79⅝	79⅝	—1⅝	79½
1.40	Shell Union Oil	1,300	27⅝	26⅝	27	.....	26½
7	Sherwin Williams 1st pfd (o.l.)	30	106⅝	105⅝	106⅝	.....	106
	Simmons Company	5,200	38⅝	37⅝	38	— ⅝	37½
7	Simmons Company pfd (o.l.)	10	110	110	110	.....	108
	Simms Petroleum	100	14⅝	14⅝	14⅝	.....	14½
	Sinclair Consolidated Oil	6,400	16⅝	16⅝	16⅝	+ ⅝	16½
8	Sinclair Consolidated Oil pfd	100	98⅝	98⅝	98⅝	+2⅝	98
2	Skelly Oil	400	26⅝	26⅝	26⅝	.....	26
	Snider Packing	100	14⅝	14⅝	14⅝	+ ⅝	14½
2	South Porto Rico Sugar	1,000	37	36⅝	36⅝	— ⅝	36½
2	Southern California Edison	1,000	36	35⅝	35⅝	.....	35½
	Southern Dairies "A"	2,000	21⅝	20	21	+1	21
	Southern Dairies "B"	1,000	10	9⅝	10	+1	9½
6	Southern Pacific	2,100	125⅝	124⅝	124⅝	+ ⅝	124½
7	Southern Railway	14,600	136⅝	135⅝	135⅝	+2⅝	135½
5	Southern Railway pfd	300	99⅝	99⅝	99⅝	.....	99
7	Spear & Co. pfd (o.l.)	70	77	77	77	.....	77
	Spicer Manufacturing	300	26	25⅝	25⅝	.....	25½
8	Spicer Manufacturing pfd	100	109⅝	109⅝	109⅝	+1⅝	109
3.50	Standard Gas & Electric	3,200	63⅝	62⅝	62⅝	+ ⅝	62½
4	Standard Gas & Electric pfd	100	63	63	63	.....	63½
	Standard Milling	2,000	90	86	90	+3	88
5	Standard Milling pfd (o.l.)	10	98⅝	98⅝	98⅝	.....	98
2.62b	Standard Oil, California	10,200	54⅝	53⅝	54⅝	+ ⅝	54½
1.12b	Standard Oil, New Jersey	8,200	37⅝	37	37⅝	+ ⅝	37½
1.60	Standard Oil, New York	3,300	30⅝	30⅝	30⅝	+ ⅝	30½
	Standard Plate Glass pfd (o.l.)	10	11⅝	11⅝	11⅝	+ ⅝	11
3b	Sterling Products	1,000	126	121⅝	125⅝	+4⅝	121
8	Stewart-Warner Speedometer	4,400	64⅝	63	63⅝	+2	63½
2	Stromberg Carburetor	2,600	35	32⅝	34⅝	+2⅝	33½
5	Studebaker Corporation	4,300	54	53⅝	53⅝	.....	53½
	Submarine Boat	1,200	5	3⅝	3⅝	— ⅝	3½
1a	Sun Oil Company	300	31⅝	31⅝	31⅝	— ⅝	31½
	Superior Oil	200	4⅝	4⅝	4⅝	.....	4½
1	Tennessee Copper & Chemical	700	9	8⅝	9	+ ⅝	8½
3	Texas Corporation new	4,100	48⅝	48	48⅝	+ ⅝	48
.80	Texas & Pacific Coal & Oil	6,000	14	14	14	.....	14
	Texas & Pacific Railway	600	99⅝	93⅝	99	— ⅝	99
4	Texas Gulf Sulphur	10,200	67⅝	65⅝	67⅝	— ⅝	67
	Texas-Pacific Land Trust new	6,200	32⅝	31	32⅝	.....	31½
	Thatcher Manufacturing	200	18⅝	18⅝	18⅝	+ ⅝	18
3.60	Thatcher Manufacturing Cvt. pfd	100	44⅝	44⅝	44⅝	+ ⅝	44
2.40	The Fair Company	100	33	33	33	.....	33
	Tidewater Oil	200	24	24	24	+ ⅝	24
5	Tidewater Oil pfd (o.l.)	100	98⅝	98⅝	98⅝	+1⅝	98
1.20	Tidewater Associated Oil	2,200	18⅝	17⅝	18⅝	+ ⅝	17½
6	Tidewater Associated Oil pfd	100	87	87	87	.....	87
3b	Timken Roller Bearing	75,300	141	128⅝	137⅝	+13⅝	137½
	Tobacco Products	800	103	102⅝	102⅝	—1⅝	102
7	Tobacco Products "A"	100	115⅝	115⅝	115⅝	—1⅝	115½
	Transcontinental Oil	32,800	9⅝	9⅝	9⅝	— ⅝	9½
4	Underwood Typewriter	300	58	58	58	.....	58
	Union Bag & Paper	2,400	48	47	47	—1	46
6	Union Carbide & Carbon	10,300	145	138⅝	142⅝	+4⅝	142½
2.50b	Union Oil of California	300	43⅝	42⅝	42⅝	— ⅝	42½
10	Union Pacific	9,800	192⅝	191	192⅝	+2⅝	192
	United Cigar Stores pfd	400	104⅝	104⅝	104⅝	+ ⅝	104½
	United Cigar Stores w.i.	100	37	37	37	+1	36
9	United Drug	1,200	177	175	177	+1	176½
3.50	United Drug 1st pfd	100	58⅝	58⅝	58⅝	— ⅝	58½
3.50b	United Fruit	3,200	137⅝	133	137⅝	+3⅝	137½
10	U. S. Cast Iron Pipe & Foundry	5,000	230	223	225⅝	+5⅝	229
7	U. S. Cast Iron Pipe & Foundry pfd	100	116	116	116	+ ⅝	115
	U. S. Distributing new	2,400	18⅝	18⅝	18⅝	—1⅝	18½
7	U. S. Distributing pfd new	300	85	85	85	.....	85
4	U. S. Hoffman Machinery	200	56	55⅝	55⅝	—1⅝	55½
5	U. S. Industrial Alcohol	4,000	79	78⅝	78⅝	+ ⅝	78½
7	U. S. Industrial Alcohol pfd	100	116⅝	116⅝	116⅝	+ ⅝	116
4	U. S. Realty & Improvement	3,800	64⅝	62⅝	64⅝	+1⅝	63
	U. S. Rubber	13,200	49⅝	47⅝	49⅝	+2⅝	49
8	U. S. Rubber 1st pfd	300	95	95⅝	95⅝	+ ⅝	95
3.50	U. S. Smelting & Refining	300	38⅝	38⅝	37⅝	.....	37
7	U. S. Steel Corporation new	70,300	138⅝	135⅝	137⅝	+2⅝	137½
7	U. S. Steel pfd	500	134⅝	134⅝	134⅝	— ⅝	134
	U. S. Tex w.i.	100	15	15	15	+ ⅝	14
	U. S. Tex "A"	2,000	34⅝	31	34⅝	+ ⅝	34½
7	U. S. Tex prior pfd w.i.	100	91⅝	91⅝	91⅝	.....	91
8	Universal Pictures 1st pfd (o.l.)	120	102	100	100	—1	99⅝
2.25b	Universal Pipe & Radiator	100	30⅝	30⅝	30⅝	.....	33
2	Utilities Power & Light "A"	2,600	31	30⅝	31	.....	30½
3	Vanadium Corporation	600	40⅝	40⅝	40⅝	— ⅝	40
3.50	Vick Chemical	1,200	57⅝	56⅝	57	+ ⅝	57
	Victor Talking Machine	8,300	36⅝	35⅝	35⅝	+1⅝	35½
6	Victor Talking Machine Cvt. pfd	100	90	89⅝	90	.....	89½
7	Victor Talking Machine prior pfd	300	97⅝	97	97	.....	97
	Virginia-Carolina Chemical	800	10⅝	10⅝	10⅝	.....	10½
3	Vivaudou Inc.	4,200	28⅝	27⅝	28	— ⅝	28
7	Vivaudou pfd	100	101⅝	101⅝	101⅝	— ⅝	101
	Vulcan Detinning	300	42⅝	42⅝	42⅝	— ⅝	42½
7	Vulcan Detinning pfd	200	115⅝	115	115⅝	+ ⅝	115
	Wabash Railway	4,800	73	72⅝	72⅝	—2⅝	72½
5	Wabash pfd "A"	600	95⅝	95	95	— ⅝	95½
1.50	Waldorf System	200	19	17⅝	18	— ⅝	18
1.20	Walworth Company	200	19	19	19	.....	18½
	Ward Baking "B"	100	24⅝	24⅝	24⅝	.....	24½
7	Ward Baking pfd	100	91	91	91	.....	90
	Warner Bros. Pictures "A"	2,500	25⅝	24⅝	25	—1	24½
2	Warner Quinlan	1,200	22⅝	22	22	— ⅝	21½
4	Warren Bros. Company	400	92	91⅝	91⅝	— ⅝	91½
7	West Pennsylvania Electric pfd	600	111⅝	110⅝	110⅝	—3	110½
7	West Pennsylvania Power 7s pfd	100	114⅝	114⅝	114⅝	.....	114½
6	West Pennsylvania Power 6s pfd (o.l.)	10	107⅝	107⅝	107⅝	+1	107
	Western Maryland	4,600	58⅝	57⅝	57⅝	—1	57½
	Western Maryland 2nd pfd	500	59	58⅝	58⅝	—1	58
	Western Pacific	1,600	43⅝	42	42	+ ⅝	41½
3f	Western Pacific pfd	1,200	70	69⅝	70	+2	69½
7	Western Union Telegraph	200	165	165	165	+ ⅝	164½
4	Westinghouse Air Brake	1,300	181	179	180	+1	179½
4	Westinghouse Electric & Manufacturing	19,270	85	87⅝	82⅝	—1⅝	87½
2	Weston Electric Instrument "A"	100	32	32	32	.....	32
	White Motor Company	3,560	37⅝	37⅝	37⅝	.....	37½
2	White Rock Mineral Springs Ctfs.	400	35⅝	35	35⅝	+ ⅝	35½
	White Sewing Machine	1,200	47⅝	46⅝	47⅝	+ ⅝	47
4	White Sewing Machine pfd	800	54⅝	53⅝	54⅝	+1⅝	53½
	Wickwire-Spencer Steel Ctfs.	100	⅝	⅝	⅝	.....	⅝
	Willys-Overland	8,500	17⅝	17⅝	17⅝	— ⅝	17½
	Wilson & Co.	100	10⅝	10⅝	10⅝	.....	10½
	Wilson & Co. "A"	100	20⅝	20⅝	20⅝	.....	20½
3	Woolworth Company	8,200	161⅝	159	161⅝	+2⅝	161
	Worthington Pump & Machinery	1,050	37	35⅝	36⅝	—1	35½
	Worthington Pump & Machinery pfd "A"	103	35	35	35	+ ⅝	32
1	Wright Aeronautical	800	39⅝	39⅝	39⅝	.....	39½
5b	Yale & Towne Manufacturing	400	62	62	62	.....	62
	Yellow Truck & Coach	13,900	33⅝	33	33⅝	.....	33½
5	Youngstown Sheet & Tube	400	85⅝	85⅝	85⅝	+ ⅝	85

x—Ex-dividend. xr—Ex-rights. o.l.—Odd lot. a—Plus extras. b—Including extras. c—Payable in preferred stock. d—Partly stock. e—Plus 5 per cent in stock. f—Paid so far this year. g—Extra 4 per cent stock. h—2 per cent quarterly, payable in common stock. m—Plus 1-50 share in stock. n—Payable, 1-43 of a share in Class A stock.

Total sales—2,224,400 shares, against 2,105,070 previous day, 2,071,000 a week ago and 2,782,200 a year ago. From January 1 to date, 314,752,000, against 246,617,100 a year ago and 241,483,700 two years ago.

COAST BONDS

PUBLIC UTILITIES

Bond	Bid	Asked
Associated Telephone Co. 6s, '40	[illegible]	[illegible]
Cal. Gas & Elec. Unifying 5s, '37	[illegible]	[illegible]
Cal.-Or. Power 1st & Ref. '55	[illegible]	[illegible]
Do. 1st & Ref. 6s, '42	[illegible]	[illegible]
Coast Valleys Gas & Elec. 1st 6s, '52	[illegible]	[illegible]
East Bay Water Co. 1st 5½s, '46	[illegible]	[illegible]
Do. Unif. & Ref. 6s, '42	[illegible]	[illegible]
Do. Unif. & Ref. 5s, '55	[illegible]	[illegible]
Do. Unif. & Ref. 5s, '56	[illegible]	[illegible]
Feather River Power Co. 1st 6s, '51	[illegible]	[illegible]
Great Western Power 1st 5s, '46	[illegible]	[illegible]
Do. Notes 5½s, '29	[illegible]	[illegible]
Do. 1st & Ref. 5½s, '55	[illegible]	[illegible]
Do. 1st & Ref. 6s, '49	[illegible]	[illegible]
Do. 1st & Ref. 6½s, '52	[illegible]	[illegible]
Home Tel. & Tel. L. A. 1st 5s, '33	[illegible]	[illegible]
Do. 1st & Ref. 5s, '43	[illegible]	[illegible]
L. A. Gas & Elec. Gen. 5s, '34	[illegible]	[illegible]
Mt. States Power Co. 1st 5s, '38	[illegible]	[illegible]
Nevada-Cal. Elec. Corp. 6s, '36	[illegible]	[illegible]
Pacific Gas & Elec. Gen. 5s, '42	[illegible]	[illegible]
Pacific Light & Power 1st 5s, '42	[illegible]	[illegible]
Pacific Lighting Corp. 6s, '40	[illegible]	[illegible]
San Diego Cons. G. & E. 1st 6s, '39	[illegible]	[illegible]
San Joaquin L.&P. 1st 5s, '45	[illegible]	[illegible]
Southern Cal. Edison Gen. 5s, '39	[illegible]	[illegible]
Southern Cal. Gas 1st 6s, '38	[illegible]	[illegible]
Southern Counties Gas 1st 5½s, '36	[illegible]	[illegible]
Western Power Corp. 5½s, '57	[illegible]	[illegible]
Western States G.&E. 1st 6s, '41	[illegible]	[illegible]
Do. 1st & Unif. 6s, '47	[illegible]	[illegible]
Do. 6s notes, '37	101	101½

MISCELLANEOUS

Bond	Bid	Asked
Amalgamated Sugar Co. 1st 6s, '37	[illegible]	[illegible]
Arnold Terminal 1st Mtg. 6½s, '45	[illegible]	[illegible]
Associated Oil Co. 6s, '35	[illegible]	[illegible]
Cal. & Haw. Sugar Refining 6s, '37	[illegible]	[illegible]
Central Inv. Corp 1st Mtg. 6s	[illegible]	[illegible]
Crown Willamette Paper Co. 6s, '51	[illegible]	[illegible]
General Petroleum Corp. 1st 5s, '40	[illegible]	[illegible]
Goodyear Tire & Rub. Co. 5½s, '41	[illegible]	[illegible]
Holly Sugar 1st Mtg. 7s, '37	[illegible]	[illegible]
Los Angeles Railway 1st 5s, '38	[illegible]	[illegible]
Do. 1st & Ref. 5s, '40	[illegible]	[illegible]
Miller & Lux, Inc., 1st 6s, '45	[illegible]	[illegible]
Pacific Palisades Assn. 6½s, '38	[illegible]	[illegible]

(Foregoing quotations are from representative sources.)

EARNINGS OF CIGAR CORPORATION JUMP

NEW YORK, Aug. 2. (AP)—The Consolidated Cigar Corporation had a net income of $1,280,614 for the six months ended June 30, last, as against $788,614 for the six months ended June 30, as against $788,614 for the first half of 1926, and a net income of $756,983 for the quarter, as again $461,469 for the same quarter last year.

Sanitary Grocery Company, Inc.

Operating a Chain of 312 grocery stores in Washington, D. C., and vicinity

Common Stock

Traded in on the New York Curb Market

Send for Analysis D-272

Merrill, Lynch & Co.
Members New York Stock Exchange
411 VAN NUYS BLDG. LOS ANGELES, CALIF.
Phone TRinity 6811
Chicago Detroit Milwaukee Denver New York

TAX EXEMPT SECURITIES
YIELDING ATTRACTIVE RATES
District Bond Company
SUITE 901 TITLE INSURANCE BLDG.
TELEPHONE METROPOLITAN 0024

E·F·HUTTON & COMPANY
Members New York Stock Exchange and other principal exchanges
Private Wires Coast to Coast
643 SO. SPRING STREET Telephone TRinity 0911
515 SO. OLIVE STREET Telephone TRinity 14..
AMBASSADOR HOTEL Telephone Fitzroy 1131
HOLLYWOOD 6400 Hollywood Boulevard Telephone GRanite 1131
Other Offices at San Francisco Oakland Del Monte Pasadena San Diego Santa Barbara
New York Offices 61 Broadway Woolworth Building

INVESTMENT BONDS

To seekers of CAPITAL

ARE you planning to organize a company? Or does your business need finance? Our service is for organizers seeking to form and finance companies under the guidance of legal and financial specialists. We are interested in legitimate projects. If your proposition is meritorious, we believe our method offers a real opportunity for small or large companies.

Before organizing your company or deciding upon your financing plans, you are invited to consult with us.

Hitchcock Corporation Service
(Established over 7 years)
Insurance Exchange Bldg., Los Angeles
Offices in San Francisco and San Diego

ALL LOCAL STOCKS SOLD ... LOANS ON ACCEPTABLE SECURITY
Leonard's & Company
728 S. Spring. Los Angeles

We are in a position to furnish AUTHENTIC DATA ON ANY Listed or Unlisted SECURITY in the United States. We make no charge for this service.
J. C. Foye & Assoc.
Tel. FAber 3660. Stock Exchange Bldg.

GOING TO MOVE? Use conveniently grouped rental columns of Times Want Ads.

LOGAN & BRYAN
MEMBERS NEW YORK STOCK EXCHANGE
630 South Spring Street
Biltmore Hotel
Head Office, 42 Broadway, New York
PASADENA LONG BEACH CORONADO SAN DIEGO SANTA BARBARA

6% LOANS ON STOCKS and other securities
Ask Mr. Jarvis Phone TRinity 6961
1002 Financial Center Bldg. 704 S. Spring

OIL NEWS

BY HOWARD C. KEGLEY

The [illegible] Drilling Company is [illegible] to make a production test [illegible] Magenheimer well on the Hart- [illegible] property in the northeastern part [illegible] Ventura avenue field, accord- [illegible] unofficial reports. The bottom [illegible] well is at 6850 feet and the [illegible] has been penetrating oil bearing [illegible] for several hundred feet. [illegible] has been set at about 6150 [illegible] about 300 feet of well sat- [illegible] sand, it is said.

It is understood that officials of [illegible] Drilling Company, which [illegible] the well on a fifty-fifty [illegible] the Magenheimer inter- [illegible] much encouraged over the [illegible] and are confident that the [illegible] will prove up a considerable ex- [illegible] of the field north and east of [illegible] producing area. The well [illegible] showings about 800 feet up [illegible] and set casing at that point [illegible] but struck the pipe con- [illegible] above the point where it [illegible] intended to land it. The upper [illegible] are said to have been fair, [illegible] sufficient to guarantee pro- [illegible]

[illegible] Potrero Test

It was reported late last night [illegible] Associated Oil Company had [illegible] to make a production test of [illegible] No. 1 well in the Potrero [illegible]. A crew was reported to have [illegible] on the job early in the evening, [illegible] started work around the der- [illegible]. It was expected that the test [illegible] completed before morning. [illegible] Cypress well has been stand- [illegible] with only a master valve clamped [illegible] and locked for the past several [illegible] and a test would perhaps be [illegible] of only a few hours. It is [illegible] interesting of any of the [illegible] that have been drilled in the [illegible] field, because of the general- [illegible] fact that it has had show- [illegible] which indicate production. It [illegible] been allowed to stand since last [illegible] largely because of the over- [illegible] situation.

[illegible] Production

The Petroleum Securities Company's [illegible] 1 well in the southern part [illegible] Ventura avenue field contin- [illegible] about 1800 barrels of [illegible] two weeks after comple- [illegible] according to reports from the [illegible] addition to the oil the well [illegible] 200 barrels of water, [illegible] believed to be coming from [illegible] the casing. The [illegible] readily, but is believed [illegible] condition.

[illegible] No. 3 is drilling ahead [illegible] but has not had [illegible] showings so far, it is [illegible]

[illegible]

The Standard Oil Company is [illegible] wildcat well at Ca- [illegible] probably will have to [illegible] the well, according to offi- [illegible] reports. The well is down 3466 [illegible] casing set at 3433 feet. [illegible] have been found, it [illegible] but the production test does [illegible] any possibility of com- [illegible] output at the present stage.

[illegible] Production Test

The [illegible] Oil Company is pre- [illegible] to make a production test in [illegible] wildcat well in the ex- [illegible] end of the Goleta dis- [illegible] according to field reports. The [illegible] is said to have penetrated suffi- [illegible] oil sand to make commercial [illegible] probable. Bottom of the [illegible] feet, but it was plugged [illegible] feet and casing was set at [illegible]

The Edwards lease is about three [illegible] of the producing area of [illegible] and just west of the [illegible] holdings. Completion of the [illegible] well would prove up most [illegible] Doheny lease, and would also [illegible] Miley leases to its western [illegible]

[illegible] Well

[illegible] Company has brought in [illegible] No. 21 well in the Ventura [illegible] field with an output of about [illegible] a day, according to un- [illegible] reports. The well is in the [illegible] of the field and was com- [illegible] at about 5642 feet.

[illegible] Pumper

[illegible] Company has brought [illegible] No. 10 well in the townlot field [illegible] Beach, with an ini- [illegible] of about 225 barrels a day, [illegible] to field reports. The well [illegible] brought in on the beam.

[illegible]

The [illegible] Martinez Oil Company's [illegible] 1 well in the eastern area [illegible] Huntington Beach field, at [illegible] and Ninth street, is [illegible] more than about 250 [illegible] output a day, of [illegible] about 100 barrels is water, ac- [illegible] field reports. The well [illegible] heads for a few days more [illegible] irregularly, and then sanded [illegible] cleaned out and placed on [illegible] pump.

[illegible] Well

[illegible] California Well Drilling Com- [illegible] wildcat well at Davidson [illegible] idle for a couple of weeks, [illegible] drilling to 6500 feet without [illegible] has resumed operations and [illegible] deeper, according to field re- [illegible] The well has not had any very [illegible] showings, according to the [illegible] reports, but apparently there [illegible] been something encourag- [illegible] the well to cause a resump- [illegible] work at 6500 feet.

[illegible] Pumping Test

[illegible] Drilling Company, pio- [illegible] of the Yorba Linda [illegible] is preparing to put its sec- [illegible] on production in that field, [illegible] to field reports. The Damon [illegible] down about 3200 feet, and is [illegible] pumping test. Good oil [illegible] been penetrated, it is said, [illegible] officials believe it is [illegible] to get a commercial pro- [illegible] that point, by careful pro- [illegible] methods.

[illegible] Feet

[illegible] Standard Oil Company is drill- [illegible] 6800 feet in its deep-test [illegible] Montalvo, according to offi- [illegible]. So far as can be ascer- [illegible] no important showings have [illegible]

[illegible] Kelly Well

[illegible] Oil Company announces [illegible] drilling operations have started [illegible] Kelly lease, Signal Hill. The [illegible] will be known as Kelly No. [illegible] located midway between the [illegible] No. 6, and the Graham- [illegible] which are about 500 feet

BUTTER AND EGGS

August 2, 1927

[Closing prices quoted are corrected daily by Produce Exchange of Los Angeles.]

Butter

Price to retailers, 45 to 46.
Wholesale prices, 42.

Eggs

Extras, 31.
Fresh firsts, 28.
Case count, 25.
Mediums, 24½.
Smalls, 16½.
Price to retail trade, 3 to 5 cents above these figures.

SAN FRANCISCO, Aug. 2. (AP)—Net wholesale prices: Butter, 92 score, 42; 90 score, 40. Eggs, U. S. No. 1 extras, 30½; do. medium, 24; do. small, 17.

CHICAGO, Aug. 2. (AP)—Butter, unchanged; receipts, 15,564 tubs. Eggs, unchanged; receipts, 11,273 cases.

NEW YORK, Aug. 2. (AP)—Butter, unsettled; receipts, 13,566; creamery extras (92 score,) 40¾@40½. Eggs, firm; receipts, 20,369; near-by hennery whites, closely selected extras, 38@40; near-by and near-by western hennery whites, firsts to average extras, 29@37; Pacific Coast whites, firsts to extra firsts, 31@35½. Cheese, steady; receipts, 148,418.

apart. The former was brought in by the Richfield company about two years ago and has been a big producer. The latter, brought in by another company several months ago, produced $90,000 in the first thirty days and is now flowing about 2700 barrels daily.

Eighteen New Well Permits Issue in Week

Eighteen new wells were authorized during the past week, among other activities of the California Bureau of Mines and Oils, according to the summary which follows:

WATER SHUT-OFF

Union Oil Co., Long Beach Comm. No. 15, Long Beach; Standard Oil Co., F. E. No. 11, Huntington Beach; Standard Oil Co., F. E. No. 12, Huntington Beach; Standard Oil Co., Huntington No. 5, Huntington Beach; California Pet. Co., Kern No. 8, Richfield; Calif. Pet. Co., Bailey No. 1, Seal Beach; World Pet. Corp., Mathews and Berman No. 1, Huntington Beach; Barry Oil Assn. No. 8, Huntington Beach; Olympic Refining Co., [illegible] No. 10, Huntington Beach; Olympic Refining Co., [illegible] No. 9, Huntington Beach; Associated Oil Co., Kraemer No. 4, Richfield; Associated Oil Co., Hellman No. 1, Seal Beach; Associated Oil Co., Lloyd No. 7, Ventura; Palmer Union Oil Co., Stendel No. 19-A, Cat Canyon; Santa Barbara Oil Co., Hollister No. 2-A, Goleta.

NEW WELLS

Wicker No. 3, Huntington Beach; Shell Co., Orange No. 16, Brea-Olinda; Pan-American Pet. Co., Chainey No. 3, Long Beach; C. C. M. O. Co., Torrance No. 19, Torrance; Graham Loftus Oil Co., Butler No. 1, Long Beach; Brenmoor Oil Co., No. 7, Inglewood; Shell Co., Stoeber No. 12, Santa Fe Springs; Petroleum Securities Co., Kraemer No. 1, Richfield; Trinidad Oil Co., Eureka No. 1, Piru; Associated Oil Co., Hartman No. 20, Ventura; General Pet. Co., Hill No. 2, Kern River; Standard Oil Co., No. 11, Kern River; L. and B. Producing and Drilling Co., Jewett No. 1, Kern county; C. C. M. O. Co., No. 7, Kern River; C. C. M. O. Co., No. 8, Kern River; C. C. M. O. Co., No. 9, Kern River; Shell Co., Gibbs No. 2, Mt. Poso; General Pet. Corp., Kettleman No. 1, Kings county.

DEEPENING

Jack Thomas, Cullen-Lands No. 1, Long Beach; Petroleum Securities Company, Naples No. 4, Seal Beach; Petroleum Securities Company, Williams No. 1, Seal Beach; Petroleum Securities Company, Dexter No. 1, Seal Beach; Petroleum Securities Company, Murphy No. 1, Seal Beach; Standard Oil Company, Vickers No. 10, Inglewood; California Eastern Oil Company, Graves No. 1, Seal Beach; California Eastern Oil Company, Porter No. 1, Seal Beach; C.C.M.O. Co., Del Amo No. 104, Torrance; Standard Oil Company, Victor No. 10, Inglewood; N. W. Fasolli, No. 1, Seal Beach; Universal Consolidated Oil Company, Wolfe No. 2, Seal Beach; Pan American Petroleum Company, Anderson No. 2, Long Beach; H. A. Ross, No. 5, Brea; United Oil Company, Triangle No. 1, Sunset; Del Rey Oil Company, No. 14, Kern River.

ABANDONMENTS

W. G. Wicker, Delaney No. 11, Long Beach; Marine Corporation, No. 42, Rosecrans; The Virginian, Inc., No. 1, Long Beach; Charles Pickett, No. 1, Long Beach; Petroleum Securities Company, Gibson No. 1, Huntington Beach; Petroleum Securities Company, Breig No. 1, Seal Beach; Standard Oil Company, No. 114, Coalinga.

POULTRY PRICES

[illegible]

RUBBER MARKET

NEW YORK, Aug. 2. (Exclusive)—The outside crude rubber market disregarded the firmness shown in the primary markets and prices here were below previous closings. New York spot eased off ¼c when several transactions were recorded at 34¼c. London cables reported spot at 17d nominal, unchanged from Friday's close. The soft tone prevailing in the market here is attributed to rumors of an increase in London stocks, which is expected to add about 600 tons more to the present total.

It was revealed by a British authority that the consumption of crude rubber for the first half of this year by the United States was 202,000 tons, against 181,000 for the same period last year, and for the rest of the world about 98,000 tons. It is therefore estimated that 300,000 tons was the consumption for the entire world. If this rate for the remainder of the year is maintained it is believed the outlook for the commodity is very promising.

Today's quotations:

	Spot.	Aug.	Sept.-Oct.	Nov.-Dec.
Smoked ribbed sheets	.34¼	.34¼	.34¾	.35
First latex crepe	.35¼	.35¼	.35¾	.35¾
Amber No. 3	.32	.32	....	....
Clean thin brown crepe	.32	.32	....	....
Para upriver fine	.31	....	....	....

PERMITS GRANTED

The following permits have been issued by J. M. Friedlander, State Corporation Commissioner:

Dalton's, auto financing. Officers, Victor E. Dalton, J. M. Marshall Chatterson, Charles W. Rollinson. Capital, 2500 shares preferred, 2500 common; par value, $100. Permitted to issue all.

Westwood Properties, Inc., to handle properties of George B. Case. Officers, George B. Case, I. C. Louis, Charles Simon. Capital, 100 shares; par value, $100.

Citizens' Thrift Company, finance business. Officers, W. B. Heller, A. T. Crane, H. Irving Vernier, W. B. Heller, Jr., W. G. Halbritter, Robert W. Mosher, F. C. Martin, C. B. Bosler. Capital stock, 500 shares; par value, $100. Permitted to issue all.

Victor E. Dalton, Inc., general auto financing. Officers, Victor E. Dalton, J. Marshall Chatterson, Charles W. Rollinson. Capital stock, 2500 shares; par value, $100. Permitted to issue 2500 shares for property.

R. D. Spicer, Inc., brokerage business. Officers, R. D. Spicer, M. E. Prendergast, Blanche E. Spicer, J. B. Dunbar, C. S. Wallace. Capital stock, 2500 shares preferred; par value, $100; 2500 common, no par value. Permitted to issue 1000 preferred, 1000 common.

SUGAR RANGE

[Furnished by E. F. Hutton & Co.]

	Open.	High.	Low.	Close.
January	2.73	2.75	2.73	2.75
March	2.70	2.71	2.68	2.71
May	2.77	2.79	2.76	2.77@2.79
July	2.85	2.87	2.85	2.86
August	....	....	....	2.62
September	2.67	2.69	2.65	2.68
October	....	....	....	2.68
December	2.77	2.77	2.75	2.76

SUGAR PRICES

NEW YORK, Aug. 2. (AP)—Raw sugar, 4.52; refined, 5.70@5.80.

DRIED FRUITS

NEW YORK, Aug. 2. (AP)—Dried fruits steady.

Wheat Futures Decline After Early Advance

CHICAGO, Aug. 2. (Exclusive)—Numerous reports of black rust damage from the American and Canadian Northwest spring-wheat territory served to bring in fair commission-house buying early and a fractional advance resulted, but as soon as the buying ceased, the market eased off under hedging pressure and on scattered realizing and the close was ⅛@¼c lower, after a range of 1¼@1⅜c for the day. Outside trade was not large and the market easily influenced. September finished at 1.37⅛@1.37¼, or 4c under December.

Cool nights and a slow growth of corn is attracting more attention from country traders and there was fairly steady buying of the December delivery early, but selling on resting orders at 1.06 for September checked the upturn, and when wheat weakened, corn followed, and the finish was at the bottom, with net losses of ⅝c. September being 1.04⅞@1.05, or 3⅞c under December. Oats had a range of ⅝c and closed ⅛c lower to ¼c higher, while rye, after being firm early, reacted and closed ⅛@⅜c lower, with December leading.

News developments generally were in favor of holders. Numerous reports regarding the presence of black rust were received from the Northwest, and while the local trade was inclined to be rather skeptical as to the possibility of a lowering of crop prospects, Minneapolis was ⅛@⅜c higher.

Foreign demand for cash wheat showed improvement and sales of 800,000 bushels were reported in all positions. Liverpool closed unchanged to ⅛d higher, the showing abroad being disappointing. General rains were reported in Argentina and will be highly beneficial.

Outside trade in corn showed evidence of broadening early and the market acted tight, responding quickly to scattered and local buying, only to decline 1¼@1⅜c from the early top later, with the forecast for showers and warmer a factor, with some of the early buyers selling out on the way down. A period of hot weather is regarded as necessary to force the crop along toward maturity, as growth of late has been relatively slow, due to cool nights. Soaking rains fell in parts of Nebraska and Kansas. Cash demand remains slow, although there were warehouse receipts canceled for 422,000 bushels from public elevators on Monday.

Disappointing threshing returns on oats are starting to come from Northern Illinois, and there was a better class of buying of December than of late. Cash interests sold September and it went to a wider discount under the deferred delivery. Country offerings to arrive were liberal, but generally held above the market.

Short covering was on in rye early, but the market eased quickly later under hedging pressure. The seaboard reported some export business with the continent, but failed to give quantities.

Liquidation by holders, combined with the packers' hedging, was a feature in the lard trade. German shorts were credited with covering on the break. At the finish futures were off 7½@15½c in Chicago and 3@9d in Liverpool. Hogs were weaker and 10@15c lower, and had a depressing effect on prices for the product.

Meats were offered more freely and short ribs closed 22½@32½c and bellies 25@30c lower.

RANGE OF PRICES

	Open.	High.	Low.	Close.
Wheat—				
Sept.	1.37	1.38¼	1.36⅝	1.37⅛@1.37¼
Dec.	1.41	1.42⅛	1.40⅝	1.41⅛@1.41¼
March	1.44⅝	1.45⅝	1.44¼	1.44⅝
Corn—				
Sept.	1.05⅞	1.06	1.04⅞	1.04⅞@1.05
Dec.	1.08⅞	1.09⅞	1.07⅞	1.07⅞@1.07⅞
March	1.10⅞	1.12⅞	1.10⅝	1.11⅛
Oats—				
Sept.	.45⅝	.44⅛	.43⅝	.44
Dec.	.46⅞	.47⅛	.46⅝	.46⅞

WINNIPEG WHEAT

	Open.	High.	Low.	Close.
Oct.	1.43⅛	1.44⅛	1.42⅝	1.43⅝
Dec.	1.39⅝	1.41⅛	1.39⅛	1.40⅞

CASH GRAINS

Wheat: No. 1 red, 1.37¼@1.37½; No. 2 red, 1.36½@1.37¼; No. 3 red, 1.33½@1.35½; No. 4 red, 1.34; No. 1 hard winter, 1.37@1.38; No. 2 hard winter, 1.36⅛@1.37⅛; No. 3 hard winter, 1.35⅛@1.36; No. 4 hard winter, 1.34@1.34⅛.

Corn: No. 2 mixed, 1.01½@1.02; No. 3 mixed, 98¾; No. 2 yellow, 1.05¾@1.07; No. 4 yellow, 98@99½; No. 4 white, 1.01; No. 6 white, 98¼; sample grade, 90@97¼.

Oats: No. 2 white, 44⅛@45; No. 3 white, 42½@44; No. 4 white, 38@39½; sample grade, 37@37¼.

NEW YORK GRAINS

NEW YORK, Aug. 2. (AP)—Wheat: Spot, barely steady; No. 1 dark northern spring, c.i.f. New York, lake and rail, 1.62⅝; No. 2 hard winter, f.o.b. New York, lake and rail, 1.50⅝; No. 2 mixed durum, do., nominal; No. 1 Manitoba, lake and rail, to arrive, 1.77, in bond.

Corn: Spot, barely steady; No. 2 yellow, c.i.f. track, New York, lake and rail, 1.20⅝; No. 2 yellow, do., 1.18⅝.

Oats: Spot, steady; No. 2 white, 58⅛.

LOCAL GRAINS

ARRIVALS AT LOS ANGELES

Wheat, 11 cars; barley, 6; corn, 3; flour, 8; bran, 3; cereals, 4; poultry feed, 1; total, 41. Hay, 18.

Los Angeles, 500 tons December barley sold at 1.85, and 100 tons at 1.85⅛; close, 1.87⅛ asked.

Local milling prices California grains, f.o.b. Los Angeles, yesterday:

Wheat	2.20
Yellow corn, No. 2	1.95
Milo	1.85
Feed barley, sacked	1.80

Local hay quotations, corrected weekly by Los Angeles Grain Exchange:

No. 1 alfalfa	19.00
No. 1 oat hay	19.00
No. 1 barley	15.00

METAL MARKETS

CLEVELAND, Aug. 2. (Exclusive)—Daily Metal Trade today says: In all steel centers indications point to an upturn in business in the very near future. Bar mills at Chicago are now operating at near capacity as they have at any time during the year. In this city the demand for reinforcing steel has improved materially. Automobile sheet makers are going on an 80 per cent basis and by the end of August or the first of September new orders are expected to bring the rate up to capacity.

Chicago sheet mills are gradually accumulating greater backlogs. Cleveland pig-iron interests report for July the biggest month's sales of the year. A similar report comes from Buffalo producers.

Copper registered another advance today, going to 13.37½c, Connecticut. Export prices are higher, due to recent sales in large quantities. Zinc is stronger at 6.42½c to 6.45c, East St. Louis.

In spite of moderate sales, tin is higher, the quotation being 65.62½c spot, New York. Lead is unchanged at 6.42½c to 6.45c, East St. Louis.

METAL PRICES

NEW YORK, Aug. 2. (AP)—Copper firm; electrolytic spot and futures, 13.62½.

Tin strong; spot and near-by, 65.62; October, 65.25.

Iron steady; prices unchanged.

Lead quiet; spot, 6.60.

Zinc firm; East St. Louis spot and futures, 6.40@6.45.

Antimony, spot, 12.50@12.75.

CHEESE PRICES

[illegible]

LIBERTY BONDS

(Quotations in dollars and thirty-seconds, furnished by the bond department, Bank of Italy National Trust and Savings Association.)

	Bid.	Asked.	Yr. Ago.
First 3½s	100-28	100-31	101-10
First 4¼s	103-4	103-6	102-4
Second 4¼s	100-24	100-31	100-24
Third 4¼s	101-1	101-3	100-25
Fourth 4¼s	103-26	103-30	102-17
Treasury 4¼s	113-16	113-19	107-27
Treasury 4s	109-16	109-22	103-27
Treasury 3¾s	105-18	105-22	101-15
Treasury 3⅜s	100-15	100-17	....

UNITED STATES TREASURY NOTES AND CERTIFICATES OF INDEBTEDNESS

Issue.	Rate.	Maturity.	Bid.	Asked.
TS2—1927	3½%	Sept. 15, 1927	99-31	100-1
TS—1927	3¾%	Sept. 15, 1927	99-31	100-1
A—1927	4½%	Dec. 15, 1927	100-10	100-20
TM—1928	3½%	Mar. 15, 1928	100	100-2
A—30-32	3½%	Mar. 15, 1932	100-1	100-3

DAILY EASTERN CITRUS MARKETS

[By the Associated Press]
CARLOT SHIPMENTS
SOUTHERN CALIFORNIA

	Oranges.	Lemons.
August 1	84	14
Season to date	28,829	11,076
Last season to date	31,880	10,515

CENTRAL CALIFORNIA

August 1	1	0
Season to date	7,847	300
Last season to date	8,326	275

NORTHERN CALIFORNIA

August 1	0	1
Season to date	481	140
Last season to date	330	80

FLORIDA

	Oranges.	Grapefruit.
August 1	0	1
Season to date	22,530	17,365

Eastern fruit auctions yesterday developed fluctuating prices for California citrus, reports to the California Fruit Growers' Exchange revealed. An analysis of the day's trading by averages of auction lots follows:

CALIFORNIA CITRUS AUCTION SUMMARY

Auction.	Oranges: Graded above choice.	Oranges: Choice.	Lemons: Graded above choice.	Lemons: Choice.
New York	4.55@8.80	4.20@5.90	6.10@9.10	5.95@8.65
Boston	3.75@8.65	6.15@6.95	7.95@8.25	7.10@9.45
Chicago	4.75@7.90	4.50@7.10	7.60@8.75	6.60@8.20
Philadelphia	4.60@6.95	4.80@5.45	6.55@8.65	5.25@6.50
Pittsburgh	5.95@5.55	5.45@6.05	6.80@6.90	4.75@5.75
St. Louis	4.60@7.07	3.40	4.00@7.00	5.80@6.10
Baltimore	5.60	5.75@5.95	6.25	5.15@6.60

Sales by size of Sunkist oranges were reported by the exchange:

[illegible]

Official averages of yesterday's sales, with reports by the exchange on its own fruits and other sales reported by wire to the Associated Press were as follows:

BOSTON—Eleven cars oranges, two cars lemons sold. Market lower Valencias; unchanged lemons.

[illegible]

NEW YORK—Thirty-two cars oranges, six cars lemons sold. Market higher Valencias; easier, lower lemons; especially wasty fruit.

[illegible]

ST. LOUIS—Six cars oranges, four cars lemons sold. Market lower oranges; lower lemons, due to weather.

[illegible]

PHILADELPHIA—Eleven cars oranges, five cars lemons sold. Market easier oranges; easier lemons.

[illegible]

PITTSBURGH—Four cars oranges, two cars lemons sold. Market higher oranges; easier lemons.

[illegible]

CHICAGO—Fifteen cars oranges, nine cars lemons, two mixed cars sold. Market doing better oranges; lower lemons; strong large sizes good quality grapefruit.

[illegible]

BALTIMORE—Two cars oranges, two cars lemons sold. Market easier Valencias; easier, lower lemons.

[illegible]

HAY PRICES FIRMER

Light Receipts Chief Factor in Strengthening Market

Light receipts and some improvement in demand were strengthening factors in the hay market during the week ending July 30, according to the United States Department of Agriculture Weekly Hay Market Review. Pastures in the middle Atlantic and the Upper Mississippi regions were benefited by recent rains, while conditions were excellent in other parts of the East, and the northern Great Plains. Harvesting conditions for alfalfa were good in the Western States. Second cutting was in progress in Utah. Spring and summer alfalfa harvests have been completed in Arizona. The fall cutting will begin in November.

Western alfalfa markets were draggy. Practically no trading was reported in the Yakima Valley. Receipts at Los Angeles were normal and demand only fair with lower grades hard to move at lower prices. Top grades of very leafy hay suitable for dairies were readily taken. Some of this alfalfa suitable for a special trade was selling at about $3 premium above ordinary hay. Shipments from Arizona were mostly being applied on army contracts or to supply dairy trade on the Coast. Very little hay was going into storage in the Salt River Valley. Considerable was being held on farms for feeding. Some hay was being placed in storage in Southeastern Arizona. Utah markets were fairly steady but inquiry was light.

COFFEE MARKET

[Furnished by E. F. Hutton & Co.]

	High.	Low.	Close.
January	....	....	11.70
March	11.53	11.50	11.50
May	11.32	11.28	11.30
July	11.18	11.10	11.14
September	12.85	12.57	12.75@12.80
December	11.87	11.80	11.80

PRODUCE MARKET

(By U. S. Bureau of Markets)

Trading yesterday was moderate with continued liberal supplies and prices fairly steady. Apples and pears are unchanged but peaches are slightly lower under heavy receipts. Lettuce is slightly stronger following advances at shipping point. Beans are scarce and higher although Limas show little change in price.

APPLES—New stock: Northern, Gravensteins, medium to small, 4@5; large, 5 per pound.

APRICOTS—All districts, Royals, mostly 3@3½ pound; small, 25@50 lug; few large varieties, well colored, mostly 4@5 per pound.

BANANAS—5@6 per pound.

BEANS—Local, Carlsbad, Kentucky Wonders, mostly 5@7; few, 8; limas, 3@4 per pound.

CABBAGE—Local, mostly 1.50@1.75 per cwt.

CANTALOUPES—Local, Tip Tops, mostly 75@1.00; poorer, 50@60 crate; Paul Rose, 1.00@1.25 per crate.

CELERY—Local, 1.50@1.75 per crate.

CUCUMBERS—Local, mostly 25@35 per lug.

GRAPEFRUIT—California, best brands, 64s, 3.25@3.50; 80s, 3.00@3.25; 100s, 2.50@2.75 box.

GRAPES — Coachella, Imperial, Bakersfield, Thompson Seedless, 2 per pound.

LEMONS — Local, special brands, 300s-360s, 7.25@7.50 per box.

LETTUCE—Northern, 4s and 5s, mostly ordinary, 2.50@3.00; few best, 3.25@3.50 crate; dry pack, best, 1.75@2.25; poorer, 1.25@1.50 per crate.

ONIONS—Local, whites, 65@75 per lug; Spanish, 1.75@2.00 per cwt.

ORANGES—Southern, Valencias, 126s, 6.50@6.75; 176s, 6.25@6.50; 200s, 5.50@5.75; 216s, 5.25@5.50; 252s, 4.75@5.25.

PEACHES—Bakersfield, northern, clings, 1½@2 per pound; Freestone varieties, 2@2½ per pound.

PEARS—Northern California, Bartletts, 4½ per pound.

PEAS—Washington, 7@8 per pound; Central California best, 5@7 per pound.

PLUMS—Bakersfield, Northern, Tragedy, mostly 3@3½; small, 2@2½; Kelseys, 3@3½ pound.

POTATOES—Carlot sales Monday: Stockton, sacked, Long Whites, mostly 1.95@2.00; few best, 2.10.

TOMATOES—Local, best, mostly 50@60 per lug; poorer, 15@35.

WATERMELONS—Imperial, Klondikes, mostly ordinary, 175.00@225.00; poorer, 150.00 per car; receivers holding best stock for 250.00@275.00 per car. Central California, Klondikes, best, large, 300.00@325.00; medium to small, 225.00@275.00 per car.

NAVAL STORES

SAVANNAH (Ga.) Aug. 2. (AP)—Turpentine firm, 53⅛; sales, 159; receipts, 1269; shipments, 7850; stock, 29,262.

Rosin firm; sales, 1890; receipts, 4330; shipments, 15,491; stock, 45,117.

Quote: B, D, E, F, 8.50@8.65; G, H, 8.65; I, 8.65@8.75; K, 8.65@8.75; M, 8.75; N, 8.75@8.90; WG, 9.00; WW, X, 9.15.

LIVE-STOCK MARKET

[Furnished by Federal-State Live-stock Market News Service]

ESTIMATED RECEIPTS

	Cattle	Calves	Hogs	Sheep
Los Angeles	150	50	200	500
Chicago	10,000	2,500	28,000	13,000
Kansas City	10,000	2,000	8,000	5,000
Omaha	3,000	500	11,500	11,000
Denver	225	100	2,300	3,400
St. Paul	1,500	1,300	4,300	700
Fort Worth	2,100	850	400	200
Total 7 markets	29,025	7,250	54,900	33,800
Week ago	27,300	7,825	51,525	30,650
	Cattle	Calves	Hogs	Sheep
Yards	1,165	837	663	...
Direct (carlots)	...	...	15	...

LOS ANGELES MARKET

CATTLE—The small supply on hand included two loads of common and medium steers held over from Monday, as well as several lots of she stock from dairy sections, while the majority of yesterday's fresh supply was dairy type cows. Practically everything was cleaned up with prices holding around the steady mark.

Steer sales consisted of a load of medium 1016-pound weights at 8.40 and a load of common 792-pound averages for feeding purposes at 7.25.

Most of the she stock sales were in odd head and small lots and ranged in price from 5.00@6.25, mostly 5.50@6.25, while odd head of cows sold up to 6.75 with heifers higher. Cutters cashed mostly from 3.75@4.50 with low cutters liberal from 3.50@3.25. Bulls, in light supply met an active trade at strong prices, medium to good kinds selling largely from 5.50@6.25.

CALVES—Only a few small lots of vealers were offered, these selling mostly from 11.00@12.00, while odd head of plain heavy calves went over from 6.50@8.00.

HOGS—Active demand cleaned up the small supply readily at fully steady prices. The day's top was 12.25, paid for a load of 189-pound Nebraskas. Other offerings were all local fed trucked in butchers, including two short loads to 216 to 231-pound averages at 12.20 and a short load of 274-pound weights at 10.00. A few packing sows cashed from 8.75@9.00, while a small lot of 102-pound feeder pigs went out at 11.00.

SHEEP—Yesterday's supply arrived late but with fair demand a ready clearance was made. Offerings consisted of four decks of good and choice 82-pound California lambs at 12.50 straight. No ewes were offered and medium to choice kinds were quoted from 5.25@6.75.

YESTERDAY'S QUOTATIONS

CATTLE AND CALVES — Steers, (1100 to 130 pounds,) good, 8.85@9.35; (950 to 1100 pounds,) good, 8.75@9.35; (900 pounds up,) medium, 7.50@8.75; common, 7.00@7.50. Heifers, (850 pounds down,) good, 6.75@7.50; common and medium, 4.85@6.75. Cows, good, 6.25@6.35; common and medium, 4.75@6.25; low cut and cutters, 3.50@4.75. Bulls, (yearlings excluded,) good, (beef,) 6.00@6.25; cutter to medium, 4.50@6.00. Calves (500 pounds down,) medium to choice, 9.50@12.00; culls and common, 5.25@9.50. Vealers, (milk fed, local and choice, 11.00@12.25; medium, 10.00@11.00; culls and common, 6.25@10.00.

HOGS—Medium weight (200 to 250 pounds,) medium to choice, 11.75@12.00; light weight (160 to 200 pounds,) medium to choice, 12.25@12.35; light lights, (130 to 160 pounds,) medium to choice, 12.25@12.35. Packing hogs, rough and smooth, 8.50@9.75. Slaughter pigs, (90 to 130 pounds,) medium to choice, 11.75@12.65. (Soft or oily hogs and roasting pigs excluded in above quotations.)

SLAUGHTER SHEEP AND LAMBS—Lambs, (84 pounds down,) good and choice, 11.75@12.75; (92 pounds down,) medium, 10.75@11.75; (all weights,) culls and common, 8.25@11.00. Ewes, (wooled, 130 pounds down,) medium to choice, 5.25@6.75; (all weights,) culls and common, 3.00@5.25.

OUTSIDE MARKETS

OMAHA, Aug. 2. (AP)—Hogs, receipts, 11,500; light hogs steady to 10 cents lower; butchers and packing grades uneven, 10@25 cents lower; 180 to 200-pound lights, 10.25@10.60; top, 10.80; bulk 200 to 230-pound butchers, 9.75@10.35; bulk, 220 to 270-pound averages, 9.00@9.75; 270 to 340-pound averages, 8.50@9.00; packing sows, 7.50@7.85.

Cattle, 3500; fed steers and yearlings generally steady; shipping grades strong; she stock and bulls steady; veals weak to 50 cents lower; stockers and feeders steady to weak; slaughter steers, 10.50@13.00; yearlings and 1127-pound weights, 13.25; weighty steers, 1378 pounds, 14.10; other weighty steers, 13.75@14.00; fed heifers, 10.00@11.50; grass cows, 5.75@7.00; cull cutters, 4.75@5.50; medium bulls, 6.25@6.75; odd head up to 7.00; practical top veals, 11.50; few to independents, 12.00; stockers and feeders, 7.50@8.50.

Sheep, 11,000; fat lambs mostly 25 cents lower; natives, 13.25; fat range lambs, 13.25@13.50 fed clipped, 12.50; sheep steady to weak; yearlings, 10.25; desirable weight ewes, 6.00@6.75; early top, 65-pound feeding lambs, 13.75, fully steady.

SOUTH SAN FRANCISCO, Aug. 2. (AP)—Hogs, receipts, 275; direct, 150; steady to 5 cents higher on two loads Nebraska butchers at 12.25@12.40.

Cattle, receipts, 175; steady; load 925-pound dehorned steers, 8.75; two loads medium 950 to 1050 pounds, 8.50; good grades absent; good light heifers quoted 7.25; none; good cows quoted 6.85; late yesterday load medium 1000 pounds, 6.15. Bulls, none; quoted, 4.00@5.25; five loads back. Calves, receipts, none. Nominally steady. Choice under 250-pound vealers quoted 11.50@11.75; weighty calves, 8.00@9.00.

Sheep, receipts, none; nominally steady; choice 70 to 75-pound lambs eligible 12.00; good 75 to 90 pounds around 12.50; yearlings, 8.50@9.50; good ewes, 5.00@5.25.

CHICAGO, Aug. 2. (AP)—Hogs, 28,000; uneven; generally 10@15 cents lower than Monday's average; spots, 25@35 cents off on weight averages; 210 to 240 pounds; shipping demand comparatively narrow; top, 11.00; bulk 160 to 200 pounds, 10.65@10.90; 220 to 250 pounds, 9.50@10.50; few sales butchers, 250 to 330 pounds, 8.75@9.25; most packing sows, 7.50@7.90; lightweights, 8.60@8.25; best pigs, 10.00@10.50; bulk, 9.75@10.25.

Cattle, 10,000; fed steers and yearlings steady to strong; spots higher on better grade weighty steers; vealers, 25 cents higher; other classes fully steady; strictly choice weighty bullocks, 14.60; new high for season; medium weights on long yearlings upper 13.85; mixed yearlings, 13.35; part load long yearlings, 14.00; stockers scarce; mostly 7.25@8.25; feeders demand very narrow; vealers mostly 13.50@14.50; few 14.75.

Sheep, 13,000; fat lambs, 25@50 cents lower than Monday; natives fairly active at the decline; bulk good natives to packers, 12.50@13.00; few selected kinds to city butchers, 13.35@13.40; sorting on natives moderate to heavy; no range lambs sold; asking around 13.75 for choice offerings; cull lambs, 8.50@9.50; sheep steady; desirable weight native ewes, 6.00@7.00; few rangers held around 7.25.

KANSAS CITY, Aug. 2. (AP)—Cattle, 7000; calves, 2000; lightweight fed steers, yearlings and low priced grassers, active, steady to 25 cents higher; better grades light yearlings and low priced grassers showing most advance; weighty beef steers scaling 1300 pounds and above, very slow; she stock steady; bulls weak; vealers and calves, stockers and feeders, steady; choice yearling steers, 13.35; yearling heifers, 12.35; bulk grain feds eligible to sell at 10.50@12.75; common to medium grassers, 7.50@9.50; top veals, 12.50.

Hogs, 8000; uneven; desirable 230 pounds down, fairly active, mostly 5@10 cents lower; weighty offerings very slow with most bids 25 cents lower; stock pigs steady; top, 10.60 on 160 to 200 pounds; desirable 170 to 230 pounds; bulk, 10.25@10.60; light lights up to 10.60; packing sows, 7.35@7.75; stock pigs, 9.25@10.00.

Sheep, 5000; lambs, 25@35 cents lower; sheep steady to weak; top Colorado lambs, 13.40; best natives, 12.50; most sales, 12.00@12.50; Colorado ewes, 6.50.

DENVER, Aug. 2. (AP)—Hogs, 1600; four loads to packers; two loads to Arizona; slow; uneven; most light and medium weights around steady; heavies, 25@50 cents or more lower; practical top, 11.25 on 180 to 220 pounds; small bunch 170 pounds, 11.35; other 180 to 230 pounds, 10.75@11.10; 260 to 280 pounds, 10.00@10.50; several loads above 300 pounds, 9.50; packing sows mostly 8.35@8.75.

Cattle, 825; calves, 150; active; fed steers steady to strong; 1098 to 1251-pound loads, 12.25@12.40 flat; fed yearlings steady to 25 cents higher; 780-pound yearling steers, 12.75; mixed yearlings, 11.85@12.25; grass she stock mostly strong to 25 cents higher; 883-pound heifers, 9.25; cows, 6.50@7.75; bulls strong to 25 cents higher; medium kind, 5.50@6.50; veals steady; top, 12.00; few stock steers, 7.15@7.50.

Sheep, 3400; twelve loads Oregon lambs and dock Utahs on sale; nothing done early; packers talking sharply lower.

SOUTH ST. PAUL, Aug. 2. (AP)—Cattle, 1500; very slow; draggy; tendency about steady; several loads desirable dry fed steers and yearlings offered; with bulk of run of grassy description; little done early; most grassy steers and yearlings salable from 7.50@9.00; most she stock, 5.50@7.50; cutters, 4.25@5.00, bulls firm, 6.25@6.50; few, 6.75; stockers and feeders very slow; calves, 1300; about steady; range, 12.00@13.00.

Hogs, 4300; butcher and bacon hogs about steady; packing sows around 25 cents lower; top, 10.60; better grade butchers averaging upward from 220 pounds mostly 8.50@10.00; desirable packing sows around 7.50; some down to 7.25; pigs mostly 10.60; average cost Monday, 8.21; weight 284.

Sheep, 700; bidding 11.75; 12.75 for good native lambs; or about 50 cents lower; culls steady, mostly 8.00; sheep unchanged; best ewes to packers, 6.50.

ST. JOSEPH (Mo.) Aug. 2. (AP)—Hogs, 3500; weighty 330-pounders, 10 cents lower; heavier kinds dull, top, 10.60; bulk 180 pounds to 250 pounds to 10.25@10.60; packing sows steady; bulk, 7.50@8.00.

Cattle, 2200; 450 calves; fed steers and yearlings active, fully steady; bulk, 10.50@12.65; choice light weights, 13.00@13.50; fed yearlings held about 13.00; grassers slow, around steady; other killing classes unchanged; bulk of fed cows, 5.25@7.25; all cutters, 4.50@5.25; heifers, 7.00 down; medium grade bulls, 6.00@6.50; veal top, 12.00; stockers and feeders, slow, steady.

Sheep, 6000; fat lambs, 25@50 cents lower; medium grade native lambs, 12.00; aged stock unchanged; fat ewe top, 6.50; holding top range at 13.50.

PORTLAND, Aug. 2. (AP)—Cattle and calves steady, two cars, no receipts, yesterday's large run cleared up.

Hogs steady, no receipts.

Sheep and lambs steady; receipts, 450; all on contract.

WOOL MARKET

BOSTON, Aug. 2. (AP)—Imports of fine foreign mohair wools at the three major eastern ports amount to 2,150,000 pounds from January 1 to the end of July, compared with 9,166,000 pounds for the corresponding period last year. Strong prices in foreign primaries and falling off in consumption in this country just before the season abroad opened have been the factors underlying decreased imports. Stocks of fine mohair in bond and the Massachusetts customs district, however, have been steadily reduced, the amount on July 21 being 3,132,000 pounds, against 5,103,000 pounds January 1.

Associated System

Founded in 1852

Only 8¢ a Day per Family For Electricity in 1926—7¢ in 1914

The amount spent per family for electricity in the United States in 1926 was scarcely any more than in 1914. In terms of the 1914 dollar it was less. In 1926 it was only 1.4% of the family's daily expenditure while in 1914 it was approximately 2%.

The total electric output in 1926 was five times as great and the number of customers four times as great as in 1914. This remarkable increase in output has been due primarily to an almost parallel increase in customers and only slightly to the increased use in the home.

Only 1 Electric Refrigerator In 40 Wired Homes

The untouched possibilities for increasing the service of electricity in the home are obvious. With the exception of the flat iron, electric appliances as yet are used in a relatively small number of wired homes.

The management of the Associated System is endeavoring to promote the profitable growth of its business by increasing the uses and benefits of electric service in the home. It has made a substantial beginning through its recently enlarged New Business Department.

Associated Gas and Electric Company

Incorporated in 1906

Write for descriptive booklet "Z"

61 Broadway New York

7% INCOME
Payable Quarterly

IF you have $100; $500 or $1000 saved up, invest it in the Cumulative Preferred Stock of the PICKWICK CORPORATION, where it will return a liberal 7% yield, payable quarterly, exempt from present Normal Federal Income Tax.

The PICKWICK CORPORATION is the largest public service corporation of its kind in America. Find out for yourself today what opportunities its growth and prosperity offer.

Price to yield 7%

Securities Department

PICKWICK CORPORATION
731 Van Nuys Bldg.
LOS ANGELES
Phone FAber 1643

MR. JULIUS BOHM

takes pleasure in announcing the opening of offices in the

Union Bank Building, Corner Hill & 8th Streets, Suite 420-421

where he will conduct the business of Life Insurance, Specializing in Business Insurance, whether Partnership or Corporation, give advice on creating Life Insurance Trust, whether Funded or Unfunded, also Life Insurance to provide for immediate cash to cover Inheritance Taxes, both Federal and State.

Forty years' experience in this line of Business, Banks, Trust Companies and Credit Departments of leading Mercantile Houses in New York City recognized.

BOHM SERVICE

is sound and unbiased and can furnish highest reference and credentials. Information most cheerfully given free and without obligations to purchase Insurance.

For the convenience of Corporations and Partnerships who desire to hold meetings and have absolute Privacy, a room very comfortably furnished, with telephone service, also a competent stenographer to take minute of such meetings, is furnished ABSOLUTELY WITHOUT CHARGE or obligations to purchase Life Insurance, as such is a part of Bohm Service, our Trade Mark.

Reservations for this room will be made at all hours of the day from 8:30 a.m. to 6:00 p.m. by telephone or letter on 24 hours' notice.

Opportunity to demonstrate Bohm Service respectfully solicited.

WHAT'S DOING today

Southern California Manufacturers' Exhibit, Southwest Bldg., 139 South Broadway. Daily, 9 to 5. All welcome.

Los Angeles City Club luncheon meeting, clubhouse, 633 South Spring street, noon. Carl S. Knopf will speak on "Civic Ideals of Long Ago."

Los Angeles Chamber of Commerce membership committee meeting, committee room, Chamber of Commerce Building, 12:15 p.m.

Masonic Club of Los Angeles luncheon meeting, clubhouse, 623 South Grand avenue, noon. Ben Blow will speak on "Transcontinental Highway Development."

Los Angeles Kiwanis Club luncheon meeting, Biltmore, noon.

Zeta Beta Tau Fraternity far-western regional conference, Biltmore, all day.

Women's Traffic Club of Los Angeles meeting, clubhouse, afternoon. James M. Sherridan will speak.

Women's Advertising Club of Los Angeles meeting, clubhouse, afternoon. Maus S. Purple will speak.

Women's University Club, West Washington section, meeting, 1108 Ethel street, Glendale, 2 p.m.

Pilgrimage Play, Pilgrimage Theater, Highland and Cahuenga avenues, 8 p.m.

Recreation concert, Westlake Park, 8 p.m.

Benefit card party, Fine Arts Building, 811 West Seventh street, 2 p.m. Auspices Reciprocity, Cosmos and Wilshire Women's clubs.

Tourist motion pictures, Hollywood Chamber of Commerce, 6520 Sunset Boulevard, 10:45 a.m. "The Making of the Movies."

Southwest Museum exhibit, Highland Park, afternoon.

Los Angeles Museum exhibit, Exposition Park, 10 a.m. to 12 m.

Free permanent California exhibit, scenic motion pictures, State Exposition Building, Exposition Park, 10 a.m. to 5 p.m.

Illustrated lectures, scenic motion pictures, Chamber of Commerce, 10 a.m. to 4:30 p.m.

Baseball, Wrigley Field, 3:15 p.m. Hollywood vs. Portland.

State Societies

Nevada, Arizona and New Mexico State societies joint picnic reunion, Bixby Park, Long Beach, all day.

Motion Pictures

Broadway Palace, Broadway between Sixth and Seventh—"Dance Magic."

Carthay Circle Theater, Wilshire Carthay Center—"Seventh Heaven."

Criterion, Grand and Seventh—"The Big Parade."

Grauman's Chinese, Hollywood and Orange—"The King of Kings."

Grauman's Egyptian, 6708 S. Hollywood Boulevard—"Barbed Wire."

Loew's State, Seventh and Broadway—"Running Wild."

Metropolitan, Sixth and Hill—"College."

Million Dollar, Third and Broadway—"Beau Geste."

Rialto, 812 South Broadway—"Flesh and the Devil."

Tally's, 833 South Broadway—"The Merry Widow."

West Coast Boulevard, Washington and Vermont—"Rookies."

West Coast Uptown, Tenth and Western—"The Heart of Maryland."

Stage

Belasco, Eleventh and Hill—"The Great Necker."

Biltmore, Fifth and Grand—Dark.

Egan Theater, Pico and Figueroa—"Sun-Up."

El Capitan Hollywood and Highland—"Laff That Off."

Hollywood Playhouse, 1733 North Vine—"If I Was Rich."

Majestic, Broadway at Ninth—"Her Unborn Child."

Mason, Broadway between First and Second—Dark.

Morosco, 764 South Broadway—"American-Born."

Music Box, Hollywood and Gower—"Exposures."

Orange Grove, 730 South Grand—"Scarlet Virgin."

Philharmonic Auditorium, Fifth and Olive—Dark.

Playhouse, 940 South Figueroa—"Abie's Irish Rose."

Wilkes's Vine-street, Vine between Hollywood and Sunset—Dark.

Varieties

Orpheum—Eddie Nelson.

Burbank, Sixth and Main—"When Ladies Play."

Hillstreet, Eighth and Hill—Rosita.

Pantages, Seventh and Hill—Two Black Crows.

Daily Average Oil Production Continues Gain

NEW YORK, Aug. 2. (AP)—The daily average gross crude oil production in the United States increased 12,250 barrels for the week ended July 30, last, totaling 2,586,100 barrels, says the weekly summary of the American Petroleum Institute. The daily average production east of California, was 1,971,600 barrels, an increase of 18,450 barrels.

	Daily Average Production	Difference
Oklahoma	485,250	Increase 10,750
Kansas	198,350	Decrease 1,600
Panhandle Texas	108,850	Decrease 4,950
North Texas	87,000	Decrease 950
West Central Texas	69,650	Increase 1,650
West Texas	140,100	Decrease 4,350
East Central Texas	53,850	Decrease 250
Southwest Texas	51,550	Decrease 500
North Louisiana	87,150	Decrease 750
Arkansas	108,400	Decrease 1,150
Coastal Texas	153,700	Decrease 1,450
Coast Louisiana	14,150	Decrease 400
Eastern	112,50	Increase 1,600
Wyoming	67,000	Increase 10,250
Montana	16,150	Increase 950
Colorado	7,850	Increase 100
New Mexico	2,900	Increase 100
California	614,500	Decrease 6,300
Total	2,586,100	Increase 12,250

Daily average imports of petroleum at principal ports for the week ended July 30 were 213,418 compared with 106,000 barrels, for the previous week, and 175,786, for the four weeks ended July 30. Daily average receipts of California oil at Atlantic and Gulf Coast ports for the week ended July 30, were 54,571 barrels compared with 159,714 for the previous week, and 65,214 for the four weeks ended July 30.

REGULAR DECLARED BY STANDARD OIL

At the regular meeting of the board of directors of the Standard Oil Company of California held yesterday, the regular quarterly dividend of $2 1-2 cents a share was declared on the company's capital stock, payable September 15 to stockholders of record on the 15th inst. The last dividend paid was at the same rate.

BUSINESS BREVITIES.

[Advertising]

The Times Branch office, 621 South Spring street. Advertisements and subscriptions taken. Telephone MEtropolitan 0700.

THE WEATHER

[Official Report]

LOCAL OFFICE, U. S. WEATHER BUREAU, Los Angeles, Aug. 2.—[Reported by H. B. Hersey, Meteorologist.] At 5 o'clock a.m. the barometer registered 29.99; at 5 p.m., 29.92. Thermometer for the corresponding hours showed 69 deg. and 88 deg. Relative humidity, 5 a.m., 89 per cent; 5 p.m., 47 per cent. Wind, 5 a.m., southeast, velocity 3 miles; 5 p.m., southwest, velocity 9 miles. Temperature, highest, 76 deg.; lowest, 56 deg. Barometer reduced to sea level.

WEATHER CONDITIONS.—Aug. 2: Local showers and thunderstorms have occurred during the past twenty-four hours in the North Atlantic States and in Florida, and in the Plains States from Montana and the Dakotas southward to Oklahoma, and in Arizona. The rainfall was very heavy at some points in Oklahoma and Kansas and on the New England coast. It is quite cool in the lake region and in the Missouri, Ohio and Upper Mississippi valleys this morning, but temperatures are near normal in other portions of the country. In Southern California fair weather prevailed yesterday and last night, with moderate temperature. It was foggy or cloudy this morning at most stations in the coastal region, but clear weather was reported in the interior. Fair weather and moderate temperature may be expected to continue in this vicinity Wednesday, with fog or clouds in the morning.

SUN, MOON AND TIDES.—Los Angeles, Aug. 3: Sun rises 5:06 a.m., sets 6:32 p.m. Moon rises 10:33 a.m., sets 10:29 p.m. Los Angeles Harbor, Aug. 3: High tide, 1:33 p.m.; low tides, 6:41 a.m. and 7:30 p.m.

LOCAL TEMPERATURES.—Aug. 2: Minimum and maximum temperatures from Southern California points, reported yesterday to the Los Angeles office of the U. S. Weather Bureau, were as follows:

Stations—	Max.	Min.
Imperial	105	80
Los Angeles Harbor	71	67
Mt. Wilson	89	57
Newport Harbor	65	60
Pasadena	86	53
Pomona	94	54
Rancho Santa Fe	75	47
Porterville	94	56
Redlands	85	50
Riverside	90	52
San Bernardino	90	54
Santa Ana	82	55
Santa Barbara	73	56

LOCAL FORECAST

For Los Angeles and vicinity: Fair, with moderate temperature, Wednesday and probably Thursday; cloudy or foggy in the morning.

STATE FORECAST

SAN FRANCISCO, Aug. 2.—Weather forecast: San Francisco and vicinity: Fair, with fog; moderate westerly winds.

Northern California: Fair, with fog near the coast; moderate temperature; high fire hazard in the interior; moderate northwest winds along the coast.

Sacramento and San Joaquin valleys: Fair; moderate temperature; gentle variable winds.

Santa Clara Valley: Fair, with fog in the morning; moderate temperature; moderate westerly winds.

Southern California: Fair, with fog near the coast in the morning; moderate temperature; moderately high fire hazard in the mountains; gentle westerly winds.

ARIZONA FORECAST

PHOENIX (Ariz.) Aug. 2.—Forecast for Arizona: Wednesday and Thursday generally fair; no much change in temperature.

COLORADO RIVER

YUMA (Ariz.) Aug. 2.—[Exclusive Dispatch from the U. S. Reclamation Service.] Gauge height Colorado River, 17.9 feet. Discharge, Tuesday, 17,400 cubic feet.

TEMPERATURES

Stations—Conditions, 5 p.m.	Temperature Max.	Min.	Precipitation
Abilene—Clear	102	70	0
Boise—Clear	86	59	0
Boston—Cloudy	82	62	0
Buffalo—Clear	66	54	0
Chicago—Cloudy	68	58	0
Denver—Cloudy	84	56	.04
Des Moines—Cloudy	66	58	0
Dodge City—Cloudy	70	64	.14
El Paso		74	0
Eureka—Cloudy	58	54	0
Flagstaff—Partly cloudy	76	56	.10
Fresno—Clear	92	58	0
Galveston—Partly cloudy	88	76	0
Havre—Partly cloudy	78	50	0
Helena—Rain	72	54	0
Huron—Partly cloudy	74	52	0
Independence		48	0
Kamloops—Clear		52	0
Kansas City—Rain	66		.56
Knoxville—Cloudy	90	66	0
Lander		48	0
Los Angeles—Clear	76	60	0
Marshfield—Cloudy	60	54	.30
Modena—Clear	94	58	0
Needles—Clear	100	80	0
New Orleans—Partly cloudy	90	72	0
New York—Clear	78	64	0
North Head—Cloudy	62	56	0
Oklahoma—Clear	98	70	0
Phoenix—Clear	102	76	0
Pittsburgh—Partly cloudy	70	58	0
Portland, Or.—Clear	88	62	0
Rapid City—Rain	56	50	.30
Red Bluff—Clear	96	64	0
Roseburg—Clear	92	60	0
Russell—Partly cloudy	94	68	0
St. Louis—Rain	70	62	.04
St. Paul, Minneapolis—Cloudy	72	50	0
Sacramento—Clear	94	64	0
Salt Lake City—Clear	96	68	0
San Diego—Clear	78	64	0
San Francisco—Partly cloudy	62	54	0
San Luis Obispo—Clear	70	54	0
Santa Fe		54	0
Seattle—Clear	82	56	0
Spokane—Clear	86	62	0
Tampa—Partly cloudy	92	76	0
Tonopah—Clear	92	62	0
Tucson—Clear	100	70	0
Washington—Clear	80	64	0
Winnemucca—Clear	88	52	0
Winslow—Clear	98	68	0
Yuma—Clear	108	78	0

VITAL RECORD

NOTICE OF INTENTION TO MARRY

AUG. 2, 1927

BLAIR—McGOWAN. Harry H. Blair, 34; Marcia F. McGowan, 24.

BROOKMEYER—READ. Donald W. Brookmeyer, 21; Alice J. Read, 21.

BURGESS—HOPKINS. Russell G. Burgess, 26; Mildred M. Hopkins, 24.

CORBETT — EVANS. Loudona P. Corbett, 39; Jessie R. Evans, 31.

CURTIS—ROBINSON. Thomas J. Curtis, Jr., 24; Dorothy Robinson, 19.

DAVIS — COX. G. Thoburn Davis, 26; Mary E. Cox, 23.

DE LAUNAY — NELLING. Edward De Launay, 32; Nettie Eleanor Nelling, 25.

EDDY—TAPLEY. Roger W. Eddy, 39; Grayce M. Tapley, 32.

ETCHER—LE DUKE. Ray S. Etcher, 40; Lucille R. Le Duke, 32.

GIBSON—LINNEY. Roy A. Gibson, 36; Gladys D. Linney, 34.

GILSTRAP — SHEARER. Louis F. Gilstrap, 25; Adelina L. Shearer, 22.

GILVIN—SLOAN. Harry H. Gilvin, 49; Petra A. Sloan, 41.

HILLESHEIM—MEIXNER. Edmund Hillesheim, 29; Elizabeth Meixner, 26.

HOFFMAN—CARLSON. Luther T. Hoffman, 29; Elsa Sophia Carlson, 25.

IANI—CERARIN. J. Waldo Iani, 32; Gioseppina Cerarin, 31.

JOSEPHY—CRAMER. Lyle Josephy, 22; Helen H. Cramer, 18.

KENDALL—KENDALL. William W. Kendall, 35; Ruth Ethel Kendall, 33.

KRABINSKY—PROSE. Nathan Kabinsky, 37; Rose Prose, 23.

KUHN—GOUGH. James H. Kuhn, 32; Madelin R. Gough, 21.

KUNKEL — NEBERGALL. Emil Kunkel, 32; Lucy L. Nebergall, 30.

LAWRENCE — JESSUP. Frederick U. Lawrence, 24; Carol Blanche Jessup, 21.

LEWIS—COUEY. George W. Lewis, 21; Bernice Couey, 20.

LO CASTO—SHIPP. Anthony Lo Casto, 46; Mary Shipp, 38.

MACDONALD—KNIGHTS. Albert Edward Macdonald, 27; Ethel May Hopwood Knights, 24.

MALLORY — BROWN. Arthur A. Mallory, 39; Emaline J. Brown, 32.

MAPLE—LATER. Alpheus Fuller Maple, 28; Bess Later, 28.

MARSHALL—HUGHES. Wayne T. Marshall, 24; Dorothy M. Hughes, 24.

MERINO — REYES. Manuel Merino, 29; Elisa Reyes, 21.

METLAN—LENZMEIER. Charles R. Metlan, 26; Sophia E. Lenzmeier, 21.

MILLER—JACQUES. Glen A. Miller, 24; Helen M. Jacques, 22.

MOORE—CARROLL. Edwin F. Moore, 50; Esther E. Carroll, 42.

MORALES — ORDUNIO. George A. Morales, 22; Helen Ordunio, 18.

MORRIS—JOHNSON. Oakley Morris, 26; Miriam Johnson, 23.

NELSON — FREEMAN. Francis H. Nelson, 49; Sadie E. Freeman, 50.

O'BRIEN—TOBIN. William P. O'Brien, 24; Hazel A. Tobin, 24.

O'LEARY — MOON. Cornelius J. O'Leary, 32; Ruth E. Moon, 19.

OBERHOLTZER—SMITH. William R. Oberholtzer, 22; Lorene M. Smith, 24.

OBERMAN—SHUBERT. Sam Oberman, 25; Mollie Shubert, 25.

OSBORN — LEY. Donald L. Osborn, 21; Sophia Ley, 16.

OSWALD — PATTERSON. Harry D. Oswald, 26; Lucy G. Patterson, 27.

PARKER—JACOBS. Thomas D. Parker, 31; Elizabeth W. Jacobs, 23.

PARK—LYTLE. Harry M. Park, 35; L. Dorothy Lytle, 34.

PETERSON — LYANDER. Carl R. Peterson, 24; Ella L. Leander, 21.

PRATTO—SANDINO. Frank Pratto, 32; Theresa A. Sandino, 19.

RHODES—SENGER. Robert E. Rhodes, 26; Mary J. Senger, 27.

RICHTER—GARCEAU. Frank Richter, 41; Ernestine M. Garceau, 33.

ROSALEZ — SANCHEZ. Faustino Rosalez, 39; Semella Sanchez, 24.

SALAZAR—SORTILLON. Joseph B. Salazar, 22; Matilde J. Sortillon, 18.

SHEPHERD—HILL. Lynn H. Shepherd, 3; Dorothy Alice Hill, 21.

SHIPLEY—MARKS. Alson D. Shipley, 34; Emma Marks, 23.

SLAUGHTER — WOOD. Jack J. Slaughter, 23; Velma D. Wood, 19.

TABOR — BRADLAY. Arthur Dudley Tabor, 23; Mary Greathouse Bradley, 21.

TAYLOR—BARRETT. Roland Taylor, 22; Doris Barrett, 19.

THOMAS—ELDER. William Henry Thomas, 25; Jeannette Matilda Elder, 22.

THOMAS—McLAUGHLIN. Elmer H. Thomas, 32; Margaret McLaughlin, 28.

NOTICE OF INTENTION TO MARRY

AUG. 2, 1927

THOMASSEN—VAN TIENHOVEN. Lars Thomassen, 31; Anna Sara Maria Van Tienhoven, 26.

TINYANOFF—STEINBERG. Isaac Tinyanoff, 45; Anna Steinberg, 45.

TITUS—GUTIERREZ. Evan Titus, 23; Estar Gutierrez, 21.

VRADENBURG—WILLIAMS. Preston Ired Vradenburg, 24; Gryce Elizabeth Williams, 21.

WAKEMAN — SHELDON. Herman S. Wakeman, 35; Earlynne Sheldon, 33.

WOLFF — SCHUHMANN. Herbert Dewey Wolff, 28; Fredrika Schuhmann, 22.

BIRTHS

Names, sex, place and date of birth.

BILLINGS. Mr. and Mrs. Le Roy. Daughter, Hollywood C. B. M. Hospital, July 29.

BOND. Mr. and Mrs. Joseph. Daughter, Monte Sano Hospital, July 29.

CAMPBELL. Mr. and Mrs. Norman. Daughter, 6291 Strickland avenue, July 27.

CARLSON. Mr. and Mrs. Robert. Boy, 10166 Holmes avenue, July 4.

CEDARHOLM. Mr. and Mrs. Carl. Boy, French Hospital, July 28.

CHANDLER. Mr. and Mrs. Sam. Boy, 9112 Broadway, July 27.

COBB. Mr. and Mrs. Nathan. Daughter, Monte Sano Hospital, July 26.

COX. Mr. and Mrs. Albert. Boy, 3200 Walnut street, July 15.

CURLAND. Mr. and Mrs. Carl. Boy, Hollywood C. B. M. Hospital, July 28.

GEWERTZ. Mr. and Mrs. Jack. Daughter, Sylvan Lodge Hospital, July 29.

GOULD. Mr. and Mrs. Eugene. Boy, 10007 Hickory street, July 28.

MALADY. Mr. and Mrs. Hugh. Daughter, Hollywood C. B. M. Hospital, July 29.

MOORE. Mr. and Mrs. James. Boy, 12822 Willowbrook avenue, July 16.

MUMFORD. Mr. and Mrs. Leon. Daughter, Sylvan Lodge Hospital, July 28.

DIVORCE SUITS FILED

ALLEN. Elizabeth M. against Leon J.

BOEPPLE. Emilie against William.

BROWNE. Orie against Thomas H.

BURTON. Birdie E. Stanton against Elbert.

CLEVELAND. Bert F. against Viola M.

EVANS. Mable against Elbert.

FELKER. L. Myrtle against Jesse H.

FORD. Margaret against Frank.

FREDERICK. Adelbert P. against Vivian Van T.

GARRETT. Edith against James T.

HALLMAN. Lois M. against William B.

HIXON. Margaret against Merril Edward.

HOFFAIR. Maybelle against Stephen R.

JAFFELL. Lois against S. J.

KING. William R. against Gertrude.

MARKHAM. Edward against Laura M.

McCORMICK. Leslie against Charles.

MELOSH. Katherine against Harry R.

MILLER. Lillie H. against Lewis H.

MONG. Mildred Ellen against William G.

PALMER. Marie against Frank E.

PARMELEE. Hugh against Loree.

PARSONS. Inez L. against William.

REI. John against Hannah.

RIGGINS. Minnie C. against Felix A.

SCHAFER. Mabel against Joe.

SHAW. Cleo E. against Harold A.

SLAUGHTER. Robert F. against Myra F.

SMITH. Therese against Isaiah H.

STAFFON. Archie against Louise.

STEPHENS. Ella A. against Elsie R.

TAYLOR. Bertha Keasler against Thomas Clyde.

TILLYER. Horace O. against Anna M.

TRENS. Lilia B. against Julio M.

TWEED. Margaret J. against Orrin R.

TWITCHELL. Mary E. against Esther M.

VENTRESS. Robert M. against Mary.

WHARTON. Mayor Leora against Mr.

WILKS. Stella Bruyn against Emmett G.

YOUNTZ. Bertha Belle against Johnathon B.

DIVORCE DECREES GRANTED

COEHLO. Ruth Edna from Louis C.

CREASON. Genevieve from Homer E.

DELGADO. Jose from Gregoria Castaneda de.

DUANE. Hazel from Frederick.

EGGLETON. Eleanor M. from George D.

JOY. Helen E. from Thomas H.

MARINI. Mildred from Guy John.

MERRITT. Mary Ann from Benjamin F.

SALEMI. Francesco from Antonia.

SHIPLEY. Martin G. from Elbert L. M.

SOSA. Ygnacia Encinas de from Francisco.

TROCKEL. Florence Edna from Henry.

WOFFORD. Elizabeth from William.

NATURALIZATION PETITIONS

Petitions for naturalization, with name, nationality and residence given, have been filed with the United States District Court, as follows:

Emily Maud Wilson, Pasadena; Canada.

Abram Aaron Honig, 212 North St. Louis street; Poland.

Mary Patricia Barnard, Long Beach; Great Britain.

Sydney Victor Bonifas, Pasadena; Great Britain.

Harry Blackledge, 4021 Cumberland avenue; Great Britain.

Maud Isabell Callister, 2534 Harcourt avenue; Great Britain.

Thomas Callister, 2534 Harcourt avenue; Great Britain.

Anna Thomine Christensen, 909 South Western avenue; Denmark.

Sarah Cole, 5419 Tenth avenue; Turkey.

Alexander McCulloch Cowie, Pasadena; Great Britain.

Jean Hunter Clarke, Santa Fe Springs; Great Britain.

Samuel Sabbath, 1541 East Forty-second street; Great Britain.

Donald Cameron, Long Beach; Great Britain.

Angelena Elsie Kapsicker de Fernandez, 4307 West Seventeenth street; Mexico.

Gustav Adolf Werner, 3800 Mission Road; Germany.

Edith Aginsky, 132 South Wetherly Drive; Russia.

Alfred Dickson, 2109 Canyon Drive; Great Britain.

May Mackie Simpson, Torrance; Great Britain.

Imre Sziklai, 223 North Fremont; Czecho-Slovakia.

William Owen Jones, 1718 South Archmore avenue; Great Britain.

Allen Mary Dolmer, San Bernardino; Great Britain.

John Dolmer, San Bernardino; Great Britain.

Rhod Lang Catalde, 5800 Monte Vista street; Italy.

Oleane Olsen Bakke, 1235 South Kenmore avenue; Norway.

Danie Aberham, 2310 Michigan avenue; Russia.

Margot Gron, 1347 South Valencia street; Norway.

Rudolf Appel, Palma; Czecho-Slovakia.

Astrid Teresia Sjolund, 730 North Stanley avenue; Sweden.

Erick Bernhard Sjolund, 730 North Stanley avenue; Sweden.

OFFICIAL DEATH LIST

Name and place of death—	Age	Date.
ADAMS, Margaret. Los Angeles	71	July 31
ALEXANDER, James. Los Angeles	80	July 30
BALLESTEROS, Fred. Los Angeles	30	July 31
BOWERS, John. Los Angeles	55	July 31
BYERLY, Charles. Los Angeles	68	July 30
COLLINS, William. Los Angeles	64	July 31
GROSSMAN, Anna. Los Angeles	62	July 30
HARMON, Mary. Los Angeles	73	July 30
HRIDEL, Frank. Los Angeles	69	July 28
KING, Orlando. Los Angeles	74	July 31
McCLINTOCK, George. Los Angeles	44	July 31
MILLER, Margaret. Los Angeles	74	July 31
MOISO, Mary. Los Angeles	76	July 31
RHYNE, Nonetta. Los Angeles	80	July 31
SCHMIDT, Norman. Los Angeles	54	July 27
SHIELDS, Frede. Los Angeles	39	July 31

DEATHS

With Funeral Announcements.

ADAMS. Beulah May Adams, late of 6210 Parmelee street, wife of Lawrence S. Adams. Announcement of funeral later by the Ruppe Mortuary, 5949 Compton avenue.

ABCE. Enfredna Arce, July 31. Funeral services today at 10 o'clock at the Church of the Immaculate Conception, Ninth and Evans streets. Interment, Calvary Cemetery. Brown Brothers, 935 West Washington, directors.

CHAMBERS. August 1, George S., aged 73 years, at his late residence, 824 South Burnside avenue; beloved father of Mrs. Arthur Bryant and J. W. Chambers of Los Angeles. Services Thursday, August 4, at 8:15 a.m. from the chapel of Edwards Brothers, 936 Venice Boulevard; thence to St. Gregory's Church, West Tenth street at Norton avenue, for mass at 9 o'clock. Temporary Interment, Forest Lawn vault.

CHAPMAN. Benjamin R., at 6241½ East Eighty-first street, beloved husband of Martha J. Chapman. Funeral today at 3 p.m. from the parlors of Pierce & Lowe, 925 West Washington street.

CHEW. At 921 Stanford avenue, Mrs. Beatrice Yeon Chew, aged 28 years, beloved wife of Chew Sing Quay and mother of little Mae Ole Chew. Funeral services today at 2 p.m. from the Presbyterian Chinese Chapel, 420 North Los Angeles street. W. A. Brown, funeral director.

COMMONS. At 1226 West Forty-fifth street, August 2, William Byrd Commons, aged 80 years. Funeral at Breese Brothers' chapel, 955 Figueroa, Wednesday at 2:30 p.m.

CONLEY. Funeral services for John Edward Conley will be held today at 2 p.m. from the Holy Cross Church, Forty-seventh and Main. R. C. Dollenbaugh & Co., directors.

COOLAHAN. August 1, in this city, Edwin B. Coolahan, aged 41 years, a native of New York, beloved husband of Helen Coolahan. Funeral services Thursday, August 4, at 2 p.m., at the Little Church of the Flowers, Forest Lawn Cemetery. L. G. Sowers Co., Glendale, directors.

CROUCH. Helen Marjorie, August 1, daughter of Mr. and Mrs. Charles C. Crouch. Funeral services will be announced later by Reynolds & Salisbury, 41 Garfield avenue, Pasadena.

DOKE. July 30, Oliver Earl, aged 8 years, beloved son of Mr. and Mrs. Thomas Doke of Compton. Services this morning at 10:30 o'clock from the chapel of Edwards Brothers, 936 Venice Boulevard. Interment, Inglewood Park Cemetery.

FOLSOM. Harry K., late of 5433 Virginia, beloved brother of Mrs. Guy W. Wade and Mrs. W. J. Tallman of Los Angeles and Mrs. A. W. Keatts of Beaumont, Cal. Funeral services this afternoon at 3 o'clock from the chapel of Francis V. Hall Co., 1697 South Flower street.

HIXON. August 1, Ella Hixon. Remains at Pierce Brothers.

HOFFMAN. Mrs. Elizabeth Hoffman. Remains at the chapel of W. A. Brown. Interment, Webb City, Mo.

HORSLEY. At San Francisco, July 31, John F. Horsley, a native of England, loving father of Fred R. Horsley. Funeral at Breese Brothers' chapel, 955 Figueroa, Wednesday at 10 a.m.

DEATHS

With Funeral Announcements.

HUGGINS. The funeral services of Mrs. Sarah R. Huggins will be held today at 2 p.m. from the chapel of W. A. Brown, 1815 South Flower street.

KELSEY. Funeral services for Julia Munroe Kelsey today at 11 a.m. from the Los Angeles Crematory chapel. Pierce Brothers, directors.

LACY. Richard W. Lacy, dearly beloved husband of Alice M. Lacy, dearly beloved son of Richard H. Lacy and Maud S. Lacy, and beloved brother of Mrs. J. T. Sullivan, Mrs. James Fitzpatrick, Mrs. Cyrus Smith and the Misses Elinore Lacy and Constance Lacy, died August 1. Funeral at 10 a.m. Wednesday, August 3, at the Church of Our Savior, San Gabriel. Turner & Stevens Co., Pasadena, directors.

LEE. Services for Edmund Lee, beloved son of Mrs. D. B. McCarthy, will be held today at 10 a.m. from the Ruppe Mortuary, 642 South Figueroa street.

LINEBARGER. Frances Mafinda Linebarger, aged 63 years, loving mother of Mrs. J. A. Baker of Bakersfield, Cal.; Mrs. D. S. Millar of Los Angeles and Charles L. Linebarger of Newport Beach, Cal. Services Friday at 1:30 p.m. from the parlors of L. F. Utter, 4254 South Broadway. (Santa Paula papers please copy.)

MATHIS. Jane Mathis of Hollywood. Remains will lie in state at the chapel of W. M. Strother, 6240 Hollywood Boulevard, Friday, August 5, from 11 a.m. until 1 p.m. Services will be conducted at the Mausoleum in Hollywood Cemetery Friday at 2 p.m.

McCLELLAN. At 1918 Taft avenue, Edith B. McClellan, aged 35 years. Remains at parlors of E. Clair Overholtzer Co., 1234 South Grand.

McCLINTOCK. The funeral of G. D. McClintock will be held at Breese Brothers' chapel, 955 Figueroa, Wednesday at 1:30 p.m.

McCLURE. J. W. McClure. Remains at the chapel of W. A. Brown, 1815 South Flower street. Notice of funeral later.

McCOY. Funeral services for Mary Agnes McCoy today at 9 a.m. at the Church of the Nativity, Fifty-seventh and Vermont. Pierce Brothers, directors.

McCOY. Robert McCoy. Remains at the Pedmar & Smith Mortuary, 731 West Washington street.

MERCHANT. Dr. Milton, husband of Lucy Merchant and father of Mrs. Edith Dagg Long. Funeral Thursday, August 4, at 2:30 p.m., from the Pierson Funeral Home, 358 West Seventh street, Riverside.

MOON. At Avalon, Catalina Island, Alice M. Moon. Remains at the chapel of Ivy H. Overholtzer, 1719 South Flower street. Funeral notice later.

PINE. At 6618 Tipton Way, Sovra H. Pine. Remains in care of Cremo's, Highland Park. Requiem mass at St. Ignatius Church Thursday at 10 a.m.

ROBBINS. July 31, Chester, beloved husband of Isabella Robbins, loving son of Mrs. Josephine Robbins, and brother of E. R., I. B. and Norman Robbins. Funeral services Friday, August 5, at 2 p.m.; from the residence, 316 South Alvarado street, under auspices Henry Ormo Lodge, F. & A. M. Interment, Hollywood Mausoleum. Pierce Brothers, directors.

SHEPPARD. James Carroll, at California Lutheran Hospital, Tuesday, August 2, beloved husband of Dixie C. Sheppard; loving father of Edna May Tuller, Dixie Caroline Sheppard, Lucinda Sue McBride and James Carrol Sheppard, Jr. Funeral notice later. (Hildreth, Ark., papers please copy.)

SKELTON. August 2, Mary D. Skelton, aged 89 years. Remains in care of Garrett Brothers' Mortuary. Funeral announcement later.

SLAGHT. At Salina, Kan., Mrs. Bell M. Slaght. Funeral services at Crosse's, Highland Park, today at 3 p.m.

THYDEN. At 5143 South Gramercy Place, Andrew Thyden, aged 65 years, beloved father of Mrs. Bertie Anderson, Mrs. Nora Lamb, Mrs. Judith Rodgers, the Misses Rachel, Gertrude and Violet Thyden; Samuel, Leander, Lambert and Rasmar Thyden, all of Los Angeles, and Mrs. Ruth Flowers of St. Paul, Minn. Funeral services today at 2 p.m. from the First Baptist Church, corner Leeward and Westmoreland. W. A. Brown, funeral director.

WAGGONER. Dear E. Waggoner, late of 117 West One Hundred and Eighth street, beloved mother of William E. Brammer. Services will be held Thursday, August 4, at 2 p.m., from the Ruppe Mortuary, 642 South Figueroa street.

WALLACE. R. B., aged 44 years. Remains at Breese Brothers, 955 Figueroa.

WELLS. Mrs. Harriet S. Wells of 539 West Wilson avenue, Glendale, beloved daughter of Maria T. Wooten. Funeral notice later. L. G. Sowers, director.

CARD OF THANKS

Mrs. W. H. Mills and family wish to thank all their friends, who were so kind and considerate and gave their thoughtful help in our recent bereavement.

LODGE NOTICE

Clarence F. Smith Lodge, No. 482, F. & A. M. (Ex-Service Men.) Meets every Wednesday evening at 1308 Orchard avenue, corner of Pico street. All visiting brethren welcome.

FUNERAL DIRECTORS

GEORGE B. REMINGTON
THE FUNERAL HOME OF SERVICE
ADEQUATE FREE PARKING SPACE
1133 SOUTH FLOWER STREET
TELEPHONE WEstmore 9728

BRESEE BROTHERS
AMPLE FREE PARKING SERVICE
855 SOUTH FIGUEROA. FA. 2125.

EDWARDS BROTHERS, INC.
SERVICE, ECONOMY, RELIABILITY
936 Venice Boulevard (16th street.) WE. 5848.

E. CLAIR OVERHOLTZER CO.
WE. 6147. 1234 South Grand.

WASHINGTON CO. J. D. ROBINSON
735 West Washington street. WE. 5413.

GARRETT BROTHERS
921 Venice Boulevard (16th street.) WE. 2699.

ROBERT SHARP & SON WE. 4443
931 Venice Boulevard

E. C. KOOP, 1814 W. WASHINGTON

CEMETERIES

INGLEWOOD PARK CEMETERY
MAUSOLEUM, CREMATORY, COLUMBARIUM
Three hundred acres, wonderfully landscaped, with beautiful lawn, trees, flowers, lake, winding walks and roads. All perpetually cared for in this supreme last resting place. For information call Trinity 4467. Tillorn wall 6837.

BEAUTIFUL
HOLLYWOOD CEMETERY
Mausoleum-Crematory-Columbarium
"HOLLYWOOD CHAPEL," the most artistic little chapel on the Pacific Coast, available for funerals without cost.
CRYPTS $225.00
6000 SANTA MONICA BOULEVARD
Hillcrest 5830. Holly. 5455.

FOREST LAWN MEMORIAL PARK
Cemetery, Mausoleum, Crematory
"The Cemetery Unusual"
Every form of burial under perpetual care.
"Among the Hills"
Glendale Avenue & San Fernando Road

CEMETERY LOTS

THREE choice lots, six graves each, Roosevelt Memorial Park. Address A, Box 244, Times Office.

FLORISTS

THE ALEXANDRIA FLORIST
HOTEL ALEXANDRIA, VA. 8061.
Good Floral Designs at Popular Prices.

PROFITS OF CANDY STORE CHAIN GAIN

NEW YORK, Aug. 2. (AP)—Frank G. Shattuck, Inc., owner of the chain of Schraft's candy stores, had a net income of $450,085 for the quarter ending June 30, last, equivalent of $1.50 per share of common stock, as compared with $390,779, or $1.30 per share, for the same period of 1926. The net income for six months is reported as $840,815, or $2.80 per share, as compared with $707,100, or $2.35 per share, last year.

WRIGHT AIRPLANE EARNINGS HIGHER

NEW YORK, Aug. 2. (AP)—A net profit of $355,741, equal to $1.42 a share, is reported by the Wright Aeronautical Corporation for the six months ended June 30, last, as against $323,148, or $1.29 a share in the first half of 1926. Net profit for the quarter was $222,071, a gain of $88,401 over the preceding quarter.

As far back as the thirteenth century Marco Polo, the great traveler, writes that he found the Chinese using milk and water ices as desserts, probably the forerunner of the modern ice cream.

CHILD KING SITS ON THRONE

But "Mad Mickey's" Thoughts Are on His Scooter as Regents Dispose of State Matters

BUCHAREST, Aug. 2. (AP)—King Michael I, Rumania's deep-dimpled, golden-haired, blue-eyed sovereign, renounced his toys and his pet dog today to sit on the throne in the royal palace at Bucharest where the regency formally established itself.

The lively little chap, whom his grandmother, Queen Marie, calls "Mad Mickey" because of his mischievous, impulsive nature, was not formally crowned as King, for that ce

Southern California Interests.

Editorials—News—Business—Society—The Drama

The Times

LOS ANGELES

Vol. XLVI. WEDNESDAY MORNING, AUGUST 3, 1927.—PART II. 20 PAGES. POPULATION By the City Directory—(1927)—1,252,493 By the Federal Census—(1920)— 576,673.

GILMORE VOTE SPLITS COUNCIL

Two Men Seated on Police Board After Debate

Randall Proposes Quiz Into Candidates' Dryness

Federal Liquor Raid Text of Proposed Thanks

In a debate over appointments to the Police Commission, Councilmen Randall and Jacobson yesterday brought up the question of whether the Council should not inquire into the views of appointees on the Eighteenth Amendment. After the debate, the Council, by 11 to 4, voted to confirm Earl B. Gilmore, president of the Gilmore Oil Company, to succeed Isadore W. Birnbaum, who resigned recently after a row with the Mayor. The four negative votes were cast by President Bonelli and Councilmen Randall, Jacobson and Martin.

The row over the confirmation of Mr. Gilmore appointment was the second serious that has taken place since the Council went into office a month ago.

WOULD TEST CANDIDATES

Councilman Randall proposed that appointees to boards, such as the Police Commission, should be brought before the Council and asked whether they believed in the enforcement of all laws, including the Eighteenth Amendment. Councilman Alber immediately objected to this proposal, saying the Council had no right to ask the same question an appointee.

The battle started when the Police and Fire Committee, of which Councilman Ingram is chairman, recommended that the appointment of Gilmore be confirmed. The committee was not prepared to report on the appointment of Charles K. Elliott to the Police Commission; Chairman Ingram said.

When the report was read, Councilmen Jacobson and Randall went into action and demanded to know whether Gilmore believed in the enforcement of the Eighteenth Amendment.

WRANGLERS NEEDED

"This is most important," said Councilman Jacobson. "A Police Commissioner should believe in the enforcement of all laws and should set an example to the community in the observance of them. Speaking in general, a man who takes a drink should not be a Police Commissioner."

Then Councilman Randall, who was a Prohibition Party Congressman, proceeded to denounce the Volstead law and charge that the law was not being enforced.

"It is generally known that the Police Department is run by an Italian band," said Randall. "Open gambling is going on in hundreds of places under the eye of the police. Representatives of organizations have asked for the enforcement of the law, have urged the Mayor to make appointments to the commission of men who stand for law enforcement and to these suggestions the Mayor has turned a deaf ear. It has been told that Mr. Gilmore appeared before the Police and Fire Commission. I would like to know if Mr. Gilmore told the committee that he had liquor in his house and had served it when he saw fit. If he did, then the Police Commission has no place for him. Friends of the Mayor should be appointed to the Police Commission."

CHARGE VOUCHED FOR

Councilman Foster said Mr. Gilmore was a man of high character and could not be bought."

Councilman Alber said he had known Mr. Gilmore for twenty years and that he was an honest, sincere man. He had told the committee that he was in favor of enforcing all laws.

Councilman Hall said Mr. Gilmore was a fine, courageous man, "who cannot be frightened by crooks or scared by the horn gamblers."

Councilman would have gone on record had not a vote been demanded by a number of Councilmen when the roll was called, the Mayor's favorable report on the Gilmore appointment was adopted.

(Continued on Page 2, Column 5)

JULIAN SUSPECT'S SEIZURE IMPENDS

[Curtis Biltmore photo]

Jacob Berman alias Jack Bennett

JACK BENNETT'S ARREST NEARING

Apprehension Expected in Next Two Days

Axel Swanson, Lewis Aide, to be Extradited

Julian Reorganization Plan Given Approval

The arrest of Jacob Berman, alias Jack Bennett, fugitive stock-pool operator in the Julian Petroleum Corporation stock debacle, was expected momentarily by the District Attorney's office last night. Bennett, according to Dist.-Atty. Keyes, has been evading private detectives for two months and either will be arrested or surrender within the next two days.

Bennett was believed by Keyes's chief investigator, Ben Cohn, to be making an attempt to evade arrest until after the birth of a child to his wife, after which he probably will surrender to the officers. Louis, brother of the fugitive, told Cohn yesterday the baby is expected within forty-eight hours.

As the law's net closed in on Bennett, Axel Swanson, secretary of the Lewis Oil Company in New York, indicted in connection with the stock fiasco here, will face an extradition examination in New York on the 9th inst., dispatches said. He was arrested Monday and is held on $10,000 bail.

ASSERTS INNOCENCE

Swanson, the dispatches said, consistently has refused to make a statement, other than assert his innocence in the stock fraud. Investigator Cohn has dispatched a certified copy of the indictment, charging conspiracy to violate the Corporate Securities Act, obtaining money under false pretenses and grand larceny, to New York by air mail.

S. C. Lewis, resigned and indicted president of the Julian corporation, announced yesterday that the board of directors of the California-Eastern Oil Company has accepted as feasible the plan of reorganization he proposed at a stockholders' meeting July 19, last.

Under the plan, one committee will be formed by the board of directors to co-operate with underwriters on the following measures:

"(1.) A $7,500,000 bond issue at 10 years, 6½ per cent interest and with no sinking fund during the first three years, to be accepted by the banks of Los Angeles and San Francisco at par in payment for the indebtedness of the Julian Petroleum Corporation and the California-Eastern Oil Company on money loaned by these banks, to be convertible into stock by the California-Eastern at prices ranging from $12.50 to $18 a share.

SECOND COMMITTEE

"(2.) A $3,000,000 ten-year debenture note to be exchanged for the present current obligations of the corporation and to be sold at par."

A second committee will be charged with the readjustment plan under the tentative provision as follows:

"Deal with the problem of redeeming the stock on a dollar-for-dollar basis by delivery of California-Eastern stock in exchange for Julian stock, both authorized and overissued, that is now in the hands of innocent purchasers."

The third committee, to function under the board of directors will cooperate, Lewis said, with Receivers Joseph Scott and H. L. Carnahan in prosecuting civil recovery suits based on asserted usury, which will invoke the State usury law providing for a judgment of thrice the amount of the usurious interest obtained.

A resolution also was adopted at the directors' meeting, Lewis announced, which will provide for filling three vacancies on the board, at present comprised of O. Bey Rule, executive vice-president of the Pacific Finance Corporation and vice-president of the Pacific Mutual Life Insurance Company; L. J. King, vice-president and general manager of the Associated Oil Corporation and president of the California-Eastern Oil Company, and W. P. Jeffries, director of the Pacific Telephone and Telegraph Company, and president of the Jonathan Club.

Invitations will be extended to the Los Angeles Chamber of Commerce and two similar organizations each to name a member to serve on the board of directors and function as chairmen of the three organization and rehabilitation committees, Lewis said.

The first committee, according to tentative plans, will deal with financial institutions in the reorganization of the stock structure and finances, while the others will divide their time between assisting the receivers in recovery suits and strengthening the stock structure.

Bennett, the fugitive, according to grand jury testimony of Lewis, which

(Continued on Page 2, Column 4)

COMEDIENNE HAS ATTACK OF PLEURISY

Mabel Normand Reported to Be Quite Ill at Hospital at Santa Monica

Mabel Normand, film comedienne, who was removed from her Beverly Hills home to the Santa Monica Hospital Monday night, according to her personal physician, Dr. George K. Dazey, is suffering with pleurisy and influenza, and is quite ill. Dr. Dazey, however, denied her condition is critical.

Miss Normand was in the hospital in February and March of this year with a similar ailment, and her life was despaired of for ten days. She apparently fully recovered then, however, and was reported to be convalescing satisfactorily at her home.

MABEL NORMAND.

Lew Cody, husband of the actress, is out of the city shooting scenes for his new picture, and has not yet been summoned to his wife's side.

At the hospital last night, it was said Miss Normand's condition is favorable and it is expected she will be out in a few days. Electrical treatments she is taking, it was said, have produced a marked improvement.

EXPLORER TO TALK TO WOMEN'S CLUB

Mans S. Purple, scientist and explorer, will give a talk before the Women's Advertising Club today. Over the past fifteen years Dr. Purple has brought in many interesting specimens of prehistoric life along the Pacific Coast and the Lost City of Nevada. His talk today will deal with "Evolution and Advertising," showing what effect the prehistoric days in California had upon the advertising of the State.

LITA CHANGES ATTORNEYS

Chaplin Breaks With Counsel Over Policy in Conduct of Divorce Case Against Comedian

Lita Grey Chaplin has switched lawyers again in her fight for divorce and a slice of the millions of her husband, Charlie Chaplin, it was disclosed yesterday, almost on the eve of the impending court battle between the comedian and his girl wife, on the court schedule to start on the 22nd inst.

Gale L. Young, William K. Young and Milton Young, who had represented Mrs. Chaplin, announced yesterday that they had withdrawn from the case. There was but little explanation of the announcement, save that differences in the matter of policy and procedure have caused us to withdraw from the case," Lyndol L. Young said. "We are out and the services of other counsel will receive our approval."

NEW FIRM ENGAGED

Shortly thereafter, Edwin T. McCormick, attorney for Mrs. Chaplin and Mrs. Ada Bradner Lee, Jr., and Lee of the firm of Lee & Lee for Mrs. Chaplin in the sudden switch in attorneys will not be affected Monday.

Lyndol L. Young appeared in court at 10 a.m. to collect his fees fixed for the time being of Young & Young representing the comedian's young wife in the case.

The sudden change in counsel yesterday marked the second time Mrs. Chaplin has swapped attorneys since her sensational break with the

(Continued on Page 2, Column 5)

CHECK ON NEW WEDDING LAW SHOWS 14 COUPLES MISSING

Somewhere there are twenty-eight hearts that were throbbing, between 8 a.m. and 5 p.m. last Friday, to beat as fourteen. "Cupid" Higgins, chief marriage license deputy, and Rosamund Rice, her assistant, were wondering, as the clock struck 5 last night, what had become of them.

Miss Higgins and Miss Rice admitted that they were not particularly concerned with the romantic angles of the missing couples, but they would like to know, they said, if they are ever going to get that $28 they had practically completed earning Friday, last.

Yesterday was the first day upon which licenses to wed could be issued under the new "notice of intention" marriage license law, dubbed by the irreverent the "antigin wedding act." Friday was the day upon which the first applications and notices of intent were filed. Thirty-seven couples filed.

An audit of the business of the marriage license bureau yesterday showed that only twenty-three of the thirty-seven couples had come back for their licenses.

"Of course this does not mean they have abandoned the idea of getting married," Miss Higgins explained. "They have thirty days, or until the 28th inst., to come in, pay up their fees, and get their licenses."

Conspicuous among those who failed to rush downtown at the first opportunity and get a license was Assemblyman George Rochester, author and protagonist of the "antigin wedding" law. He filed the first application Friday, but his name is not among those who obtained licenses yesterday.

The first license was issued to Guadalupe Acuna and Josephine S. Ulibarre of San Bernardino. This couple evidenced real impatience. Despite the fact that their receipt plainly showed they were not due for a license until the 2nd inst., they had made the trip from San Bernardino to Los Angeles the previous day, only to be rejected as being premature.

Harbor's Defenders Hurl Projectile Ten Miles

Gun Crews Train "Pets" For Warfare

[Photo by Waldo Drake]

Fourteen-inch railway gun at Fort MacArthur being fired at target towed by boat 20,000 yards at sea.

FIRESTONE MAY CLOSE DEAL TODAY

Company Heads in Survey of Property Proposed for New Factory Site

Possibility that the deal which would give Los Angeles a $7,000,000 factory branch of the Firestone Tire and Rubber Company of Akron, O., may be consummated today was foreseen last night by Russell Firestone, son of Harvey S. Firestone, president of the company, who is in Los Angeles empowered to complete the transaction provided all features are found to be satisfactory.

Firestone, with B. M. Robinson, assistant secretary and general counsel for the company, with C. A. Myers, director of engineering, was still engaged in a survey of the property between Alameda, Manchester and Santa Fe streets and the Southern Pacific railroad, which is being considered as a site.

The factory would furnish employment for from 2000 to 3000 men from the outset and would be a large factor in making Los Angeles one of the leading rubber centers of the country. It is expected to be one of the most up-to-date and economic factories in the country, Mr. Firestone said.

VALENTINO'S REMAINS TO BE REMOVED

Now Occupies Crypt of June Mathis, Whose Body Will Arrive Friday

When the body of June Mathis, screen writer, who died unexpectedly last week in a New York theater, is laid to rest in Hollywood Mausoleum next Friday, it will be beside that of her discovery, the late Rudolph Valentino.

George Ullman, formerly Valentino's manager, announced yesterday that the actor's body will be removed from the June Mathis crypt where it rests and placed in the adjacent one, owned by her husband, Sylvano Balboni. It was recalled that when Valentino's casket was placed in the niche where it rests, Miss Mathis said: "Rudy you can stay there until they place me in it."

The writer's body is expected to arrive in Los Angeles early Friday, accompanied by the husband, Sylvano Balboni, who was in Hollywood when she was stricken. He left at once for the East. The body will lie in state at the Strother & Dayton mortuary parlors, 6240 Hollywood Boulevard, from 11 a.m. on that day until 1 p.m. and funeral services will be conducted at the mausoleum at 2 p.m.

Council Action on Hill Cut Due

The City Council is scheduled to act this morning on confirmation of the $2,422,355 assessments for the cutting down of the Seventh-street hill between Figueroa and Bixel streets. The damages awarded to property amount to $2,152,867, and the work of cutting down the hill and paving the street will be $242,734.

As soon as the assessments are confirmed and collected and damages paid, the work of lowering the Seventh-street grade will begin. The cutting down of this hill has been under consideration by the city many years.

Today's Bible Text

THE HOPE OF YOUTH—For thou art my hope, O Lord God: Thou art my trust from my youth. Psalm lxxi:5.

PORT TO BE IMPREGNABLE

Huge Coast Defense Rifles at MacArthur to Have Greatest Range of Any Artillery Built

Coincident with the successful long-range practice fired at Fort MacArthur yesterday afternoon with the post's fourteen-inch railway rifle, largest piece of mobile artillery in existence, announcement was made by the War Department of coast-defense plans for Los Angeles Harbor which will make the port impregnable from attack by sea.

Three more huge fourteen-inch railway rifles are being built for station at Fort MacArthur, in addition to two sixteen-inch permanently emplaced rifles, which will have the greatest range of any piece of coast-defense ordnance yet built.

CONCRETE EMPLACEMENTS

Two concrete emplacements will be built for the railway battery at the upper end of Santa Monica Bay and two more firing stations for the big mobile guns will be built in the vicinity of Seal Beach, it was announced.

In addition, the battery of four guns will be equipped with a powerful locomotive and an entire supply train for transfer to "any strategic point along the coast, from where they can be fired from the tracks alone."

The sixteen-inch rifles, to be placed in barbettes on the upper reservation of Fort MacArthur, will have an extreme range of 52,100 yards, while, with an extreme range of 54 deg., they may be fired with reduced charges as mortars for plunging fire.

RANGE 45,000 YARDS

The four sister railway guns, of which the piece now on station is the first to arrive, have a range of 45,000 yards at their extreme elevation of 46 deg. Yesterday the piece was fired by Battery B, Third United States Coast Artillery, under the direction of Capt. M. E. Connable, battery commander.

Twelve rounds were fired at the moving target at a range of from 20,000 yards to 25,000 yards. Lieut.-Col. Willis G. Peace, commandant at Fort MacArthur, who observed the practice, said that the results were highly satisfactory, and showed good fire control by the battery personnel.

LECTURE ON TEMPERANCE

Mrs. Mary Ruckle of Long Beach is to speak on scientific temperance instruction at a meeting of the Los Angeles Woman's Christian Temperance Union tomorrow afternoon at 2 o'clock at the First Methodist Church, Eighth and Hope streets. Musical numbers are to be included in the program.

COLLECTOR FILES LIENS ON JULIAN

Evasion of Income Taxes Charged to Oil Promoter by Revenue Official

C. C. Julian, former oil company promoter and more recently a promoter of lead, silver and gold mines, was named defendant yesterday in income tax liens filed by Galen H. Welch, Collector of Internal Revenue.

One lien against Julian, personally, is for $6293.62, which amount the government claims is due it on income earned during 1926. The C. C. Julian Company is defendant in a lien filed for 1926 for the amount of $8119.75.

In 1925 Julian was named in liens totaling several hundred thousands of dollars, the government asserting the promoter had failed to pay all that was due on income earned for several years, beginning in 1921. So far as records show, the liens have never been settled and the matter of tax is supposed to be pending before the Board of Tax Appeals in Washington.

MURRAY TOSSES BAIL QUIZ BOMB

Many Prominent Bondsmen Face Jury Today

Amazing Evidence on Fixing Ring Reported Found

Charges Evidence Bought Off in Liquor Cases

Delivering a broadside into the ranks of Los Angeles bail bondsmen, Dep. Dist.-Atty. Forrest Murray late last night issued subpoenas for representatives of virtually every prominent bail bond firm in the city requiring their presence before the grand jury today to be questioned about asserted illicit "fixing" and bail bond manipulations.

The names of those subpoenaed to testify follow:

B. Barnett of the firm of Barnett-Brown & Co., 308½ West First street; J. W. B. Bertelson, Bertelson-Groves & Co., 139 North Broadway; Isobell Blodgett, Blodgett & Fronk, 220 North Broadway; F. A. Brun, California Surety Company, 311½ South Spring street; James B. Cochran of Cochran & Seanor, 308 West Second street; H. S. Hallner, H. S. Hallner & Co., 135 North Broadway; Charles A. Jones, Charles A. Jones Company, 139 North Broadway; James H. Lloyd, James H. Lloyd Company, 319 North Broadway; August M. Nardoni, 308½ West First street; D. E. Tate, Tate Bonding Company, 229 North Broadway.

AMAZING EVIDENCE

The wholesale issuance of subpoenas followed statements given out by Murray earlier in the week that he would go to the bottom of one of the largest asserted manipulation rings in the history of California. If in any instance the head of a bonding firm is absent from the city and unable to testify today, Murray said, he will subpoena the acting executive and question him.

Evidence of a most amazing nature has been placed in the hands of Dist.-Atty. Keyes and now is available for presentation to the grand jury, according to Murray.

The deputy stated that he has obtained evidence indicating that in the city of Los Angeles a perfect "fixing" ring exists which for certain monetary consideration will take a prisoner's case when he enters jail and follow it through until it is "fixed."

Under this system, according to Murray, when a "good prospect" is taken into jail he is immediately "tipped off" by a "capper" the best bondsman to obtain. The bondsman in turn advises the prisoner the attorney to engage, and if the money is forthcoming the attorney starts his "fixers" to work and in numerous instances obtains his release without his ever facing court.

EVIDENCE WEAKENED

In other instances where the crime is so flagrant that such procedure would be "dangerous" the prisoner is contented with a mild sentence and pays a "fixing" fee for that, Murray declared. Explaining this phase of the ring, Murray stated that the "fixing" usually is done with investigators and others who are depended upon to produce the evidence. If the evidence is weak the judge frequently has no recourse but to impose a light sentence.

Murray announced that the action today is but the first volley in the battle scheduled to be fought between the District Attorney's office and the asserted "fixing" ring.

So widespread are its operations that bail bondsmen in many beach cities are implicated and also will be taken before the grand jury to testify, Murray said. He also indicated that so much testimony must be taken today that it may be impossible for the grand jury to complete any of the cases and return indictments until its next session.

While Murray was making final preparations for his inquiry before the grand jury, prospects for imme-

(Continued on Page 2, Column 4)

TALLER AMERICAN VISIONED

Sturdier Race to Result From Improved Diet and Living, Chiropractor Tells Convention

[Illustration on Picture Page]

American men and women averaging half a foot taller than they are today, with a corresponding sturdier body, are in a process of evolution that Dr. J. P. Mason of Redlands believes is possible within the next 300 years, he declared yesterday at the fourth annual convention of the National Progressive Chiropractors' Association, meeting at the Los Angeles College of Chiropractic.

Dr. Mason said he believes the larger statures will be the natural result of improved medical practices, better diet and scientific outdoor exercises. He asserted the advent of automobiles and other labor-saving devices rather than tending to make the race physically deficient, have pointed out the value of exercise, but that exercise from now on will be on scientific principles rather than the back-breaking labor of years past.

WOMAN INCREASES HEIGHT

The speaker admitted that his estimate of 300 years for such an outstanding change in human development might seem to some too optimistic, but declared again that he believes the change possible if no catastrophe overtakes civilization that might arrest the forces now in motion on the road to scientific health. He described the case of a woman more than 25 years of age, who, though correct eating and proper exercise, increased her height two inches in the same number of years.

Dr. Josie M. Trinkle, woman president of the State Chiropractic Association of Arizona, forecast better and more babies as the result of saner methods of living. Fear of painful childbirth, she asserted, was the cause of many childless families in the past, but present-day women, discarding high heels, tight clothing and taking proper exercise are rapidly approaching an era when painless childbirth would be a reality.

Pointing to them as proof of her contentions, Dr. Trinkle declared that the Indian woman of Arizona suffers no pain in giving birth to a child.

(Continued on Page 2, Column 4)

PAULINE GARON, ACTRESS, AND LOWELL SHERMAN ESTRANGED

Pauline Garon, film actress, and Lowell Sherman, star of the legitimate stage and screen, have separated.

This bit of news became known in Hollywood yesterday when it developed that the couple are living apart. Both admitted marital strife but declined to discuss the nature of their difficulties.

PAULINE GARON

LOWELL SHERMAN

Sherman, who returned to Hollywood six weeks ago after more than a year of success on the legitimate stage in New York, is living at an apartment at the Garde nof Allah. His wife has moved to the home of her parents at 1553 McCadden Place.

Miss Garon, who has enjoyed considerable success on the screen, secluded herself yesterday and would not see interviewers. Her father said she was to have a conference with her attorneys today. She admitted to friends, however, that they were separated and that there had been unhappiness the last two weeks.

When reached last night Sherman said there was every possibility the difficulties between himself and his wife will not prove serious and that their troubles may be ironed out within a short time and result in a reconciliation. He said nothing definite so far as divorce proceedings are concerned and would not give the reason for their present separation. He indicated also a confab between attorneys today.

The couple were married about a year ago, when they went to New York on their honeymoon. Miss Garon returned here and he remained behind to take part in a number of important stage productions. From every indication whatever difficulties there are developed after his arrival. Before entering the films Miss Garon was a Follies girl. Sherman has taken a number of important roles on the screen, also.

The Lancer

by Harry Carr

RUMINATIONS at a City Park Board Sunday concert:

If music is a gauge of civilization, then ours has about petered out.

At no period of the history of America has the music been so senseless or so meaningless. This is because it is not American; it is nothing.

The tunes of the day come from Tin Pan Alley in New York, where foreign-born fakers steal musical ideas from old masterpieces and fuse them into jam.

COWBOY SONGS

At this Park Board concert they played old folk songs.

I was interested in the old cowboy range songs. Some were sad; not with the deep melancholy of the negro spirituals, but the sentimental sadness of fundamentally physical young men who find themselves lonely. And you can feel the slow and movement of the cattle in "Oh, Bury Me Not on the Lone Prairie" and the "Cowboy's Lament."

THE CALIFORNIA SONGS

The Spanish songs of early California were charming; they had lilt and poetry and movement.

I missed the old folk songs of the California peons; I fear these are in danger of being lost forever. Some of the best of them, like the song of the scissors-grinder and the song of the rain, were onomatopoetic.

JAZZ DRUMMERS

Nowhere is the stupidity of jazz music more noticeable than in the acrobatic gymnastics of the jazz drummer. Every jazz drummer feels it necessary to act as though he were sitting on a hot plate. Very lively and animated.

The drum is an instrument of progressive monotony. In the Japanese orchestras the girl drummers are required to sit absolutely motionless; their faces without the slightest expression; their bodies turned to stone. When they use sticks these sticks must have the effect of falling—not beating—in unison.

These idiots in jazz orchestras should be made to go out to an Indian fiesta and there learn the tremendous emotional power of monotony rhythm.

PAP FOR BABIES

Sociologists tell me there is a reason for jazz; it is the pep of a people released from the hardships and burdens of a pioneer people.

My own opinion is that it is the meaningless noise of a generation which has ceased to think; which has been handed so much sugar-coated pap in the way of movies, radio concerts, that nothing except musical confetti and rattle-boxes hold interest.

Even the jazz drummer is popular on the principle that babies like to see people jump up and down.

BROADWAY INFLUENCE

At that, it is not so much the influence of the younger generation as it is the influence of Broadway.

There are signs that this influence is passing.

The Middle West is the real America. For some years it has been sailing under a cloud; but it is coming into its own again.

Commercially, artistically and in every other way it is important that the influence of the Middle West be turned toward the Pacific instead of the Atlantic coast.

And that will happen. In another generation America will think much more of what the Orient is thinking than what Europe is thinking.

AUNT HET

BY ROBERT QUILLEN

"It's hard for a girl to land a rich fellow. If she don't do none of the courtin,' he thinks she don't appreciate how wonderful he is; an' if she does too much, he thinks she's after his money."

(Copyright, 1927, Publishers Syndicate)

TEMPLE CHIEFS DIVIDING MELON

Mrs. McPherson and Mother Hold Round Table

Separation of Property May be Completed Soon

Act Will Definitely Mark Parting of Paths

Aimee Semple McPherson and her mother, Mrs. Minnie Kennedy, yesterday sat down to a round-table conference that is expected to end ultimately in the division of holdings that will definitely mark the parting of the two women.

The effort to effect a financial agreement between the two founders of Angelus Temple followed the accord reached at Monday's conference when Mrs. McPherson and Mrs. Kennedy agreed to go their separate ways, Mrs. Kennedy relinquishing the business management of the temple, Mrs. McPherson assuming full control.

Neither of the principals in the discord that has kept the religious organization in an uproar for more than two weeks would give an indication as to the exact amount involved in the division of the property. It has been variously estimated at from $100,000 to $150,000 and consists mostly of real estate.

Under the agreement reached Monday Mrs. Kennedy will remain as trustee for the temple for several weeks, but has no power in its operation. The temple and Bible school were excluded from all consideration in the separation of mother and daughter, a statement issued by them said.

Mrs. McPherson and church followers yesterday denied that consideration was being given to a suggestion made by Gladwyn M. Nichols for a trial by a church jur of Mrs. McPherson's kidnaping charge. Nichols formerly was head of the temple musical department, but seceded with a group of followers and started a new church.

No announcement as to whether a new business manager has been named for the temple has been issued by Mrs. McPherson or her advisers.

Col. Donovan on Way East Again

Col. William Donovan, World War hero and assistant in office of the United States Attorney-General, who arrived in Los Angeles Monday on routine duties for the Department of Justice, left for the East yesterday afternoon.

It was intimated before the arrival of Col. Donovan that he might be here to investigate the asserted motion-picture trust, but Robert P. Stewart, special assistant Attorney-General, said the visit was only of routine nature.

During the World War Col. Donovan attracted international attention when he was awarded the Congressional Medal of Honor, the Distinguished Service Medal and the Distinguished Service Cross. He was the commander of the One Hundred and Sixty-fifth Infantry, Rainbow Division.

London has more than 1000 hairdressing establishments, all of which are doing good business.

COUNTY VETERAN QUITS POST

Sheriff's Aide Retires After 41 Years

Traeger Honors Faithful Worker

Martin Aguirre, former Sheriff, at left, Juan Murrieta, 86 years of age, who went on retired list yesterday, and Sheriff Traeger, who presented Murrieta with honorary badge.

JUAN MURRIETA, 86 years of age, for more than forty years one of the leading figures of the Los Angeles county Sheriff's office, yesterday retired from active work and was presented with an honorary badge by Sheriff Traeger as a token of appreciation for his years of service.

Mr. Murrieta entered the service in 1886 under Sheriff James Kays. The next Sheriff under whom he served was Martin Aguirre, who succeeded Sheriff Kays in 1890 and who at present is actively associated with the administration of the County Jail.

Since the day he first entered the service Mr. Murrieta has worked continuously in the civil department. Sheriff Traeger and many of the older deputies received their first training under Mr. Murrieta.

A banquet in honor of the retiring veteran was given yesterday noon in the County Jail attended by a dozen of the oldest employees. During the banquet Sheriff Traeger presented Mr. Murrieta with the honorary badge.

In presenting the badge Sheriff Traeger declared that Mr. Murrieta is considered one of the best authorities on civil law in Los Angeles county.

PENNY DANCE SPREADS

Bay City Adopts Idea Originated Here Dozen Years Ago

The penny dance is about to be experimented with in San Francisco, where the Rossland Ballroom of the northern metropolis has just announced the innovation exactly twelve years after the idea originated in Los Angeles.

Further than a decade back Fred H. Solomon conceived the idea that a penny dance would find a public response in Los Angeles. In conjunction with the ballroom's policy of initiating constant novelties and special diversions, the penny dance has thrived since its inception.

Recently permission was sought from Solomon by the San Francisco ballroom proprietors to use the name "penny dance," which he readily granted, and this last week it became an innovation in the Bay City.

TRAFFIC SIGNAL ASKED

The City Council yesterday received a petition asking for the installation of an automatic traffic signal at the intersection of North Broadway and Solano avenue.

JURY TO HEAR BROKERS TODAY

(Continued from First Page)

was made public, was referred to as a "bright youngster," with good financial connection in the East. Although Bennett had no official title with the Julian Petroleum Corporation under the Lewis regime, according to grand jury transcript, he was looked upon as "the boss" after Lewis.

His orders for issuing stock in large blocks, the transcript related, were obeyed by the attaches of the offices of the Julian Petroleum Corporation, without question. He had an office in the Pershing Square Building where he carried on his asserted manipulations which the District Attorney declared led to the collapse of the corporation.

DOUBLE CHARGE

His indictment was one of the first returned among the fifty-five which the grand jury eventually voted after months of investigation. Bennett was charged with forgery and embezzlement. Chief Deputy District Attorney Davis said. Bennett fled Los Angeles a few days before Julian stock was withdrawn from the Los Angeles and San Francisco stock exchanges. He previously had sent his wife to New York.

The testimony of F. F. Hahn, an auditor, before the grand jury, declared that evidence was found indicating that Bennett handled bank accounts through Los Angeles banks which totaled $67,000,000 during the peak of the Julian stock trading.

Shortly before the crash came, Bennett left Los Angeles. He next was heard of when he sailed from New York on the steamship Berengaria and landed in France. Burns detectives then took up the trail and he was located in a luxurious apartment in the French capital, accompanied by Attorney Fay Chew of New York.

SLIPS AWAY

According to Chief of Investigators Cohn, he slipped out of the Paris hotel and by a ruse evaded the detectives. He took a taxi to Le Bourget flying field, just outside Paris. From there he was said to have gone to Vienna, but the next trace had of him he had returned to the United States and landed at New York.

Through attorneys there he substantially asked for clemency and said he would return to Los Angeles. Dist.-Atty. Keyes denied him clemency and he stayed in New York, where he was said to have been living in luxury with his wife.

MURRAY TOSSES BAIL QUIZ BOMB

(Continued from First Page)

diate municipal control and restriction of the bail-bonding companies was promised as a result of a conference between court officials, police authorities and Rodney Webster, president of the Police Commission.

LICENSING PROPOSED

Following a lengthy conference in Municipal Judge Turney's chambers, Mr. Webster instructed Detective Lieutenant Lucas to request the City Attorney to draw up an ordinance providing for the licensing of bail-bond companies and the collection from them of fees. The action was taken after those attending the conference had agreed that some more rigid form of control is essential to curb properly the bail-bond menace.

Under the plan as advocated by Mr. Webster, each bonding company would be required to name all the agents working on salaries and only those would be allowed access to the City Jail. Such action would eliminate brokers and commission workers who recently were declared by Judge Turney as detrimental to law enforcement circles and encouragers of pernicious crime and corrupt conditions.

In attendance at the conference yesterday besides Judge Turney and Mr. Webster, were: Deputy Chief of Police Spellman, Detective-Lieutenant Lucas, Jailor Shand, Dep. Dist.-Atty. Thoms and Deputy City Prosecutor Higgins.

John B. Shepard, 33 years of age, an employee of Bertelson & Groves Bonding Company, who was arrested Monday night at the City Jail on a vagrancy charge, yesterday pleaded not guilty before Municipal Judge Bush and the case was sent to Municipal Judge Blake's jury division for setting this morning. Arthur Austrian, 23, of 5626 Empire Drive, arrested at the same time on a similar charge, asked for additional time to plead and Judge Bush set the case for tomorrow.

A five-day continuance was granted by Municipal Judge Westover for I. Rotea, charged with extortion in connection with "squaring" a liquor arrest. The continuance was asked by Dep. Dist.-Atty. Heinecke.

STURDIER RACE FOR AMERICA

(Continued from First Page)

and she ascribed this to their bare feet, loose clothing and generally rugged bodies.

Other speakers at the convention were Dr. Samuel J. Howell, president of the association, who pleaded for a broader education in the profession; former Judge J. J. Sullivan of Montana, who discussed legal questions applicable to chiropractors, and Dr. George B. Shafer of Tucson, Ariz., who asked for a better spirit of cooperation among the members.

At the morning session a committee was appointed to prepare initiative petitions to be presented to the voters asking that a proposed law, requiring more extensive training for chiropractors, be placed on the November, 1928, ballot. The proposed legislation would necessitate 3350 hours of training after 1932 and 4000 hours after 1936, which would be based on one year in college and graduation from high school.

The chiropractors will hear Congressman Crail speak tonight on Arizona's attitude toward the Boulder Canyon Dam.

Hart Swindle Case on Trial

Accused of having swindled Mrs. Gertrude Hart, widow of George A. Hart, former president of the Southern California Music Company, out of $15,000 worth of stock in the music company, Henry H. Slaughter went on trial yesterday in Judge Craig's court on a charge of obtaining money by false pretenses.

Slaughter is asserted to have induced Mrs. Hart to trade her stock in the music firm for asserted worthless stock in Slaughter Motors. Slaughter was indicted more than a year ago.

A special medal has been awarded Miss Lina Troendle by the Chicago Board of Education in recognition of her fifty years' service as a teacher and principal.

I See by Today's "Times" Want Ads—

That car, small business, or furniture is wanted in exchange for $1500 equity in Burbank business lot.

That young woman with child is wanted for housework and cooking in modern home seventeen miles from Hollywood.

That a mountain cabin valued at $1300 is offered for $700 for quick sale.

That high-class candy salesman is wanted for good position. Drawing account to right party.

That reward is offered for return of Alpha Chi Omega Sorority pin set in pearls—lost in vicinity of Sixth and Western.

GILMORE VOTE SPLITS COUNCIL

(Continued from First Page)

took a poke at the present Police Commission in a resolution which expressed appreciation to Federal prohibition agents for raiding "Albert Marco's headquarters" which place, the Jacobson resolution said, "had been operating for several years."

"I informed the Police Commission that no doubt Mr. Marco would give them a drink if they would call at said place and no action was taken by said commission or by the police department," said Jacobson.

The Jacobson resolution said the Federal raiders had found liquor at the Marco place, "thereby proving my statements to be true."

The resolution to notify the Federal officials of the Council's approval of their work done on the Marco raid was sent to the Police and Fire Committee.

PLANNING COMMISSION APPOINTMENT MADE

Mayor Cryer yesterday sent to the City Council the appointment of Donald M. Baker to the City Planning Commission to succeed Mrs. J. Abramson, who has resigned. The appointment was sent to the City Planning Committee for recommendation.

Mr. Baker is a consulting engineer and lives at 1648 Vineyard avenue.

The term of R. L. Nitt on the City Planning Commission has expired but as there is a possibility that McNitt may be appointed to the Superior Court bench, the Mayor has delayed sending his reappointment to the Council. McNitt now is president of the City Planning Commission.

MRS. CHAPLIN IN ATTORNEY MOVE

(Continued from First Page)

comedian last November. George Beebe was her first attorney in the case but withdrew after a short time. At the time he also stated that differences which had arisen between himself and Mr. McMurray had prompted him to give up the case.

Just what caused the sudden withdrawal of the firm of Young & Young from the case remained a matter of conjecture. It is believed, however, that differences relative to a proposed settlement out of court brought about the break.

Nathan Burkan, Chaplin's New York counsel, is in the city, presumably having come here to aid in settlement negotiations which it had been rumored were being carried on by Lloyd Wright, the comedian's personal attorney here, and Gavin McNab of San Francisco.

Final rejection of their offer of a settlement, it was rumored, brought on the break between the attorneys.

Mr. McMurray, after his preliminary announcement that a new set of attorneys had been retained in the case, could not be reached for a further explanation.

Funeral Dated on Friday for Woman Pioneer

Funeral services for Frances Malinda Linebarger, 83 years of age and a pioneer of Ventura county and Los Angeles, will be conducted Friday at 1:30 p.m. from the funeral parlors of L. P. Utter, 4254 South Broadway. Interment will be at Inglewood Cemetery and her body will be placed beside that of her husband who died seventeen years ago.

Mrs. Linebarger had been in a local sanatorium for the past year and had previously resided with her daughter, Mrs. D. S. Millar, 201 West Forty-first street. She was born in Portland, Or., and came to Ventura county sixty years ago. She was a resident of Santa Paula and lived for many years on the old Keystone cattle ranch near there.

Twenty years ago Mrs. Linebarger came to Los Angeles and remained here until her death. She leaves two daughters, Mrs. Millar and Mrs. J. A. Baker of Bakersfield, and a son, Charles L. Linebarger of Newport Beach. Besides her children Mrs. Linebarger leaves several grandchildren and great-grandchildren.

Firemen Face Arson Charge

Asserted to have started two fires in an effort to develop a community interest in the organization of a regular fire department for South Gate, Peter De Yager, Thomas Bosques and J. J. Jenkinson, members of a volunteer fire-fighting company of the suburban city, are scheduled to go on trial this morning in Judge Bowron's court on two charges of arson.

The trio are charged with having set fire to the home of Charles Mason in South Gate on January 20, last, and also are accused of starting the fire that destroyed a house at 8113 San Juan street on March 10.

Trial was to have started yesterday, but was continued to this morning owing to the pressure of other court business.

PAVING PETITIONS RECEIVED

The City Council yesterday received from property owners petitions to pave Kings Road from Rossmore avenue to Beverly Boulevard, Kilkea Drive from Beverly Boulevard to Third street, Gramercy Place from Fourth street to Fiftieth street, and Wilton Place from Vernon avenue to Forty-eighth street.

L. A. Gas Rates LOW

Chamber of Commerce Publishes Comparative Figures

THE favorable position of Los Angeles in the matter of gas service is shown by the following reprint from the "General Industrial Report of Los Angeles County, California", prepared and issued by the Industrial Department, Los Angeles Chamber of Commerce:

FUEL

California ranks first among the States in the production of natural gas and oil. Over 96 percent of the production is in the fourteen Counties comprising Southern California and 64 percent of it comes from the great oil fields of which Los Angeles is the center.

Natural gas, with a heat value in excess of 1100 B. T. U.'s per cubic foot, is used. It is one of the cheapest, most efficient and easily handled of all fuels.

As natural gas in California is available only in Southern California, this gives to industry here a great advantage over districts where only artificial gas is available, as such gas has a heat value usually of only 550 B. T. U.'s.

DOMESTIC GAS RATES

The following rates apply to natural gas for domestic use. (Rates are per meter per month.)

First	4,000 cu. ft.	92¢	per 1000 cu. ft.
Next	11,000 " "	85¢	" " " "
Next	25,000 " "	78¢	" " " "
All Over	40,000 " "	72¢	" " " "

The favorable situation of Los Angeles in regard to gas is shown by the following table of gas costs for various cities. These costs are all in terms of price per million B. T. U.'s and hence are truly comparative.

City	Cost of Gas per Million B. T. U.'s	Per cent other cities are higher than Los Angeles
Los Angeles	$0.82	
San Francisco	1.73	111%
Detroit	1.86	127%
Baltimore	1.70	107%
St. Louis	1.75	113%
Denver	1.79	118%
Philadelphia	1.92	134%
Chicago	2.01	145%
Portland, Ore.	2.10	156%
Newark, N. J.	2.12	159%
New York	2.14	161%
Boston	2.38	179%

(Copyright, 1927, by Los Angeles Chamber of Commerce. Reproduced by Permission.)

The rates quoted above apply to the territory covered by Rate Schedule No. 1

Los Angeles Gas and Electric Corporation

By A. B. Day
Executive Vice-President and General Manager

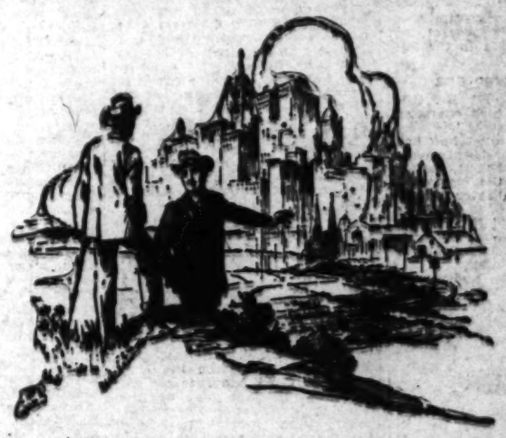

The Forward Look

TOMORROW'S telephone requirements must be foreseen today; the service of the future must be provided for in the present.

In the America of tomorrow new industries will develop, trade will increase, residential sections will replace the vacant areas of today. There must be new telephone buildings and switchboards; millions of miles of new wire and cable; yet a larger army of men and women to build and operate the ever increasing facilities; more and more trained executives to manage and direct.

It costs about $385,000,000 a year to keep ahead of America's demand for telephone service. If this vast sum is to be spent wisely and efficiently, future demands must be forecasted with as much precision as is humanly possible so that materials, money, manpower will not be lacking when the need comes. Only through the forward look is the telephone kept ready to meet the growing demands of a growing nation.

SOUTHERN CALIFORNIA TELEPHONE COMPANY
BELL SYSTEM
One Policy - One System - Universal Service

FREE—FREE—FREE

FOR THIS MONTH ONLY
WITH EVERY
Premier Duplex
Cleaner and Floor Polisher Purchased
We Will Give Away, Absolutely
FREE
One Pint Johnson's Floor Wax
and
One Mop for Spreading Wax

ONLY $5.00 DOWN
Balance Easy Payments

This is your opportunity to own one of these WONDERFUL BALL-BEARING PREMIER DUPLEX CLEANERS with the FLOOR POLISHING ATTACHMENT and secure FREE the wax and mop to use with it.

Vacation time is about over. You need this cleaner and floor polisher to put your home in first-class condition, clean the floor-covering, furniture and drapes, and bring back the luster to your hardwood floors, after the dusty summer when the doors and windows have been wide open.

Premier Duplex

Is the most complete home renovating machine—most efficient—easiest to use—best built cleaner made.

Your Old Cleaner Taken as Part Payment

Liberty Electric Appliance Co.
1818 West Ninth St. - - Phone WAshington 1560

FINDING BARGAINS IN THINGS YOU NEED

How often do you find occasion to make some important purchase for your home? Scores of articles are offered at attractive prices daily in the "Miscellaneous for Sale" Columns of

TIMES WANT ADS

PORT ACTIVITIES THRILL GUESTS

Congressional Committee Marvels at Growth

Harbor Departmental Work Given Inspection

Need of Huge Appropriations Called to Attention

The remarkable increase in business and progress made in the business of the customs, immigration and naturalization departments of the government for the Los Angeles district proved to be a revelation to a Congressional committee, the members of which arrived in Los Angeles yesterday and spent the greater part of the day inspecting the departmental work in the harbor district. The Representatives are members of the sub-Appropriation Committee of the House, whose business it is to draw up the appropriation bill in the House for the departments of War, Justice, Commerce and Labor. The visitors include: Representative Milton W. Shreve of Pennsylvania, chairman; William B. Oliver of Alabama, and Anthony J. Griffin of New York. They are accompanied by Assistant Secretary Robe Carl White of the Department of Labor; Maj. Melvin Jones of the Budget Bureau; Paul Malone, secretary to the committee, and Walter E. Carr, district director of Immigration.

HARBOR NEEDS TOLD

L. E. Schwaebe, United States Collector of Customs for Los Angeles, acted as host to the visitors in the launch trip over the harbor district. After going through the harbor office of the customs department, and the immigration station, the committee held an informal discussion of customs, immigration and naturalization problems. Dr. Schwaebe pointed out the great need of larger appropriations for the local offices if the customs work through the port is to be carried out in a manner commensurate with the growth of the harbor.

In the discussion as to the immigration problems, C. C. Gatley, Inspector of Immigration, told of the tremendous increase in his department and of the problems arising through the enforcement of the immigration laws. For the local port as one of the great problems is stopping the illegal entry of foreigners who come into port as seamen on foreign ships and desert after obtaining shore leave.

The present law does not provide a penalty for those who are caught at once recommendation was made that such penalty be provided by Congress. From one line of ships alone it was pointed out that there had been 500 desertions alone. In order to carry out the work properly more men must be forthcoming, it was pointed out.

EXPRESSES SATISFACTION

After inspecting the harbor district Congressman Shreve said that to him the progress made at the harbor was in the last two years since he was here was truly remarkable. He expressed great satisfaction with the work of the governmental departments in the district inspected by the committee.

The party was taken about the harbor in the customs boat with a side trip through Long Beach Harbor. Among the party included William Kelley, deputy collector in charge of the Long Beach office; Charles W. Salter, assistant to Mr. Schwaebe; Dr. H. A. Kenyon in charge of the United States Health Service at the harbor; Capt. Paul Chandler and Charles Cook of the Chamber of Commerce; P. M. Andreani, attorney; J. Edward Keating, attorney, and George W. Isaacs, secretary to Mr. Schwaebe.

The Congressional party will be in Los Angeles and San Diego until next Monday, the trip including an inspection of the border stations. The party will be guests today at a luncheon to be given at noon, with a visit to one of the motion-picture studios and to Grauman's Chinese Theater in the evening.

Members of the visiting group are hotel guests at the Alexandria.

Statesman Group in Official Visit to Southland

Local Developments Impress Them

Left to right, front row—Maj. Melvin Jones, Anthony J. Griffin, W. B. Oliver, Milton Shreve, Robe Carl White. Back row—P. M. Andreani, C. W. Salter, W. A. Consty, Lewis H. Schwaebe, Charles Cook, W. E. Carr, J. Edmond Keating.

Silence Greets Shearer Story

Irving Thalberg, production manager at the Metro-Goldwyn-Mayer studio, and Norma Shearer, star at the same place, yesterday met with silence the statements of the mother of the actress that her daughter and Thalberg will ultimately marry.

Gossip along film row has had it that Miss Shearer and Thalberg are engaged, but they both deny it. Mrs. Shearer said Monday that she believed her daughter and Thalberg were in love with each other and that, in her opinion, they some day will marry.

Neither Thalberg nor Miss Shearer would comment yesterday on the statements made by Mrs. Shearer, Thalberg declining to see newspaper reporters.

Though she is 55 years of age, Mrs. Martha Powis, an English woman, is an expert harmonica player.

Boys Find Body of Man in Ocean

The body of an unidentified man about 55 years of age was found floating in the outer harbor near the breakwater yesterday morning. Discovered by three boys while fishing, the body was picked up by Detective-Lieutenant Fickes and taken to the Goodrich mortuary, San Pedro, pending efforts at identification.

Apparently the man had been in the water less than twenty-four hours. No sign of violence was found, except cuts on the head, believed received against the breakwater.

He had gray eyes, brown hair and weighed 190 pounds, wore a gray, checked coat, brown trousers and red and green striped shirt. His natural teeth were missing, and he bore a scar from his right knee to his ankle.

CANTONESE OFFICER ASSEMBLY SPEAKER

SANTA MONICA, Aug. 2. (Exclusive)—Dr. Tien Lai Huand, representative of the Cantonese government and major in the army of Gen. Peng, spoke at the Pacific Palisades Assembly today on "What is Happening in China." State Superintendent of Schools Cooper is to be the principal speaker tomorrow. Sessions of the assembly are to continue daily through next week.

LOS ANGELES PISTOL TEAM WINS HONOR

Police Marksmen Awarded Championship, Pasadena Second in Competition

[Illustration on Picture Page]

A bulletin from the National Rifle Association, received by the police department yesterday, announced that the Los Angeles Police Pistol Team had won first place in the spring pistol team championships. Pasadena officers were second and the Canal Zone team was third. Local marksmen recorded a total of 1197 points out of a possible 1250.

The members of the Los Angeles team with scores in the first, second and third stages, and the total score, are given in the order named: O. Buchanan: 99, 94, 50, 243; W. A. Ross: 93, 96, 50, 239; C. E. Ward: 98, 91, 50, 239; J. A. Bartley: 96, 93, 49, 238; Ned Cutting: (coach) 98, 90, 49, 238.

Sixty Los Angeles police officers under command of Drillmaster W. L. Justin are to compete this afternoon in the drill contests at the State American Legion Convention at Santa Barbara for the California championship. The men have been working for two hours daily on their own time in an attempt to give Los Angeles a police drill team second to none. Today's trip was made possible through donations made by the Pickwick Stage Company, and the Pan-American Petroleum Company.

Dr. Drollinger Paid Last Honor

Funeral services were conducted at 2 o'clock yesterday afternoon for Dr. Schuyler Colfax Drollinger at Pierce Brothers' chapel.

Dr. Drollinger was born in Indiana October 9, 1856, and had resided in Los Angeles since 1911. He had practiced medicine for many years in Grand Rapids, Mich., but retired from professional life when he came to California.

During his years in Michigan, Dr. Drollinger was a prominent figure in Republican politics and was an active supporter of President McKinley. He was a Mason, Modern Woodman and a member of the New Era Association. He leaves a son, Howard B. Drollinger, of 1195 West Twenty-eighth street.

Forest Highway Plan Discussed

Proposal for a road across the Angeles National Forest from Pasadena to Palmdale in the Antelope Valley was discussed by the highway committee of the Chamber of Commerce yesterday, with both sides of the issue presented, but no action was taken.

It is expected that one or more meetings of the committee will be held before a definite recommendation is made. The proposal was submitted to the Chamber of Commerce by the Angeles Forest Highway Association.

STREET OILING ASKED

Councilman Webber yesterday asked the City Council to appropriate for the grading and oiling of St. Elmo Drive from Longwood avenue to Highland avenue.

BONELLI TO SIT ON CITY THRONE

Youngster Takes Helm Today When Mayor Leaves for Summer Vacation

Youth will have its innings at City Hall beginning today, when the youngest man ever to act as Mayor of Los Angeles will assume the office temporarily, when Mayor Cryer leaves on a three-weeks' vacation trip this afternoon. William G. Bonelli, president of the City Council, is to have that distinction. He is 32 years of age, serving his first term in the Council.

No definite plans were announced by the Mayor as to how and where he will spend his vacation.

December's Bride Seeks Annulment

When Bettie Belle Young, 25 years of age, married Jonathan B. Younts, she knew he was 83, which made it all the worse, according to a suit for annulment filed for her yesterday by Attorney Stanley Visel.

Because, she said, she would not have accepted a spouse so burdened with years except that she expected, inasmuch as he had promised it to her, to receive half of his property, estimated to be worth $35,000.

And then, after the honeymoon had waned and she looked into the matter, she found he had given all his money to a married daughter, she says. Mrs. Younts contends she was defrauded and wants the court to declare her marriage void.

Commissioner of Labor Given New State Job

Walter G. Mathewson, State Labor Commissioner since 1921, has been appointed director of the law enforcement division of the State Department of Industrial Relations, which has replaced the State Labor Bureau by a recent reorganization of State departments, according to advices received here yesterday.

Word of the appointment of Director Mathewson was given out by his chief deputy, Thomas Barker, who recalled that Mathewson was first appointed by former Gov. Stephens and then reappointed by Gov. Richardson. During the time that Mathewson held office as labor commissioner, the number of branch offices of the labor bureau was more than trebled and the employees in Southern California were increased from nine to twenty-five.

Woman Burned Saving Goods in Blazing Garage

Mrs. Lovina Dohner, 61 years of age, of 152 West Forty-seventh Place, was severely burned yesterday afternoon when she entered a burning garage behind her home to obtain valuables left in a trunk there. She received first and second-degree burns and Dr. Sebastian at Receiving Hospital reported her condition as serious.

Some boys, playing with matches near the garage, are said to have ignited oil which carried flames to the building. Mrs. Dohner saw the fire and remembered things which she had stored in a trunk in the place. She went after them and her clothing caught fire. Firemen succeeded in extinguishing the flames. The fire was confined to the garage, which was badly damaged.

Until recently Mrs. Charles J. Fish, as field assistant in the United States Bureau of Fisheries, went on cruises to study the "larval development of many species of pelagic fishes," and she has the distinction of being the first zoologist to discover an eel's eggs.

BROADWAY · HILL · AND · SEVENTH · ONE · O'CLOCK · SATURDAYS

The One Sale of the Year · BULLOCK'S AUGUST CLEARANCE · The One Sale of the Year

Wednesday—Today

The activities of Clearance will continue. The enthusiasm which has marked the commencement of this great event will be a part of every minute's distribution of values.

Eight pages of Values have gone to every home in Los Angeles---in Clearance Wednesday—Today

Busy! Busy! Busy! The activity is inspiring! The comments over values are stirring! Every Section of the Store is participating.

Every Member of Bullock's organization is imbued with the spirit of Helpfulness—earnestly striving to stamp every Clearance transaction with the touch of personal interest that wins Confidence and makes for success.

The aims of Bullock's are strongly focused on making Bullock's August Clearance eloquent of Personality and Difference. Rising beyond the proportions and significance of a "sale." Standing for Integrity, for Quality, for Loyalty to an Ideal of Service—just as strongly, just as sincerely, just as definitely as any other part of Bullock's yearly calendar.

So the invitation goes forth for you to shop and save and share in Bullock's August Clearance, "The One Sale of the Year," Today and continuing days.

Be good to yourself!

There's a lot of ocean coolness and delightful entertainment and luxurious accommodations that you might just as well be enjoying while you travel! Cost reduced, too, by the low

SUMMER EXCURSION FARES!

TAKE advantage of them and go the "water way" on the super-express liners

HARVARD and YALE

TO SAN FRANCISCO—including meals and berth. 18-day limit. ROUND TRIP..... $23.50

Sailings—Tuesdays, Thursdays, Fridays and Sundays, leaving Los Angeles Harbor 4 p. m.

TO SAN DIEGO—including one meal each way. 3-months limit. ROUND TRIP..... $6.00

Sailings—Wednesdays, Thursdays, Saturdays and Sundays, leaving Los Angeles Harbor at 3 p. m.

Boat train leaves P.E. Depot, Los Angeles one hour before each sailing.

Week-End Excursions—Los Angeles to San Diego

SAILING SATURDAYS—RETURNING SUNDAYS

ROUND TRIP $5 MEALS INCLUDED

For all particulars call

LOS ANGELES STEAMSHIP CO.

F. R. CULLEN, *General Passenger Agt.*

730 So. Broadway ... Tel. Vandike 2421
6723 Hollywood Blvd. ... Gladstone 5505

284

A new "pick-up" drink that ends fatigue

ICE COLD OVALTINE

Try a glass today

If you haven't tried Ice Cold Ovaltine—the new Swiss "pick-up" drink—do so today. A real treat awaits you. For it has a distinctive flavor that is delicious. And when served frosty cold, is most refreshing.

And Ovaltine has the remarkable power to pick you up when you feel tired. For every glass is a meal in itself. Easily digested, quickly assimilated. This is why it gives you new energy, boundless pep, almost instantly. Ovaltine is not an artificial stimulant. It is a pure food-drink that picks you up in a natural way. Both mentally and physically. Millions now drink it at home. Over 20,000 doctors recommend it.

Step up to our fountain this afternoon and try our special formula for making Ice Cold Ovaltine. You'll like it and it will do you good. Also in 4 different size cans for home use. Take a can home.

ICE COLD OVALTINE 20c

The Owl Drug Co
A National Institution

PUBLISHERS
THE TIMES-MIRROR COMPANY
OFFICERS
HARRY CHANDLER, Pres. and Gen. Mgr.
MARIAN OTIS CHANDLER, Vice-Pres. and Secy.
FRANK X. PFAFFINGER, Treasurer.
DIRECTORS
Harry Chandler, Marian Otis Chandler, Frank X. Pfaffinger, Mabel Otis Booth, Harry Carr.

Los Angeles Times

EVERY MORNING IN THE YEAR
DAILY FOUNDED DEC. 4, 1881—46TH YEAR

RALPH W. TRUEBLOOD, Managing Editor.

Average for every day of June, 1927.....337,442
Sunday only average for June, 1927.....322,573
Average every day gain over June, 1926.... 9,723

OFFICES:
New Times Building, First and Broadway.
Branch Office No. 1, 621 South Spring Street.
Washington Bureau, 930-936 Ribbs Building.
Chicago Office, 520 North Michigan Avenue.
New York Office, 285 Madison Avenue.
San Francisco Office, 742 Market Street.
Seattle Office, 3212 White Henry Stuart Bldg.
In addition to the above offices, The Times is on file and may be found by European travelers at the office of the American Express Company, Paris.

LOS ANGELES (Loce Ahng hayl ais)

MEMBER OF THE ASSOCIATED PRESS
The Associated Press is exclusively entitled to the use for republication of all news credited to it or not otherwise credited in this paper and also all local news published here within.

The Times aims at all times to be accurate in every published statement of fact. Readers who discover any important inaccuracy or statement will confer a favor by calling attention of the Editorial Department to the error.

Bad laws, if they exist, should be repealed as soon as possible; still, while they continue in force, for the sake of example they should be religiously observed.

—*Abraham Lincoln.*

POOR AIM

The fellow who is always slapping folks on the back is a man of bad aims—he's aiming at their pocketbooks.

SELFISH

Not every fellow who clamors for a new deal is pursuing an ideal. Quite frequently it's only an "I" deal.

BUDGET BUSTERS

It's sometimes sad to think of ships that pass in the night. But often it's sadder to think of tips that pass in vacation time.

MILKY

Protestant churches are asking what's the matter with religion. Well, for one thing, in many cases it appears to be overly pasteurized.

UNEARNED PROMINENCE

A young man about town is a fellow who is more or less prominent because of money made by some old man who was constantly about his own business.

AWKWARD

Captains of business are mostly pretty fine fellows. But it must be admitted that they can't shake hands before the camera as gracefully and unself-consciously as film actors can.

A HUSKY REMNANT

Mayor Bill Thompson says he has driven 90 per cent of the former criminal element of Chicago out of the city. Still the remaining 10 per cent seem to be making a pretty husky showing.

VACATION THOUGHT

De luxe hotels should change that sign, "Have you left anything?" which hangs on the inside of room doors, so it will be the last thing you see before leaving. It ought to read "Have you anything left?"

IN DAYS OF OLD

There are folks who can remember when a couple of phlegmatic mules spent sixteen hours a day pulling a ponderous street car freighted with about sixty corpulent passengers. The beasts didn't get much sympathy from the public, at that.

WELL BRED

We "democratic Americans"—which means those of us who haven't money—make a lot of fun of the sort of people who wear spats. But it must be admitted that most of the people who exhibit spats on their feet rarely exhibit any other kind in public.

MADE IN GERMANY

There are now 60,000 motor cars and trucks in Berlin. The German capital has more than twice the population of Los Angeles, but this town is cluttered up with half a million cars and more coming every minute. No wonder that Henry Ford can still see a lot of business abroad.

PAINTING THE PEACH

They may not gild the lily, but they are painting the peach. Anyhow, it is cited as a fact that artists are using their brushes and colors to give an artificial bloom to the peaches that are sold in the marts of Paris. In this country most of the peaches decorate themselves, whether they come from the orchard or the conservatory.

A FAMILY AFFAIR

Now vacationing in Pasadena is a pastor who has filled one pulpit in New York for thirty-one years. His father had charge of the same church for thirty-three years before him. This church has never had any other preachers since its foundation and this father and son never had any other pastorates. Family and church are more closely linked than is thought possible in this world of change and unrest. The association is a remarkable one.

GREAT WHITE MOUNTAIN

Now they propose to rechristen Mont Blanc as Mt. Benito Mussolini. It is figured that the loftiest peak of Europe would make an impressive and enduring monument to the Italian dictator. Evidently the boss does not intend to wait until he is dead before designating his monuments. Poets and historians as well as plain story-tellers have had their fling at Mont Blanc and it is perhaps the most famous upheaval on the European continent. It is a wonder that Caesar, Napoleon and other eminent battlers have not put their personal seal upon this albino eminence, but they seem to have neglected their opportunities. The name of Mont Blanc doesn't mean anything, anyhow. It is only one of many mountains that are just as white. The distinction arises from the fact that it sticks up about 500 feet higher than the rest. For that alone the poet called it the monarch of mountains. Now it may wear the label of Mussolini, who is the monarch of monarchs as far as Italy is concerned.

THE PRESIDENT'S STATEMENT

In his statement from the summer White House with regard to his potential candidacy for re-election next year President Coolidge has given voice to his personal attitude on the subject, and nothing more.

"I do not choose to run for President in 1928," is the brief and unelaborated statement handed to the newspaper correspondents.

Those who, for reasons of their own, are hopeful that the President will not be a candidate under any circumstances are seizing upon this pronouncement and twisting it into a positive refusal to stand for the nomination, regardless of the popular will.

As a matter of fact, the President's statement does not say anything of the kind.

What he does say is that he does not wish to run; that if the matter were left to his own individual preferences he would not be a candidate; that his personal choice would be to relinquish the tremendous burdens of his high office and return to private life.

But no one recognizes more clearly than does the President that such responsibilities as his are not to be disposed of purely on a basis of personal choice.

The President is a national creation, a direct charge by the people. As its honors are the highest in the people's gift, so are its direct obligations to the people the greatest which can be laid upon any individual. More than any other official, the occupant of the White House is put and kept there not by his own wishes, but by the wishes of the great body of American citizens.

Recognizing as he does that his individual choice in the matter is but one factor in the decision to be made, President Coolidge has confined his statement singly to an expression of that individual choice.

He does not say as a lesser statesman might have said—"I will not run." To have done so would have been to ignore in advance the rights and wishes of the sovereign people whose able servant he has been, to put his personal wishes before his duty, to make himself more important than his office.

Those most familiar with the President's deeply grounded abhorrence of anything savoring of self-exploitation through his high office see in his declaration a carefully considered and unanswerable reply to those politicians who have sought to make it appear that his candidacy for re-election would constitute an effort to gratify personal ambition at the expense of the American tradition against a third term.

There is, of course, no merit in such an objection. No third-term considerations enter into the matter. In March, 1929, Mr. Coolidge will have served out the unexpired term of President Harding—approximately twenty months—and the four years for which he was elected in 1924. In making clear now that, of his own personal choice, he does not again seek the Presidency, even though he might with every propriety do so, Mr. Coolidge has spiked the guns of those who look upon the office as a sort of gigantic political plum and would attribute to him similar ignoble motives.

President Coolidge has said how he feels about running again next year. Having said it, he stopped.

Now it is the turn of the American people to say how they feel about it.

It is what they want and not what the President wants which will decide whether or not Calvin Coolidge will be a candidate next year.

THE KANSU QUAKE

One of the most destructive earthquakes of modern times occurred in the province of Kansu, near the heart of China, on May 23, wiping out whole towns and killing about 100,000 people. The belated report of the catastrophe says that in Liangchow alone at least 10,000 lost their lives in the great temblor which razed that city and many others "in the twinkling of an eye."

War-torn and flood-washed, it would seem that China had of late supped full of horrors, but this expansive seismic upheaval, with its enormous roll of fatalities, dwarfs the mortality of battlefield and flooded district and sets a record of its kind only equaled by that of the Japanese quake of the autumn of 1923, when Tokio was practically destroyed and 99,331 people were killed, with a probability of many more, for besides these there were 43,476 missing, most of whom never have been accounted for.

Kansu lies almost in the heart of China. It is a fertile and populous province, and Lanchow, on the Hoangho, is its capital. Near Lanchow is the Great Wall of China, at the foot of the Nan Shang Mountains. Through Kansu go the caravans of trade to and from Tibet, Turkestan and Mongolia. Remote from Peking and Shanghai, Kansu has felt little of the effects of the war that has raged for years in Southern and Eastern China, but now it feels even a heavier hand of disaster than that of war, and in its dire distress enlists the sympathy of humanity everywhere.

No better contrast of occidental and oriental civilizations is afforded, so far as scientific attainment goes, than the fact that, while a British seismograph recorded this unusual disturbance and located it within a short distance of its exact center, the Chinese had no means of giving any more than a vague rumor of it until more than two months after its occurrence. Had the calamity visited any district of Europe or America full reports of it would have been received in every hamlet on those continents more than sixty days ago. Ours is a civilization of scientific speed and precision, theirs of unscientific slowness and vagueness.

Is it because Asia is so densely peopled that fate visits upon it so many and widespread life-taking catastrophes, or is it because the earth crust there is thin and more full of those flaws to which modern science attributes the temblor? Whatever it is, the heart of the world goes out to the stricken people of Kansu.

KEEPING THE PEACE

It has been urged that Austria and other sections of Europe where Communists are inciting riot and rebellion might fitly have recourse in the Mussolini treatment of castor oil. Half a cupful of this energetic lubricant is guaranteed to mellow the most implacable rioter on earth. In Vienna the camera was extensively used in mugging the leaders in the murderous rioting. Now if the oil could be used on every battler whose face could be identified there would be no repetition of the assaults.

Rewards

[Protected by George Matthew Adams]

THE BADGE OF COURAGE

All the memories of the World War are not tinged with the rancor and bitterness injected into that crucible of bloodshed by civilians and politicians. From the records of the fighters themselves come instances of chivalry and gentleness to put to shame the efforts of militarists and warlords. The thought that kindliness and Christian sentiment were not obliterated, even in the apparently most heartless phases of the struggle, is brought prominently before us by the visit to Los Angeles of Germany's good-will emissaries, Count Felix von Luckner of the raider Seeadler and Capt. Julius Lauterbach of the cruiser Emden.

For Los Angeles it is a pleasure to greet these two famous sea fighters in their new office of cruising the world on a mission of peace and good will. Because they showed themselves to be strong and generous when called to undertake one of the most unpleasant tasks the war forced on suffering humanity, we can place better confidence in the success of their present more congenial occupation.

Through the sordidness and filth, moral and physical, which blackened those four years of history the feats of such individual fighters as Count von Luckner and Capt. Lauterbach drive home the truth that the innate goodness of men and women can never be totally submerged by any mass movement of intolerance or by the most widely circulated propaganda for creating passion and prejudice.

The feats of the cruiser Emden, the chase it gave to dozens of the enemy pursuers all over the high seas before it fell victim to the Australian battleship Sydney off Cocos Island in the South Pacific form a veritable twentieth-century epic. The raider Seeadler made the whole world ring with its exploits and at the close of the war returned safely to its home base. But it is not of these things that their commanders are thinking today.

Count von Luckner is not vaunting the number of war medals he won in conflict nor congratulating himself on having sunk thirty-three merchantmen loaded with supplies for his then enemies. The medals he won, the ships he destroyed were part of the duty to which he was assigned. There is only one feature of his war experiences of which the Count speaks with pleasure and satisfaction. In all that harrowing campaign of destruction he never took a single human life. No vessel was ever sunk until every living soul on board was first conveyed safely to his own ship to be landed at the nearest convenient port. Of such a record this gallant seaman is justifiably proud. He often risked his own life to accomplish it.

The truly courageous are truly humane. Germany's good-will emissaries are living examples of the fact. They were more successful in action because they were gentler in spirit. They fought with credit to their own country and generosity toward their adversaries and they won for that reason a nobler victory. They proved that the badge of courage is not red with fire and blood, but blue with the steadfast tranquillity of the mother sky.

After meeting these plain, genial, unpretentious sailors, whose exploits once were the despair of the massed officialdom of the Allied nations, we are forced to admit that both sides had their heroes.

QUACK PSYCHOLOGISTS

What the psychoeducational clinic of Harvard University calls "a new sort of bad fairy" is abroad in the land and the faculty of the institution is warning everybody against his evil practices. Half-informed concerning scientific psychological principles, the psychological quack undertakes in private conference or by a series of lectures to advise men and women how to overcome their mental and vocational ills, for which worthless service he exacts a good-sized fee.

These men are held by the Harvard experts to be a detriment to the mental health of the community, there being "just enough of truth and falsity in their teachings to make them dangerous." The reason why they get such a hold upon the popular mind is that the public is unable to differentiate between the work of well-trained psychologists or vocational advisers and those of little training, but vast pretension.

This is true of more things than psychology, but it especially behooves the average individual to keep his eyes open and to ask a good many questions before he gets ready to hand over a fee for advice as to his choice of vocation, investment or anything else.

MAKING MANY LAWS

We have laws regulating everything from the setting of a hen to the burial of a horse, says ex-Gov. Augustus O. Stanley of Kentucky.

What many of the victims say about the multiplicity of laws is not printable. If all the laws which we are supposed to obey were collected they would make a library of 18,500 volumes of decisions and 5500 volumes of statutes. If we keep on grinding out laws as fast in the future as we have in the past in 100 years we shall have 1,850,000 volumes of decisions and 550,000 volumes of statutes. The estimate is made by Merle Thorpe.

What driver does not break the law every time he leaves his garage? When he crosses an intersection faster than fifteen miles an hour he is guilty. Traveling through a built-up section faster than twenty miles an hour is an offense. If your dog is without a license tag you may be tapped on the shoulder by a policeman. If your sidewalk be worn out by other wayfarers and you fail to mend it you are liable. If you build your structure too high or out of the wrong material you are called to account. A rat hole under your house may bring a summons from the judge. If you spit on the sidewalk you must not expect to rate high in court.

A law was introduced in the Georgia Legislature making it a misdemeanor and grounds for annulment of marriage for a woman to use rouge or false hair in landing her man. Indiana legislated on the length of bed sheets and the laundrying of them after the departure of the guest.

In Kansas they have a law against making mattresses out of moss, sea grass, excelsior, husks or shoddy. Massachusetts has a law forbidding short sleeves. Every woman in style in the Bay State is in peril of the prosecutor.

The most brilliant attorney has to travel in high to keep up to the output of the State capitols. Even a learned judge has to take a recess of days to look up the law on the case in hand. The poor citizen has to go it blind and take his chances on keeping out of a felon's cell. Cars are not the only machines that need four-wheeled brakes.

WRONG AGAIN

By James J. Montague

Though Mussolini seeks in vain
Among the ruling races
For gentlemen of first-class brain,
With whiskers on their faces,
Our search of history affords—
We go clear back to Adam—
A wealth of kings and dukes and lords
And generals who had 'em.

In Mr. Mussolini's land
For many a glorious year did
The men who dreamed and built and planned
Pursue their duties bearded.
Throughout the golden renaissance
Great painters, bards and teachers
And devotees of high romance
Wore hair upon their features.

From '61 to '64
There was a charm about them,
No story of Civil War
Would be complete without them.
Our statesmen of a recent day
Regarded them essential
And till the rule of Cleveland, they
Were almost presidential.

If Mussolini looks about,
Yes, even in this hour,
He'll find, without a shade of doubt
The beard a badge of power.
And if, till now, he is un-
Convinced that he is erring
Let him regard with awe the one
Which G. B. Shaw is wearing!

[Copyright, 1927, by the Bell Syndicate, Inc.]

PEN POINTS

Modern kids need more play and less gun play.

Add to the ceremony: "And I hereby waive all right to alimony."

There's no thrill left in flying, except outguessing the weather man.

Even if you can't stop smoking you don't enjoy being criticised by an "anti" whose weight confesses that she can't stop eating.

The worm is the ultimate consumer. This includes the copper worm.

Life is fair. Those too poor to go broke at Monte Carlo can try to outguess Wall street.

But an open mind may be just too porous to hold a conviction.

American automobiles: Nobody giving a darn what it costs if the first payment is only $10.

The sap in the trees won't prevent forest fires if the sap in the flivver doesn't do his part.

How few would marry if they could see a 115-pound girl surround rations in the privacy of her home.

In the present days the hostess may stay in bed the day after the party, but she doesn't have that kind of taste in her mouth.

There's one good thing about a heat wave in Chicago. Most machine guns jam when they get too hot.

Cure for vanity: Would your wife have married you if she had possessed $1,000,000?

Reaction to gorgeous mountain scenery: "Oh, look, Henry! There's a place where we can get hot dogs."

The next step in aviation is to go straight up, let the world whiz by for an hour and come down 1000 miles west.

Correct this sentence: "We've been married a year," said she, "and he still brings candy in a box instead of a paper sack."

The Governor of South Dakota is thinking of running for Vice-President on the Democratic ticket. The ambition is similar to a desire to possess an empty crate of prunes.

An eastern theater organist is suffering with a broken arm. Probably had the spark too far advanced when he started to accompany a red-headed soprano.

A California authority on animal husbandry recommends lemons, oranges, raisin pulp and pineapples as food for cows. Any animal's husband enough to favor a pasture sporting such fine fruit salads.

Don't let the multiplicity of divorces discourage you from your matrimonial purpose, young man. Most of them get divorced just so they can marry again.

Paramount success is how indicated by the sobriquet, "Lindbergh"—of this and that. Last Sunday we saw 900 dandies trying for a nonstop record as "Lindbergh of the beaches."

LETTERS TO The Times

[Name and address of writer must accompany all letters for this column. Letters of a personal nature or involving contentious religious questions are not acceptable.]

Rural Banks

LOS ANGELES, July 30.—[To the Editor of The Times:] During recent years the banking business has seen some radical changes, which seem to me to be exceedingly dangerous to the best interests of the various communities, whose prosperity and financial safety depend primarily on the attitude of the banks. Particularly is this evident in the rural sections, where the relation of the farmer to the banker is of the most vital importance, on account of the farmer's absolute dependence on the banker for money necessary to stabilize his business and carry on through unproductive seasons and occasional depressions.

Under the recently established system of branch banking the farmer is placed at a serious disadvantage, because he is forced to deal, not with his own local institution that knows him personally and understands his requirements, but with the branch of an institution whose officers are totally unfamiliar with the man or his reasonable requirements, and have no interest in the farmer or his financial problems other than a cold, calculating transaction whereby the banker may derive his customary profit.

It seems to me that it is time for the banks of this State to use the money deposited by the citizens of this State in serving the people of this State first, last and all the time; to save the farms for the farmers; and to keep the money they are sending to foreign countries at home, where it belongs and where it should be devoted to upbuilding our own vast undeveloped resources. U. S. OLES.

Real City Builder

LOS ANGELES, July 29.—[To the Editor of The Times:] I want to indorse a statement made by Henry McRae, director-general of Universal City, in a speech delivered at the Hollywood Chamber of Commerce barbecue given in honor of the officials of Studio City.

Mr. McRae said that while the production of motion pictures might be the nation's third great industry, so far as Los Angeles was concerned it should rank first in the list of the city's major industries.

With a motion-picture production program involving the expenditure of $127,000,000 during the coming year in Los Angeles, it seems to me that the answer to the question of "what is Los Angeles' greatest industry?" is quite obvious.

A feature that is peculiar to the production of motion pictures is that the money expended stays in Los Angeles. An industry that spends $127,000,000 annually and keeps it in circulation in its home town is a real city builder.

J. W. BROWNE.

Announcements Approved

LOS ANGELES, July 30.—[To the Editor of The Times:] Included in the note at the head of the column devoted to "Letters to the Times" are these words: "Letters of a personal nature . . . are not acceptable."

Because many of us consider the letter of recent date, signed "Music Lover," as a "letter of a personal nature" we take exception to it.

It would have been so much kinder had "Music Lover" sent his (or her) letter to the Bowl Association instead of to The Times column for publication.

Many people do not seem to know that, at the end of last summer's Bowl season the Bowl audience was asked to decide as to whether, in the future, the announcements from the platform were "to be or not to be" and that, by very pronounced and prolonged applause, the audience decided for them. LOUISE BAKER.

Provincial Aid

HOLLYWOOD, July 30.—[To the Editor of The Times:] I read the Bowl criticism of July 25 and questions whether or not our concerts are kept alive by the constant platform advertisements.

However, I would thank the gracious ladies if they would add a word about the Pilgrimage Play just across the road. It being provincial will keep alive such works of art by all means let us be so.

L. G. T.

Wells Scored

LA HABRA (Cal.) July 27.—[To the Editor of The Times:] H. G. Wells's article in the Sunday Times asking people to decide whether they are for or against vivisection seems opportune. The British writer is frank upon one point, and a degree more cold-blooded than medical writers themselves. He says "experiments are not working for the good of humanity or anything of that sort. They want knowledge because they want knowledge."

There is always tomorrow for vivisectors' and plenty of other people's dogs. Provivisection articles up to date are a camouflage purporting to give both sides of the controversy. In all of them one notes subterfuges and omissions. Smoothing over facts, jibing at pets and diverting attention to sport and commercial cruelties.

Evidently Mr. Wells hasn't cared to look very thoroughly into vivisection. Because inoculation has increased there is no reason to believe that vivisections have fallen off. The new constantly added to the old increases it. There is the use of curare, cutting of vocal cords, and human vivisection following animal—but these are not for the people to know.

SUSANNA D. BISHOP.

We can always forgive a great deal in the people who mind their own business.

SEEING MEXICO

BY WILLIAM L. VAR.

VI

Preliminary work has begun on the national census in Mexico. It will be completed in 1930.

The last census showed a population of 14,450,000 souls on an area of 767,198 square miles, about twenty souls to the square mile; 24.35 per cent of them dedicated their energies to the soil; 33.07 per cent to some domestic occupation and 10 per cent, including minors, had visible means of support.

Less than one-half of 1 per cent, or, to be precise, 0.38 per cent, listed under the category of professionals, soldiers, public officials of all sorts, grade and rank which produce emoluments and pay. Twenty-seven thousand people professed mining when the last census was taken; nearly 4,000,000 by agriculture; about 700,000 were engaged in factories; 270,000 in trade and 75,000 got a livelihood through various transportation companies. There were nearly 190,000 professional men then, and some women. The latter have recently broken through the crust and are a power and honor to their sex and to their nationality.

A large percentage of the population in Mexico is mestizo, a mixture of Spanish and Indian blood; there is a considerable admixture of many foreign bloods and a small percentage of pure Indian, of the many races represented. Hundreds of thousands of pure Aztec, Mixteca, Maya, Otomi, Tahuamara, Yaqui, Tehuane, etc., etc., etc., predominating races at the time of the Spanish conquest, in 1521, still thrive, maintain their own languages, many of their own customs and quite a smattering of their barbarous religions in the mountain fastnesses and tropical jungles. These people also cling tenaciously to their political independence to a certain degree. To bring them into the full benefits of our Western civilization has been the task of every revolutionary movement and nearly every revolutionary chief for the past 100 years. The Mexican Indian, in passing, is docile, when let alone, an industrious workman with good habits. On the mountains he is not much given to stealing nor lying and without knowing much of book commandments, seems to have a fine original sense of right and justice.

The "civilized" Mexican is much like the civilized man in other countries, with the average vices and average virtues. Among the "better class" we find exceptionally cultured men and women, many fine doctors of medicine and law, scientists, preachers, artists and musicians, well qualified to sit as equals as peers, with their likes in London or Paris or Berlin or Washington. They lose nothing by comparison.

The women of the country are awakening and are beginning to step out of their cocoons. The next census will show a professional advancement that may be astonishing; but it will, of course, not tabulate the social evolution, which is great. The better women in Mexico will never be as aggressive as their Saxon sisters and will probably always be content to let the men do the major work and pack men's responsibilities. They can do more good, perhaps, and more damage also with their eyes.

The new census will show a falling off in the foreign population. In 1910 the City of Mexico had a population of 468,000, which included some 10,000 Americans, half that number of British, German and between 4000 and 5000 French, with 40,000 Spanish. Now, with a population of 1,000,000, the City of Mexico reports about 2500 American residents. It shows a proportionate decrease in other foreign colonies, with the exception of the Spanish. There will be added over 50,000 Syrians, Greeks and Armenians. There are 30,000 Chinese outside Sonora and Lower California and still fewer Japanese.

The present government of Mexico invites foreign immigration, willing to assimilate or be assimilated, but is not particularly anxious to have foreigners in large numbers who propose to remain foreign. This does not mean, as I read it, that Mexico is anti-American, but rather that the government is pro-Mexican and trying to build up a race of Mexicans who will love their country, respect their flag and fight for the graves of their ancestors.

There doesn't seem to be anything particularly vicious in this idea. It is what we are doing and teaching in the United States.

WHO'LL EXPLAIN?

BY THE SUBURBANITE

There are some mysteries of everyday life which I never have been able to understand.

For example, people are always dropping in to inform the newspapers that they have just won a $10,000 prize by wheeling a wheelbarrow from New York to Los Angeles.

Or they have won a $20,000 prize contest, previously unadvertised, by pushing a baby carriage filled with ice cream cones from here to there.

Or a pair of them have just won a three-legged race from coast to coast for a fabulous sum.

Or a honeymooning couple, having blindfolded, have just arrived from Detroit and as soon as Mayor Cryer signs their credentials they are photographed for the press they will be awarded a $50,000 house in recognition of their great service rendered humanity by their heroic deed.

I've been reading the papers keenly for years, and with the aid with pictures, have been able to keep up before my eyes constantly.

I've pondered and pondered, but it still is, to me, an unsolvable mystery. I can't understand how any one with sense enough to earn large sums of money could possibly be silly enough to offer such prizes for such worthless stunts.

If success doesn't turn the average man's head, it's because he has a stiff neck.

DINNER TO LURE RADIO DEALERS

About 500 Expected to Be at Event Tomorrow

Exposition Will Be Discussed by Waldo Tupper

KHJ Has First Open Forum Under New Policy

BY DR. RALPH L. POWER

Many Southern California radio dealers are expected to attend the banquet tomorrow night in the Alexandria ballroom with Waldo T. Tupper, managing director of the new Los Angeles radio show beautiful, the principal speaker.

In his annual message to the Los Angeles radio trade Tupper will sketch briefly the entire outline of this year's exposition at the Ambassador auditorium, September 5 to 10. One of the main points in the after-dinner speech will be a detailed explanation of the growth and development of show plans which make necessary the erection of a temporary pavilion next to the main auditorium to hold a showing of some seventy exhibits.

PLANS TO BE LAID

At the Alexandria at noon today Tupper will act as host to representatives of various local broadcast stations. Concrete plans will be arranged for the entertainment features to be presented from the several studios in the radio show, some of the acts of which will be broadcast at intervals.

The program from The Times station KHJ last night was the first open forum program under the new policy of radio affairs there. Many dealers took part in the broadcast which will appear before the microphones again at intervals of one to two weeks.

In the musical part of the entertainment there was Jennie Durkee, playing the ukulele and the shrine organist, Harold Smyth, concert pianist, with an unusual recital in which Naomi Sweeney Brown, soprano, sang "Mockingbird," accompanied by Evelyn Surbur in bird calls, imitating the call of pacific coast and the robin, and Louis F. Dreyfus, popular purveyor of tunes on the harmonica and autoharp.

NEW BARITONE

A new artist to the KHJ broadcast was Walter O'Daley, known as New York's youngest radio baritone. Mr. O'Daley, who is visiting in Los Angeles for the summer, made an instantaneous hit with the radio audience, and he will appear on Tuesday night programs as a soloist on alternate weeks.

The children's hour there was also a success, known as the boy with a violin or gold, in song numbers for the playground department, with ukulele band, including a solo by Betty Jane Uhl, and duets by Lois Jane Campbell, "Bird Girl" in recitations; Marguerite Neal, "Nightingale," in popular songs; Miss Neal, 6-year-old pianist; Roy Kerr, mandolin player, and Miss James, reader, and Lee Bronson, monologue artist and song singer.

K-H-J
The Times

...Weekly garden talk. ...McNabb, vice-president, ...Manner Seed Company. ...Broadcast from Times ...First and Broadway. ...KHJ Concert Trio. ...Sports resume. ...Uncle John and the ...hour. Laura Mae Schuler, ...Vaugn, child singer; ...13-year-old pianist; ...Nicholson, "Little Daffodil;" ...juvenile reporter, and ...Joseph Rhoades, cornet-

...Evening Scripture read- ...Dr. A. D. Wagner, member ...Anti-Saloon League. ...Open forum. Dr. Mars ...astronomy talk. ...Times Aloha String

The Falck
NO-BATTERY
RADIO

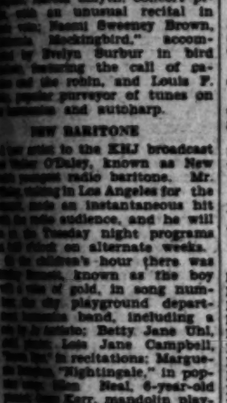

PERMANENT
enjoyment!

The Falck No-Battery Radio ...advanced improve- ...insure you an up-to-date ...for years. No batteries ...of any kind to bother ...absolutely accurate tuning ...one-dial control. Built-in ...unequalled tone re- ...All enclosed in a ...cabinet in mahogany or wal-

...Write Dept. 1724 or write the ...Falck Electric Company, 1260 ...Grand Street for name of ...authorized Falck dealer.

$50 Complete

Instrumental Soloist at KHJ

Samuel Furede, 'Cello Virtuoso, in Radio Recital

Quartet.

6 p.m.—World-wide news.

6:15 p.m.—Times Aloha String Quartet.

6:30 p.m.—Open forum. L. S. DeBesa, secretary, Pan-American Consular Corps; Henry C. Meese, Vice-Consul of Argentina.

6:45 p.m.—Times Aloha String Quartet and Don Hunt.

9 p.m.—Time signals, weather and open forum. Program sponsored by Sheriff's office.

9:15 p.m.—Harry James Beardsley, baritone; Samuel Furede, 'cello virtuoso.

9:30 p.m.—Open forum.

9:45 p.m.—Messrs. Beardsley and Furede.

STATIONS AND WAVE LENGTHS

(Alphabetically)

KELW	Burbank	228.9
KFI	Los Angeles	468.5
KFON	Long Beach	241.8
KFQZ	Hollywood	232.4
KFRC	San Francisco	454.3
KFSD	San Diego	440.8
KFSG	Los Angeles	278.1
KFVD	Venice	508.2
KFWB	Hollywood	461.2
KFWI	San Francisco	267.7
KFWM	Oakland	236.1
KFWO	Catalina Island	218.8
KFXB	Los Angeles	252.
KGEF	Los Angeles	263
KGER	Long Beach	213.7
KGFJ	Los Angeles	208.2
KGO	Oakland	384.4
KHJ	Los Angeles	405.2
KLX	Oakland	508.2
KMIC	Inglewood	223.7
KMTR	Hollywood	526
KNX	Hollywood	336.9
KNRC	Santa Monica	374.8
KPO	San Francisco	422.3
KPPC	Pasadena	228.9
KPSN	Pasadena	316.6
KTAB	Oakland	280.2
KTBI	Los Angeles	283.3
KYA	San Francisco	309.1

OTHER CALIFORNIA STATIONS

6:30 to 7 a.m.

KGPJ—Music at 6:30. KFO—Exercises at 6:45. KNX—Exercises at 6:45.

7 to 8 a.m.

KFO—Daily dance exercises, 7:15 and 7:30. KNX—Exercises at 7:45. KMTR—Exercises; music. KPLA—Exercises. KFRC—Exercises to 8:00. KYA—Music. KGFJ—Music.

8 to 9 a.m.

KNX—Talk at 8. Time at 8:30. KMTR—Time at 9:45. KGFJ—Program. KTBI—Devotional hour at 9:00.

9 to 10 a.m.

KNX—Shopping news. KFWB—Music at 9:30. KFON—Organ at 9:30. KTBI—Talks to 9:30. KMTR—Talk at 9:30. KGFJ—Music to 9:30.

10 to 11 a.m.

KNX—Talks. KFRC—Music. KFSG—Services at 10:30. KFWB—Program. KFSD—Shopping hour. KFON—Talks.

11 a.m. to 12 Noon

KFSG—Services. KMTR—Shopping News at 11:15. KGO—Luncheon concert. KPLA—Music. KFRC—Program. KELW—Press hour. KFON—Music; news. KFWB—Music. KFWI—Organ. KGER—Family Circle. KFVD—Music.

12 Noon to 1 p.m.

KMTR—Music to 12:15. KYA—Music at 12:30. KNX—Program. KFSG—Music to 12:30. KFO—Time signals; news. KGO—Reports; music. KFQZ—Request hour. KFWI—Music. KGFJ—Orchestra. KELW—Press hour. KFWO—Music. KFRC—Concert. KPSN—News at 12:25. KFSD—Noon concert. KGER—Music. KFON—Music. KFWB—Program.

1 to 2 p.m.

KFWB—Music. KNX—Program. KFWI—Orchestra. KGO—Talks; music. KFWO—Orchestra. KGFJ—Program. KFON—Music. KFQZ—News; music. KFWI—Concert. KFWO—Orchestra. KMTR—Dance orchestra at 1:30. KGER—Music to 1:30. KYA—Talk

2 to 3 p.m.

KTBI—Inspirational hour. KNX—Music. KNRC—Music. KGFJ—Studio hour. KFWB—Music. KFWM—Music. KFON—Band. KMTR—Talks and music to 2:30. KNX—Music. KFSG—Services at 2:30.

3 to 4 p.m.

KFO—Baseball. KLX—Baseball. KFSG—Services. KFWB—Dance orchestra. KFON—Band concert. KMTR—Talks. KNX—Shopping news. KNRC—Band. KGFJ—Music.

4 to 5 p.m.

KFVD—Music at 4:30. KNX—Program and talk. KMTR—Talks. KFWB—Dance orchestra. KPO—Musical concert. KFWI—Tea hour. KFRC—Organ. KFON—News; music. KGER—Children's hour at 4:30. KPLA—Lectures. KGFJ—Concert to 4:30.

5 to 6 p.m.

KPLA—Music. KFWB—Variety. KFVD—Program. KMTR—Talks; music. KYA—Music at 5:30. KFWO—Children's hour. KNX—Program. KGO—Talk. KFWI—Organ recital. KFI—Musical program at 5:30. KLX—Child hour at 5:30. KFRC—Variety. KFQZ—Boosters' hour. KFON—Concert. KTAB—Children's hour. KMIC—Music at 5:30.

6 to 7 p.m.

KPLA—Dinner program. KNX—Concert orchestra. KMTR—Announcements; music. KELW—String quartet. KFON—Concert orchestra. KFWO—Orchestra. KGO—Symphony orchestra. KFSG—Music at 6:30. KGFJ—Popular hour. KFWI—Music. KFSD—Dinner concert. KFSD—Music. KLX—Music at 6:30. KMIC—Music at 6:30. KFWO—Music at 6:30. KGER—Children's hour. KYA—Music. KFEL—Studio program. KFRC—Concert. KGER—Concert. KFI—Studio program. KNRC—Organ. KYA—Music at 6:30. KMIC—Music. KGEF—Children's hour. KYA—Music.

7 to 8 p.m.

KPLA—Studio program. KNX—Program. KMTR—Radio Play. KTBI—Children's hour at 7:30. KNRC—Program. KPO—Concert orchestra. KFSD—Studio program. KGFJ—Studio. KFWO—Orchestra. KFRC—Music to 7:30. KMIC—Music. KGER—Music to 7:30. KLX—News to 7:30. KTAB—Music and talks. KFQZ—Music. KGEF—Services. KYA—Trio to 7:30. KPPC—Sprites.

8 to 9 p.m.

KPLA—Studio program. KNX—Program. KFWB—Music. KMTR—Music. KFWM—Organ. KFWO—Orchestra. KGFJ—Dance orchestra. KFI—Trio. KLX—Lectures. KYA—Program. KFWI—Music. KMIC—Program. KGEF—Program. KYA—Special music.

9 to 10 p.m.

KPLA—Studio program. KFWB—Studio program. KMTR—Music. KNRC—Music; Fight returns. KELW—Studio program. KFON—Dance orchestra. KGO—Lectures. KFSD—Program. KFRC—Music. KGEF—Services. KFI—Chain program. KPO—Chain program. KYA—Program. KLX—Radio drama. KFQZ—Music. KFWO—Studio hour. KFVD—Studio program. KFWI—Music. KFSG—Services to 9:30. KFRC—Ensemble. KYA—Music. KNX—Music.

10 to 11 p.m.

KPLA—Music. KFWI — Dance orchestra. KFWB—Dance orchestra. KFON—Organ recital. KPO—Dance orchestra. KFQZ—Program. KFSD—Dance orchestra. KNRC—Orchestra. KGER—Orchestra. KFRC—Dance orchestra. KFI—Semi-classic program. KFWO—Music. KFVD—Dance orchestra. KMTR—Dance orchestra. KNX—Dance orchestra.

11 to 12 Midnight

KGER—Orch. to 11:30. KFON—Dance orchestra. KNRC—Orchestra to 11:30. KFVD—Dance orchestra. KNX—Dance orchestra. KGO—Dance orchestra. KFRC—Dance orchestra. KFWI—Dance orchestra.

NEWS OF THE CAFES

The formal opening of Anteo's Cafe Diable in the Christie Hotel Building, and formerly known as the Greenwich Village, will occur this evening. Parisian entertainers and music by Anteo's Diable Syncopators are on the program.

Anteo Agrecia, manager of the new cafe, states that "film stars and celebrities of the sports world galore have signified their intention of being present."

POPULAR FOR LUNCHEONS

The Greater Westlake Business Association, the Proximo Club and the Board of Park Commissioners are among those organizations who have recently held luncheon meetings in the outdoor dining-room, which is provided at Westlake Park by the Westlake Park Pavilion. The dining-room, which is open to the public, overlooks the lake and is exceedingly popular at noon and in the evening.

Several luncheon parties who preferred service indoors have been held recently in the indoor dining-room of the pavilion.

Westlake Park in the evening draws many boating and canoeing parties. Jimmy Terrellia's orchestra supplies peppy music and tuneful melodies.

ANNIVERSARY CELEBRATED

The fifth anniversary of the Plantation Cafe in Washington Boulevard was celebrated recently in that cafe.

At the same time Henry Halstead and his Victor recording orchestra began an engagement in the Plantation, as a result of which Dave Wolf, general manager of the cafe, and Louis Atlas, resident manager, were the recipients of many congratulatory handshakes.

The Plantation was a veritable garden of flowers, sent by its legion of friends.

The orchestra has just completed the filming of a Vitaphone picture, and has just finished recording a new series of numbers for the Victor Company, it is said.

DANCERS FEATURED

Included in the program offered nightly in Joe Mann's Midnight Frolics, a night club in Washington Boulevard, are Cesar and Mimi, character dancers, recently from the Arriaso Studios in New York City, and "Van," formerly of the team of Van, Sherman and Hyman of the Orpheum Circuits.

Charlie Cottle and his syncopators are furnishing the music in that popular cafe.

CINEMA NIGHT TONIGHT

Kathleen Key, featured film player, will be the guest of honor in Brandstatter's Hollywood Montmartre Cafe this evening, when cinema night, dedicated to the motion-picture fraternity, will be celebrated. Lou Erickson, leader of the Montmartre orchestra, and Eddie Brandstatter are preparing a noteworthy vaudeville program, including a number of singing and dancing acts, as features of the evening's festivities.

The introduction of the matinee dansant on Friday, in addition to the regular Wednesday and Saturday matinee dances, is proving to be quite popular, according to Brandstatter.

NAME CHANGE PROTESTED

Property owners yesterday protested to the City Council against any change of the name of Angeles Mesa Drive, but said that if the Council insisted on changing the name, that it be renamed California avenue and not Crenshaw Boulevard.

CALEDONIAN PICNIC FRIDAY

The Woman's Auxiliary to the Caledonian Club will hold its annual picnic Friday at Exposition Park.

First National Sales Manager Here on Visit

Ned Depinet, general sales manager for First National Pictures, arrived yesterday in California, accompanied by Stanley W. Hatch, western sales manager, and L. O. Luken, western division manager.

Depinet's visit has a double purpose. He will confer with Watterson R. Rothacker, managing director of the local studio, and will preview all pictures recently completed. He will also discuss all future bookings with H. B. Franklin, president of the West Coast Theaters, Inc.

Depinet brought a message to his employees of eastern enthusiasm over pictures. Exhibitors are willing to buy pictures ahead of production when assurance is given of the proper cast and direction, he said.

The official praised local studio heads for their action in signing up many well-known and capable players on contract and in assigning these people to future productions.

"This action gives us a big selling point," he stated. "We can now go to exhibitors and sell them a picture that will not be made for six months because they know what the finished product will be."

Depinet praised several features recently started or completed. He praised the Barthelmess features, the Billie Dove features and the Colleen Moore pictures. He also told local employees that recent theater tie-ups would give the company a much larger releasing field.

More Planes to Be Bought for Bay City Line

Planning to attend the meeting of air-mail contractors in the East and at the same time to arrange for an additional fleet of cabin planes to increase the daylight passenger service between here and San Francisco, A. K. Humphries, vice-president and general manager of the Pacific Air Transport, air-mail and passenger line, flying between here and Seattle, is on his way to Chicago, New York and Washington. He left on the Golden State Limited last night.

Previous to his departure Humphries indicated that the increase in passenger service out of Los Angeles would depend on the selection of a suitable municipal airport.

The aerial executive will be east for two weeks and then return here by way of Seattle and San Francisco.

Sister Cleaning Gun Shoots Boy

Accidentally shot by his 16-year-old sister when she attempted to remove some shells from their .22-caliber rifle, Hardin Chenry, 14 years of age, 3918 Dalton avenue, was given emergency treatment at Receiving Hospital by Dr. Sebastian yesterday afternoon. He was reported as not seriously injured, the bullet making only a superficial wound in his side. He was taken to the General Hospital.

The sister, Emma, was preparing to clean the gun and in some manner a shell left in the weapon exploded when she started to eject it. Hardin was lying down across the room and was hit by the flying bullet.

Shotgun Squads Out on Hunt for Midnight Thief

Shotgun squads of the Wilshire, Seventy-seventh and University police divisions last night were patrolling the residential districts to locate a midnight prowler who in the past week has figured in about fifteen robberies.

The prowler was so named by the police because he always committed his crimes promptly at 12 o'clock. He is described as very large, roughly dressed and speaking with a foreign accent. His latest robbery was reported Monday night, when he entered the bedroom of James Walsh of 3941 Woodlawn avenue. After threatening Walsh and his wife with death if they made an outcry, the prowler stole about $10 in cash.

Breakers Club Enjoys Opening

The Breakers Club at Santa Monica continued last night its three-day housewarming, with as big a crowd of members and guests as were present Monday night. The opening celebration will continue today and tonight. The feature is "The Whirl of Joy," an entertainment with 100 players, put on by Jack Laughlin.

STREET PAVING ASKED

John W. Mattingly and other property owners yesterday asked the City Council to pave Truesdale avenue from San Fernando Road to Dahlonland street, the pavement to be six-inch cement concrete.

IT'S DUE AT LAST! MAYOR SAYS SO

Next Week to Be "Smiles Week" When Optimism and Good Cheer Should Reign

Somebody told Mayor Cryer yesterday there is not enough good humor and laughter in Los Angeles and folks are taking themselves too seriously, so he drafted and issued a proclamation appointing next week as "Smiles Week." The proclamation declares that optimism and good cheer are worthy of commendation at any time.

The proclamation was first made public at the weekly luncheon meeting of the Optimists Club at Paulais, to which 200 men and women, all hearty laughers, were invited. "Smile, Brother, Smile," a photoplay, will be shown at Loew's State Theater during the week to aid the funny business.

Store Closed All Day Saturdays During August
Branch Store—215 South Broadway

Seventh at Olive — Coulter Dry Goods Co. — Seventh at Olive
FOUNDED in 1878

Modish! Soft! Beautiful!

"Gillangor"

The New Angora Cloth

—The soft, luxurious new woolen fabric created by Andre Gillier of France, and is the original Angora Jersey that is so good for fall.

—Extensively used on two continents among those who follow fashion, it is bound to be most popular among the well dressed women of California.

—This lovely fabric comes in many delightful weaves and colors, that will make up in simple styles that are so very charming, and which set off to such advantage the smart little accessories of the season.

—It bids fair to be even more popular for sports wear than the ever practical jersey.

—We will be so glad to show you this new weave any time in our Woolen Section.

(Coulter's—Second Floor)

August Sale on All Furs Continues
Included are Coats, Jacquettes and Scarfs. A deposit will hold your selection until fall. Stored free of charge.
(Coulter's—Third Floor)

Practical Knicker Suits
$10.00

—Whether away to the mountains or country one needs good looking hiking togs for these occasions. One may choose knicker suits, or breeches with tailored blouse or sweaters.
—Knicker Suits with sleeveless coat in shades of tan, brown, grey, tweed and mixtures $10.00

Tailored Breeches,
$2.95 and up

—Smartly tailored breeches with button leg. In dark tan, gray, and darker shades that may be worn with tailored blouses, $2.95 and higher.

Wool Sweaters, $5.95 and up

—Good looking sweaters with all the new and becoming necklines such as V neck, square and polo collars, come in plain and stripe effects. Slip-on and coat models, $5.95 and higher.
(Coulter's—Third Floor)

Bronze Finish Metal Book Ends at $1.85

—A special sale of these very good looking book ends is announced from our Art and Gift Section. One will find them most attractive to use as a little bridge prize or gift as they are always useful.
—Subjects:
Aphrodite, The Thinker, The Angelus, George Washington, Chinese Romance, Lucky Elephant, Viking Ship.
(Coulter's—Fourth Floor)

For Wednesday's Special
Nursery Chairs
$2.95 Each

—These little nursery chairs come with nursery design at the back and with counting beads. Ivory finish.
—Pads for the Chair, Priced $1.

Other Items for Baby Day
—Wool Sacques, white with dainty pink or blue trim, a good value ..... $1.25 and $1.75
—Wool Booties, long or short, special 50c
—Infants' Slips and Skirts, fine nainsook, hand made, $1.00-$1.25
—Flannelette Diapers, extra quality, 27x27, special, $1.50 dz.
(Coulter's—Infants' Section—Fourth Floor)

Box Springs Reduced

—Box springs in the regulation full size with laced tied.
Full Size $39.50, now $34.50
Twin Size $33.00, now $28.50
Luxury Box Springs, $30, for $24.95
—Wire springs made of the best tempered wire with double coils and helical tied, were $17.50, now $15.75
—Single deep cord, helical tied, were $15.75, now $12.95.
(Coulter's—Second Floor)

Reduced Prices on
Table Linen by the Yd.

—Beautiful Irish linen damask 72 inches wide in attractive patterns, and many to choose from that will appeal to the homekeeper. Chrysanthemums, Pansy and Carnation.

Now Priced at $2.95 a Yard

—Irish Linen Napkins of very good quality, in patterns of tulip, fern, fleur-de-lis, chrysanthemum. Size 20x20 ins.
Dozen at $6.95

Turkish Bath Towels

—Bath towels of the famous Martex make in plain and fancy weaves and with beautiful borders in colors of blue, green, lavender, rose.
—Plain bath towels, size 15x28 in. ..... 45c ea.
—Plain bath towels, size 20x37 in. ..... 75c ea.
—Fancy weave towels, size 20x40 in. ..... 80c ea.
—Fancy weave, blue, yellow, rose, 21x36, $1.00 ea.
—Large size towels, 23x45 ..... $1.75 ea.
(Coulter's—Second Floor)

August at Coulter's Is Spring and Mattress Month

—All springs and mattresses reduced for August with the exception of De Luxe Springs and Sealy's Tuftless Mattress.

Our "Slumberland" Mattress
Full Size $35.50, for $29.50
Twin Size $32.00, for $26.50

Drowsyland Mattress

—This mattress also has the "Stockwell" roll edge neverstretch construction and is filled with #1 staple cotton.
Full Size $30.50, for $25.50
Twin Size $26.50, for $22.00

Coulter's Leader

—A filling of linters and cotton which is most satisfactory, and also has the feature of roll edge, "Stockwell" neverstretch construction.
Full Size $20.50, for $16.95
Twin Size $18.50, for $15.95

Do This

Nightly if "That Schoolgirl Complexion" is your aim

By NORMA SHEARER

SCORES of thousands have gained clear skins in the following way, A way credited with more beautiful complexions than any other known. You see results on every side today.

Wash the face gently with Palmolive. Massage its balmy olive and palm oil lather into the skin.

Rinse with warm water; then with cold. That is all—it's nature's rule for keeping that schoolgirl complexion.

Largely on expert advice, millions use Palmolive Soap as above; and touch their faces with no other. For it is a true complexion soap. A soap made of cosmetic oils; made for one purpose only—to protect and beautify the skin.

Do that regularly, and particularly before bed. Note how much better your skin in even one week. Use powder and make-up all you like. Never leave them on over night.

GET REAL PALMOLIVE

Get Palmolive today. Costs but 10c a cake. Use no other on your face. But be sure you get GENUINE Palmolive. Crude imitations, represented to be of olive and palm oils, are not the same as Palmolive. Remember that and take care. The Palmolive-Peet Co., Chicago, U. S. A.

Further popularizing this popular Rendezvous

The

Mary Louise

at

Barker Bros.

Announce

Fountain Service

In Connection With Their Matchless Luncheons and Teas

Specializing in

Delicious Ice Creams—Ices—Sundaes—Sodas
Parfaits—Malted Milks

Tea Room—Eleventh Floor Barker Bros.

FASHION SHOW THURSDAY
MARY LOUISE
by the mannequins of the New York Store
WEST 7th at LAKE ST.

Mary Louise
West Seventh at Lake

Splendid USED CAR BARGAINS always to be found in TIMES WANT ADS—

ROOS WAVE SHOP
300 Pantages Theater Bldg.
The Latest and Improved
Nestle Method
(The Inventor of Permanent Wave)
We give the same wave Nestle is now giving in his New York shop.

$7 $7

A large loose wave creating marcel effect with special care to the ends. This price includes shampoo, water or finger wave and hairdress. We are one of the oldest and largest wave shops and guarantee all normal and healthy hair. All operators are trained artists. Our reference is our customers.

Roos Wave Shop
Pantages Theater Bldg.
Seventh and Hill
Third Floor Phone VA. 1927

Real Oven Freshness~

To realize what real oven freshness means in the goodness of a cracker, buy a package or a pound of Premium Soda Crackers to-day.

They are baked by "Uneeda Bakers" in the new Los Angeles bakery, and you can enjoy them while they still retain their full flavor and aroma.

These delicious crackers are small and dainty—attractive in appearance and delicious in flavor.

Very useful at dinner with soups and salads.

New Los Angeles Bakery

In this new bakery over 100 varieties of biscuit, crackers, cookies and wafers are baked by "Uneeda Bakers"

NATIONAL BISCUIT COMPANY
"Uneeda Bakers"

Of Interest to Women.

SOCIETY

BY MYRA NYE

Mrs. James W. McAlister, 644 South Rimpau Boulevard, announces the engagement this morning of her daughter Mary to Gabriel C. Duque of this city. Miss McAlister, who is a graduate of Marlborough School, is a well-known member of the younger social set. Mr. Duque, who is a practicing attorney of this city, was graduated from the University of California and the Harvard law school. He has been a member of the board of governors of the Bachelors' Club for the past ten years, and is a past-president of the organization.

In Honor of M. Monteux

In honor of M. and Mme. Pierre Monteux, Mr. and Mrs. Sylvain Noack entertained at luncheon Friday when their guests included Dr. and Mrs. Alfred Hertz, Mr. and Mrs. Emil Ferin, Mr. and Mrs. Joseph Levy, Mrs. Elisabeth Rothwell, Miss Marjorie Dodge, Miss Irene Williams of the Civic Opera Company of Philadelphia and their house guest, Felix Winternitz of Boston.

Returned

Mr. and Mrs. Paul L. Coughlin (Margaret Louise Martinsen) have just returned from their wedding trip in the East. They were married in St. Paul's Church in June.

House Guest From Oakland

Miss Virginia Kellogg, who is the house guest of her grandmother, Mrs. J. H. Kellogg, of Rex Arms Apartments, is being entertained at a number of informal affairs during her visit here from Oakland. Miss Abby Louise Hutton of McCadden Place was a recent hostess honoring Miss Kellogg. She was assisted by her mother, Mrs. Ida L. Hutton.

From Chicago

Miss Ruth Hernung, who has been hostess for several informal teas and luncheons this summer at her home in Hollywood, has as her house guest her cousin, Miss Louise Ruth Wurster of Chicago. One day last week she honored Miss Wurster with a bridge-luncheon given at the Club Casa Del Mar.

Personals

Miss Erma Dunning of Hollywoodland, daughter of Mr. and Mrs. C. W. Dunning, is spending the summer at Hermosa Beach. Upon her return she will depart for an indefinite stay at Honolulu.

Miss Marian Dix, daughter of Mr. and Mrs. Charles L. Dix of South Oxford avenue, is being welcomed home from a trip around the world. She was met in New York City by her sister, Mrs. Donald McCue, who since her marriage last year has been residing in the East.

Miss Margaret Calder, daughter of Mr. and Mrs. K. W. Calder of Crenshaw Boulevard, entertained a group of friends at her home recently in honor of Miss Dorothy Beidler, who is leaving for a year's study abroad. Miss Calder was graduated from Mills College in June and since her return has taken active part in social affairs. She was a member of the bridal party at the marriage of Miss Eleanor Phillips and Charles Holmes in Beverly Hills, and also attended Miss Janet Jepson as bridesmaid when she became the bride this summer of Wallace R. Breuner.

Miss Juliette Enders, daughter of Mrs. Fay Babcock of South Normandie avenue, is being feted extensively since her return from a visit in Shreveport, La. She is one of the coming season's debutantes, having returned a year ago from a finishing school in France.

Sorority Sisters

The beautiful home of Miss Bernice Edgerton at 525 North Rexford Drive, Beverly Hills, was the scene recently of a beautifully appointed bridge-luncheon and shower given for Mrs. Sherman Todd (Winifred Glynn) by three of her sorority sisters. The other hostesses were Miss Catherine O'Connor and Miss Pauline Carhart. Hostesses and guests of honor are members of Iota Tau Alpha Sorority at the University of California in Los Angeles.

Pastel shades were used in the decoration motif flowers, candles and dainty place cards tied with tulle. Twenty guests enjoyed the delightful affair.

In the Canadian Rockies

Los Angeles travelers in the Canadian Rockies are not confining their sightseeing to Banff and Lake Louise as much as formerly. This summer the great hills of Canada attract. Emerald Lake with its Swiss chalet is proving to be a popular resort. Those from this city who recently registered there include Mr. and Mrs. C. W. Grant, R. E. Marmont, Mr. and Mrs. Kenneth M. Bissell, E. Hammerslough, S. M. Hammerslough, and Mr. and Mrs. L. M. Rueping and son.

Mrs. Jack London of Piedmont, widow of the well-known author, and her daughter, Mrs. Charles Malamuth of Oakland, spent ten days at the Wapta Bungalow Camp.

Marquis Degli Albizzi, director of sports at Lake Placid, and the Duke and Duchess of Leuchtenberg, have opened a camp at Mt. Assiniboine, the Matterhorn of the Canadian Rockies, thirty-five miles from Banff.

Guests at Inn

Among the guests who motored to La Venta Inn last week-end were Blanche Upright, Mrs. Alex Davidson, Mrs. G. S. Shines of San Francisco and Mrs. Tom Drady.

Birthday Luncheon

Miss Margaret Bourne of Highbourne Gardens gave a birthday luncheon at the Mary Helen Tea Rooms recently. Covers were laid for sixteen including Mrs. Frank W. Davey, Mrs. Charles Richmond, Mrs. Alice Barney, Mrs. Ralph Waldo Bricknan, Mrs. Noah Beery, Mrs. Harlow Kimball, Mrs. Adelaide Cleveland, Mrs. F. M. Bisbee, Mrs. John Clarkson, Mrs. E. O. Palmer, Mrs. Roscoe Shrader, Mrs. Norah Futterbaugh, Mrs. Caroline Owens, Mrs. Winter Hall and Mrs. Francis William Vreeland.

Surprise Announcement

Surprising their friends with the announcement of their marriage, Mr. and Mrs. R. E. Connor (Mary L. Beaton,) entertained at a dinner-dance in the Marigold Room of the Edgewater Club Saturday night. Mr. and Mrs. Connor will reside at 619 Marine, Brentwood Heights, and will be at home to their friends after today.

High Tea

Mrs. Lloyd Strickland of Brentwood Park entertained at a smart tea Monday afternoon. Among her guests were: Mrs. Hugh Evans, Mrs. Godfrey Storrs, Mrs. B. A. Nebeker, Mrs. Herbert Bowers, Mrs. W. W. Widdowson, Mrs. Charles Parrot, Mrs. Fleming Lavender and Mrs. R. L. Newman.

Weds in Santa Barbara

Miss Carey Gwyn Ballard, daughter of Mr. and Mrs. Benjamin Ballard of Santa Barbara, was married to Walter Wesley Phelps of this city Sunday in the garden of the Ballard ranch home. Miss Marion Clancy of San Francisco, was one of the attendants. There were many guests from Los Angeles present.

Guests at Bay City

Mr. and Mrs. Kenneth C. Beaton of Hollywood accompanied by their son and daughter, are guests in San Francisco.

At Lake Tahoe

Among recent arrivals at Lake Tahoe from Los Angeles were Mrs. R. A. Gallant and children, Dr. George B. Greenbaum, Mrs. Bronson Williams, Mr. and Mrs. B. H. Mathews, Mr. Mollie Hurd, Mrs. E. E. Shepherd and Miss Louise Baldwin. Mrs. Frank Mikels of Long Beach was one of the week-end arrivals.

DRIVER WHO HURT CHILD SENTENCED

Chauffeur Charged With Speeding Recklessly on Crowded Boulevard

Declaring that excessive speed paves the way to reckless driving and that the latter can end only in disaster, Municipal Judge Valentine yesterday indicated his attitude on such matters when he sentenced Walter Aistrop, a chauffeur, to serve eighty days in jail.

Aistrop was found guilty by the court on a charge of reckless driving some time ago in a mad dash along Pico Boulevard, which ended when the speeding car struck and injured a small child. Arresting officers testified that the car was being driven so recklessly that it was a miracle that others were not injured or that a serious accident had not occurred.

The defendant had already served ten days in jail while awaiting trial so Judge Valentine took this time in consideration when he passed sentence.

Suspect Freed Without Bail

Because Paul Parker, automobile salesman, gave himself up when he heard that a warrant had been issued for his arrest on a charge of burglary based on his asserted theft of a quantity of liquor in a hijacking raid on A. Roberts, 2625 Eighth avenue, Municipal Judge Westover was lenient in the matter of bail when the youth was arraigned yesterday.

Parker, who police say was at one time identified with Harry (Mileaway) Thomas, recently slain hijacker, is charged with having committed the offense July 22, 1926.

Judge Westover granted the request for release of the prisoner on his own recognizance and fixed preliminary hearing for tomorrow.

"AT HOME" TODAY AT BILTMO

Social Entertainment Planned for H

(Curtis Biltmore

Mrs. Henry F. Grady (Lucretia del Valle)

COMING from Hermosa b... where she has been spe... summer, Mrs. Henry F. G... (Lucretia del Valle) i... stopping ... and tomorrow at the Biltmore ... she will be at home informally ... host of friends in the Southland.

Mrs. Grady, who with her ... lovely children has been ... the home of her father, Ju... Valle, will return to her ... Berkeley Friday.

A luncheon will be given in ... honor today by Mr. F. P. ... the Oakmount Country Club ... and Mrs. Samuel Sterrett will en... tain for her tomorrow at the Wo... en's Athletic Club.

Man and Wife Arraigned for Daring Esca...

Although the wife is fugitive ... grand-jury indictment is ... tion with the aid given her ... in a daring escape from ... deputy sheriffs last month, ... Josephine Knapp, the former ... held to the Superior Court o... teen counts of robbery and ... yesterday were arraigned ... nicipal Judge McConnell on ... complaints.

Knapp, who made his ... liberty with the assisted ... of J. Frank Bisbee, a ... broker, also indicted by ... jury, was charged with ... from the legal custody of ... The wife is charged with ... abetting Knapp in the ...

The man made his ... Deputy Sheriffs Burke and ... when he had been allowed to ... the jail on July 15, last, to ... dentist.

In arraigning the two ... Connell fixed bail in accordance ... the recommendation of the ... Attorney's office. Bail for ... fixed at $50,000 and $10,000 ... on the wife. Preliminary ... for Knapp was set for next ... and for Mrs. Knapp tomorrow.

Appliance Class Will Meet Today

Mrs. Grace Armstrong of the ... reau of Power and Light will ... her weekly demonstration of ... cal appliances in the patio of ... Manufacturers' Exhibit of ... California, 130 South ... Southwest Building, today, from ... 3 p.m. Mrs. Rose Dunham is ... ing with exceptional success ... demonstration and display ... afternoon in her exhibit of ... dipping and candy making.

The Pioneer Society of Los ... held a profitable monthly ... the lecture room of the ... evening. The attendance ... meetings has been exceptionally ... during the hot months, as the ... ing place is very cool and ... able.

Indictment Due in Police Murd...

Frank Miller, Ray Odell and ... liam Montfort, 18-year-old ... charged with slaying A. E. ... Arcadia police officer on July ... are expected to be indicted by ... county grand jury at its session ... day, according to Dep. ... Ellis Eagan.

The information against the ... youths has been gathered ... be presented to the grand jury ... day, Eagan said.

The boys were captured after ... almost constant search lasting ... than a fortnight carried out by ... uty Sheriffs Chester Allen, ... Coushorn, Ray Bogle and R. W. ... brights.

Of Interest to Women.

HEALTH and DIET ADVICE

by Dr. Frank McCoy

author of "Test Your Diet to Health"

THE CAUSES OF RHEUMATIC FEVER

The cause of rheumatic fever is so serious it has led many investigators to believe that the cause is a specific bacterium which invades the tissues after entering through the tonsils or some other seat of focal infection. If this could be true, no one at least has yet claimed to have discovered the particular kind of infecting germ which is responsible.

In the cases of rheumatic fever are seen at the bedside, it will be found that before the start of the attack there has been some such immediate cause as exposure to cold, being caught in a rainstorm, sudden change of weather, enervation from overwork and, in many cases, injury to the muscles and joints from violent exercise. The tonsils are swollen, patients frequently have acute pain and always a toxic, bilious coating. The simple fact is, they are always in a state of autointoxication, or self-poisoning, and the chill, exposure, or overexercise is enough to bring their toxic condition to an acute crisis. The rheumatic fever which results is an effort of the body to burn up wastes, eliminate impurities and thus adjust the body to the normal.

The death rate from rheumatic fever is very low, but it is, nevertheless, a very dangerous disease. The majority of patients are left with either functional or organic heart disease, due to the prolonged fever of the violent nature of the toxins which, once generated and kept on, results in an acute crisis or injures the delicate linings of the heart before it can be eliminated. Even the brain cells are often affected so that the memory functions are injured.

Acute rheumatic fever is seldom found with nursing babies, but usually occurs with children between 7 and 15 years of age. About half of all cases are found with girls between 15 and 25 years of age, and prior to many with males as females. After maturity, when regular habits have been well established, the percentage of cases drops to almost a low as with babies. It can be said that half of the cases occur at ages when young people are careless in their habits. Starvation from lack of food, overeating, irregular, with occasional violent exercises, taking colds with exposure to the elements—all of these bad practices are usually prevalent with young folks between 15 and 25. Even though a weak stock of rheumatic fever may not develop at these ages, such as habits during youth may have formed the soil in which some chronic form of rheumatism may develop later in life.

In spite of my warning, some of my readers do develop rheumatic fever. I am going to tell you what to do to bring about a cure and prevent serious complications.

QUERIES AND ANSWERS

Queries: Helen W. writes: I am sorry that my doctor wants to give me blood transfusions. What do you think about this kind of treatment? Are blood transfusions are the best relief after a loss of blood from hemorrhages. If you have pernicious anemia you are in a serious condition and must not depend on the advice which I can give in this column. Loss of blood can at best be a temporary help. You must at once get rid of the vicious toxin which is destroying your red cells. It may seem ridiculous to you when I tell you that you can cure this through fasting for ten days or two weeks. You need no discussion about this that I can get to go to some doctor who knows how to apply the fasting cure, or write me again, giving your name and address, so I can answer you personally.

Mrs. R. G. writes: Sweet potatoes have not been included in your weekly menus. My children like them. Are they good for them?

A.: Sweet potatoes, when properly prepared by roasting or boiling instead of adding quantities of sugar and fat in their ordinary preparation (candied yams, for instance,) may be used as the starch part of a meal in combination with the nonstarches, such as spinach, string beans, asparagus, etc.

Q.: Mother asks: Is there any charge for your booklet, "How to Wean a Baby?" I would like to have one.

A.: I have written several articles on the subject of weaning and feeding the baby, and they will be sent to you upon receipt of your name and address. Comply with the mailing instructions printed in this column and I will be glad to forward these articles to you.

PARADE of FASHION

HERE AND ABROAD

AMERICAN WOMEN HAVE OWN IDEAS OF STYLE

PARIS (AP)—Mme. Besancon de Wagner, directress of one of the big fashion houses, can tell American from European women by the way they pull on their hats, she says.

The Americans begin at the back and work forward, whereas the European women, particularly the French, begins with the forehead and gradually pull their hats toward the back of their head.

That is one reason why the appearance of American and European women differs, for American women, she says, particularly the younger ones, have a gay disorder about their hair and hats. French women have every hair in place and hats pulled to exactly the right level over the eyes.

Of late there has been a movement among the French working girls to imitate the care-free American style of hat wearing.

ADVISES CUSTOMERS TO BUY ONLY GOOD FUR

PARIS (AP)—Less fur and that of better quality is the plea of the art directress of the house of Drecoll.

Fine furs are the most flattering frame for a pretty face, she believes, and no amount of dying, unusual cutting and camouflage can get the same results from cheap furs.

"Take what you can spend on fur and buy the best piece, no matter how small it is," she advises her clients. Her preferences are mink, marten, ermine and chinchilla for the evening and caracul, broadtail, australian fox and beaver for daytime.

MANY EMBASSY WIVES BUY PARIS CLOTHES

PARIS. (AP)—When their husbands change stations many wives of the diplomatic set make a point of coming to Paris to stock up for several seasons.

Two who have replenished their wardrobe for long periods of absence are Mrs. Mark Bristol, the wife of Rear-Admiral Bristol, for several years American High Commissioner at Constantinople, now en route to China to take command of the United States Asiatic Fleet, and Mrs. Butler Wright, wife of the former counselor of the American Embassy in London, newly appointed American Minister at Budapest.

Both women bought several dresses at the house of Paul Caret. Mrs. Bristol had a court dress made of gold brocade embroidered with turquoise. Both chose beige dresses as part of their wardrobe.

Discovery of large quantities of aluminum in Iceland has been reported.

YOUR BABY AND MINE

By Myrtle Meyer Eldred

Mrs. Eldred will be glad to answer all questions pertaining to babies and children. A stamped and self-addressed envelope, forwarded to this office, will bring a personal reply.

Leaflet No. 9 of the Myrtle Meyer Eldred leaflet service will give mothers additional information on "Thumb Sucking" as well as on the subjects of sleep, teeth, ammoniacal urine, bed-wetting, training in cleanly habits and periods of nursing. A self-addressed, stamped envelope and a request addressed to the "Your Baby and Mine" department, care of this newspaper will bring any one or more of the series of leaflets to readers. The complete list in addition to those named above includes discussions of prenatal care and diet of the nursing mother, constipation, feeding the baby from six weeks to six years, eczema, layets, forcible feeding, hiccoughs, prickly heat, dirt eating, cradle cap, hives, vomiting, lime water, worms, cod liver oil orange juice, hernia, refractory children, extra patience during hot weather, the summer wardrobe, diarrhea or summer complaint, traveling with the baby, bands and binders, and thrush.

Regurgitation is a nicer sounding name for "vomiting." Almost all babies regurgitate to some extent. The reason may be that he is fed more food than his tiny stomach will hold and as the opening is imperfectly closed, joggling him after his meal will cause the milk to pour out of his mouth. This happens directly after he eats and the milk comes back about as it went down, only slightly thicker, and not yet soured by the digestive juices. Flannel binders, the first six weeks, may be too tight and so each time the baby eats the pressure on his stomach will cause vomiting.

If the food is vomited back after it has stayed down for some time that is another matter. After an hour or so most of the water in the milk has been absorbed, leaving the solid contents and if this is vomited it is usually because of some indigestion.

A milk that is too rich in cream may cause a child to spit up water containing small sour particles almost from one feeding to the next. In that case make the intervals between feedings longer and give the child a tablespoonful or so of boiled water before each nursing. Perhaps for the bottle baby the milk will have to be skimmed, or buttermilk used.

If it is the protein that is difficult for him to digest he may spit up a large, tough curd an hour or two after eating. Boiling the milk will help this form of indigestion as boiling naturally breaks up the curd and makes it easier for the baby to handle. It may mean also that the milk strength of his formula is larger than necessary. One and one-half ounces of milk, per day, for each pound of his weight, gives a child all the protein he needs.

More than four and one-half tablespoonfuls of sugar in the formula per day, usually the maximum amount, will cause a child to spit up sour water.

The most serious type of vomiting is the projectile type. In an otherwise healthy baby this is caused by the opening from his stomach to his small intestine being too small. Food churns round and round in the stomach and cannot force its way out. Finally it is forced back out of the mouth with a pressure that may shoot it several feet. He is given good nourishing food, or the mother's breast, and yet he dies of starvation because nothing stays in his stomach. There are various treatments. There are medicines which tend to expand the muscles and these may serve to enlarge the opening so that the food will pass out. Sometimes to save the child from starving an operation may be necessary to enlarge the opening. The feeding of thick cereals mixed with powdered milk will help because the thick food may force its way out of the stomach and makes a mass difficult to vomit. The important thing is to begin treatment before the baby's starvation has progressed to a dangerous point.

HOUSEHOLD SUGGESTIONS

A Sure Test

The old-fashioned test for mushrooms was to put a silver knife in the kettle with them and if it turned dark the mushrooms were poisonous. This has been proven a poor test as even the pure mushrooms may turn silver dark. Instead, test them by peeling. Only a real mushroom will peel readily from the edge to the center by merely pulling gently with a knife. The poisonous variety will not do this.

Sanitary

Buy bread wrapped in glazed paper. You know that it cannot come to you covered with germs from improper handling.

A Very Sticky Job

When cutting marshmallow, have a bowl of boiling hot water by your side and continually dip your scissors or knife into it. Then the marshmallows will not stick to either the blade or your fingers.

Spots on Blue Serge

In these days of uncertain colors one is almost afraid to clean blue serge articles with cleansers. Try rubbing the spots on blue serge with a cloth wrung out of coffee. It is very effective and will not spot.

No Knots

When sewing by hand, make a knot before cutting the thread from the spool and thread the needle from the broken end. The thread will not snarl during the sewing if this is done.

Glass Stains

If you use glass straws a great deal, you really need a package of pipe cleaners to keep them bright on the inside as well as on the outside. Iced tea is so apt to stain the glass straws unless some action is taken and milk is also hard to remove from them.

Usually Neglected

Wicker clothes baskets should have a good scrubbing every few months, following which a coat of white paint is in order. It will mean a more sanitary basket and a much better-looking one.

The LAST WORD

By ALMA WHITAKER

A BRIGHT BOY

Let's call him Paul—this youthful author of the most-talked-of book of the season. It is an exceptionally clever book, so clever that it promptly brought him an invitation to visit Hollywood and assist in transforming it into a picture.

So at 21, we find this Paul on the road to dizzy fortune. When I first met him he was a nice, modest, regular fellow. We were all delighted with him—not at all the smarty know-it-all youth with a fame-is-mine complex.

So everyone wanted to be kind. Invitations swarmed in upon him. Lovely young actresses who might perchance take part in some of his future pictures were particularly nice to him. Directors and producers flattered him. Reporters interviewed him. Screen magazine writers wrote whole articles about him. Photographers competed to get photographs of him. Clubs invited him to make addresses.

Pretty soon writers of gossipy columns began hinting that he might soon wed some starry picture actress. They had him engaged to half a dozen of them within a couple of months.

At the end of that couple of months or so, Paul's head seemed to be completely turned. The dear boy was drunk on flattery. He would make the most astonishingly conceited and indiscreet statements. He had bought himself a very expensive, dashing automobile. He adopted a magnificently patronising air. He assumed the attitude of a young literary Moses destined by a wise Providence to lead the films out of darkness and ignorance into the light.

So now, of course, people began to laugh at him. The "precious pup," said one lovely little actress, "he seems to think we are all setting our cap at him. He's a scream. Of course, we can't resist leading him on."

"Someone ought to prick the kid's bubble for him," snorted a busy director.

"Of all the conceited little asses . . ." groaned a reporter who had endeavored to interview him.

And every foolish, indiscreet remark the poor lad made was retailed with gusto over the dinner tables. It was not long before a sarcastic columnist joshed him unmercifully. Making Paul look foolish soon became the pet indoor sport of those who had, such a little while ago, conspired to make him exactly the foolish, swelled-head boy he had become.

It isn't fair. Most any of us would have had our heads turned by so much flattery—at 21. How could this Paul help coming to believe that he was something exceptionally superior, that his brains were really very remarkable, that he was indeed, an astonishingly wonderful young man?

Unless something happens to save Paul, it is probable that he will never write another clever book. Sudden fame has turned that boy from a nice country-town youngster into a puffy little Broadway snob. There isn't a hint left in his conversation that he ever had the brains to write a clever book.

But when he read the wicked joshing of the sarcastic columnist it nearly broke his heart. He was dreadfully hurt.

"Did you really say all those foolish things?" we asked him, "or did the writer make them up?"

"I guess I really said 'em," sighed Paul, "but that is the first time any newspaper man has quoted me verbatum. All the others toned me down for publication. It's a dirty trick."

Yes, it was a "dirty trick"—but it's a trick we ought to play on more of them. If the first reporter to interview Paul after he had swelled had quoted him verbatum, it might have saved Paul a lot of heartaches. It is even more of a "dirty trick" to help flatter a nice boy like Paul into being a fool.

[Copyright, 1927, McClure Newspaper Syndicate.]

Delegation to Convention of W.C.T.U. Name

Mrs. Bertha Brinker, vice-president of the Los Angeles Federation of the Woman's Christian Temperance Union, will represent Southern California at the grand diamond medal contest at the national convention at Minneapolis, according to announcement made yesterday.

MRS. BERTHA BRINKER.

Official delegates to the national convention from Los Angeles county are Mrs. Eva C. Wheeler, president of the Southern California federation; Dr. M. Len Hutchins, national director of medical temperance, and Mrs. I. W. Gleason, national director of parliamentary law.

Among other delegates from Southland unions will be Mrs. Hattie Doughty, county president; Mrs. Hattie Shotwell of Lucy Haynes Union; Mrs. E. L. Nicklin of Pomona, Mrs. Anna Mulligan of Long Beach, Mrs. Bertha Fitzpatrick and Mrs. Blanche Barnhyes of La Verne, and Mrs. Luretia McCarn of Pacific Palisades.

Council Votes Sale of Power and River Bonds

The City Council yesterday authorized the sale of $1,000,000 power bonds and $500,000 Colorado River Aqueduct water bonds into the city's sinking fund. Next fall, when a large block of various municipal bonds will be offered for public sale, these water and power bonds will be included in the securities to be sold.

In response to a question from Councilman Davis, Councilman Hall said none of the proceeds of the power bonds will be used for a steam plant. Councilman Hall said he believed the vote of the people on June 7, last, was not against a steam plant, but against the leasing of harbor lands for a steam plant. This is the stock answer of the Power Bureau to the people's "no" vote on the steam-plant proposition, indicating that the Power Bureau will renew its efforts to build the steam plant despite the adverse vote of the people on June 7.

Many Blonds Bewilder Author

[Illustration on Picture Page]

"I'm going to take my vacation in Africa where brunettes have no blond competition. There are 6000 motion-picture extra girls in this city. Five thousand of them have ambitions to play Lorelei and are qualified as far as type is concerned."

So bemoaned Anita Loos yesterday when she finished interviewing 100 girls who aspire to play the role of the blond gold-digging heroine of Miss Loos's "Gentlemen Prefer Blonds."

Jesse L. Lasky a month ago wrote to the editor of every important newspaper in the United States, asking his aid in finding a girl to play Lorelei. A few days ago he sent out a second letter asking the editors' aid in keeping the potential Loreleis at home. The response had been too generous.

Ten Days Set for Chest Drive

Dates for the fourth annual appeal of the Los Angeles Community Chest have been definitely set for October 31 to November 9, inclusive, it was announced yesterday by Don Francisco, publicity educational committee chairman. The ten days are two days less than the length of the appeal last year.

"We have full confidence the people will subscribe the budget in ten days," Francisco said. "The constructive work of the Community Chest is well recognized."

MORE INDIVIDUALITY DISPLAYED IN STYLES

PARIS. (AP)—There are signs that women are tiring of the conventional clothes the style makers have created for the past years. The clothes Parisians are wearing this summer show more independence of choice than the people who make the style approve.

The trend toward trimmed hats, more feminine silhouettes and long hair is upsetting the exponents of the masculine mode.

THE KIDNEYS

Why people are turning to vital foods as the logical means to health

MANY health authorities now believe malnutrition is the basic cause of nearly all chronic disease, particularly disturbances formerly considered inherent in the blood, kidneys, stomach, liver, intestines, pancreas, heart and other organs of the body. Now they classify these maladies as local manifestations of faulty nutrition. Therefore, it is pointed out, the right way to overcome sickness is to correct malnutrition by supplying, through natural food, all needed tissue-building elements. For a properly nourished body is a healthy body and will not harbor disease.

ADVANCED scientific thought now traces kidney disorders to lack of minerals, vitamines and other important elements in modern foods. This deficiency may cause the blood to lose its natural alkalinity and become acid. Consequently, it is claimed, the kidneys are unable to properly filter the blood stream. Albumin passes away instead of being returned to the tissues. The blood becomes more and more poisoned with uneliminated wastes, finally, in Bright's disease, breaking down the filtering walls and tubes of the kidneys, causing them to pass away as casts and blood.

Fortunately, there is now a food available in this country considered one of Nature's richest sources of many vital elements. Pleasant and easy to use, and believed to supply needed substances in such rich measure that strict dieting is unnecessary. This food is concentrated uncooked aguamiel, or "honey water," sap of the Mexican Maguey plant. Cultivated on tropical plateaus of Mexico, above 7,000 feet, the Maguey produces one crop only of its sweet sap after 10 years' growth. This slow development in brilliant sunshine is believed to richly endow aguamiel with the little-understood substances called *vitamines*, which, scientists say, are produced through influence of sunlight. Analysis shows aguamiel laden with nine *minerals* and a distinctive *sweet* called Agavose, which, being very easily assimilated, is a source of vital energy. Aguamiel also contains *natural yeast*, considered beneficial in digestion, elimination and other bodily processes.

Physicians and scientists have long known of aguamiel and have sent many sufferers from diabetes and kidney disorders to Mexico to drink it. The natives have used it for centuries to maintain health. Dozens of books and treatises have been written about aguamiel. But as the sap spoils like fresh milk and cooking destroys its valuable properties, it has never been available outside Mexico until recent years. Now by a process of air evaporation it has finally been concentrated without cooking. Nothing added. Nothing removed except water. Free from drugs and alcohol.

The uncooked concentrate, known as Agmel, is now being exported to many parts of the world. Thousands have used it. Physicians in increasing numbers are prescribing it. This concentrated aguamiel is for sale at leading drug stores. Imported only by Agmel Corporation, Los Angeles.

CONCENTRATED SAP OF THE MEXICAN MAGUEY

Agmel

FOR SALE BY LEADING DRUG STORES

At All Owl and Sun Stores and Other Leading Druggists

THE USUAL PLACE FOR UNUSUAL THINGS

WHEN YOU WANT TO BUY OR EXCHANGE SOMETHING THAT'S CONSIDERED A LITTLE OUT OF THE ORDINARY AND HARD TO FIND, READ THE "MISCELLANEOUS FOR SALE" COLUMNS OF TIMES WANT ADS

27th Annual Department Managers' Sale

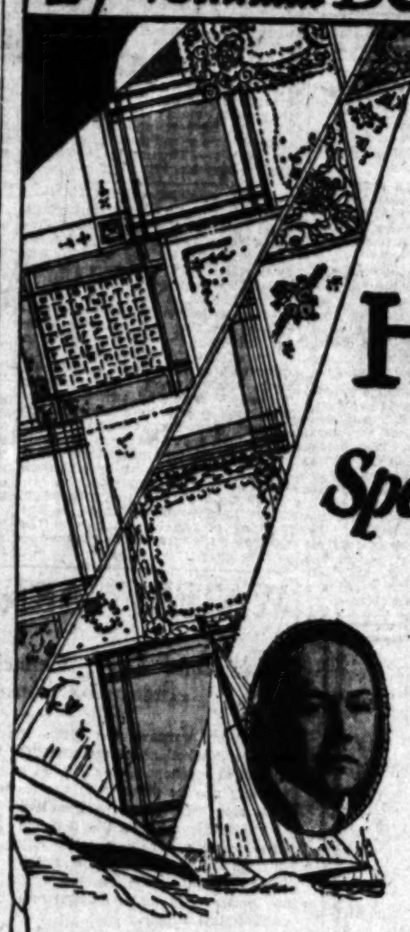

"I personally selected from several European Manufacturers

13,920 Handkerchiefs

for this

Special August Event beginning Thursday

"When I made plans for this 27th Annual Department Managers' Sale, I went to Europe determined to procure handkerchiefs in quantities and at prices that would make the Department Managers' Sale famous for handkerchiefs. Fortune favored me, for when I visited Ireland and Switzerland I secured what I believed to be the most wonderful handkerchiefs I have ever been able to offer at similar prices!

Be prepared to buy them in dozen lots. Buy for present needs and for holidays. You may have seen handkerchiefs priced low before . . . but wait until you see these . . . and their prices!"

C. A. Vient, Buyer

Remember, I imported these direct, and while the individual prices are low, you will find purchasing in dozen lots brings still further savings.

White, All-Linen Handkerchiefs, 6 for 65c

Our own importation, direct from Ireland. Otherwise they would cost much, much more. Surprisingly sheer and dainty. White only. With sixteenth-inch hems. Just 100 dozen in the lot. Special, 6 for 65c.

Belfast Linen Handkerchiefs, 6 for $1

Fine, sheer cloth in soft finish. Dainty, narrow spoke hems. All white. An excellent handkerchief for school. 1500 to go, 6 for $1.

Men's Pure Linen Handkerchiefs, 25c ea.

Imported. All-linen. You just note this price! Fine cloth, much superior to that usually available at this price. Hems in various widths. All white. Special at 25c each or $2.75 dozen.

White & Colored Linen 'Kerchiefs, 10c ea.

2400 Imported from Ireland. A wonderful assortment. Pure linen. Some of the white ones have narrow hems, others ¼-inch hems. Colored ones are in assorted width hems, also spoke hems. 10c ea. or $1.10 dozen.

Embroidered Handkerchiefs, 15c ea.

Just 100 dozen. Direct from Ireland. White, embroidered in white. Also colors embroidered in contrasting colors. And colored woven cord effects. Many are hand embroidered. 15c each or $1.65 dozen.

—The Broadway—Handkerchiefs—Aisle 3-4

Handkerchiefs

With Lace All Around

Imported from Switzerland. Sheer cloth centers. Lace all around . . . in ever so many different patterns including dainty filet. Ordinarily these would sell for about twice this low sum. Single, 25c—by the dozen, $2.75. 25c ea.

Irish Handkerchiefs

Colored Borders

200 dozen, imported direct from Ireland. Very sheer and dainty. All have woven colored borders. Choice of blue, pink, lavender, gold. So charming and unusual are they at this price you'll want several dozen. 10c each or $1.10 dozen. 10c ea.

Imported Cotton 'Kerchiefs, 7½c ea.

White and colors. Very sheer cloth. Truly wonderful values. White with colored hems in various widths. Or colors with white hems. Only 7½c each, or 6 for 40c.

—The Broadway—Handkerchiefs—Aisle 3-4

School Days bring handkerchief needs! Buy now and save!

Broadway Department Store Inc.

BROADWAY—FOURTH AND HILL

Prepare for holiday giving while such savings are possible!

CHEF WYMAN'S Suggestions for TOMORROW'S MENU

Every Friday at 2 o'clock Mrs. A. L. Wyman will conduct a free demonstration of good cookery in the lecture room of the California Manufacturers' Exhibit, 130 South Broadway.

Breakfast
Sliced Peaches
Eggs in Bread Cases
Coffee

Luncheon
Tomato and French Dressing
Banana Short Cake
Iced Tea

Dinner
Cream of Carrot
Radishes
Rabbit Pie
Mashed Potatoes
Green Peas
Cabbage Cheese Salad
Maple Custard
Coffee

EGGS IN BREAD CASES

Cut bread from large loaf, two inches wide; then place large biscuit cutter in center and cut around with sharp knife; cut out the center, leaving all the bread crumbs in it to leave an opening large enough for an egg. After bread is cut put pan in oven until crisp.

When ready to use, immerse bread quickly in hot, salted water and drain. Put egg in center. Place in pan and bake until egg is as firm as you like it. Garnish with crisp, fried ham.

HAM LOAF

Two cupfuls cold boiled rice, two cupfuls boiled ham, one-half cupful suet, one-half cupful cracker crumbs, one tablespoonful onion juice, one tablespoonful parsley, one tablespoonful salt, one-quarter teaspoonful pepper, dash paprika, one egg.

Put ham and rice through food chopper and add the cream sauce, onion juice, parsley, onion juice and salt. Add a tablespoonful of Worcestershire sauce can be used if desired. Beat the eggs until light and add to the meat well together and press into pan or mold, which has been lined with shortening. Bake in moderate oven thirty-five to forty minutes. When cold, slice thin. Serve on lettuce leaves; garnish with salad dressing.

BAKED CABBAGE

One head new cabbage, one tablespoonful green pepper, three tablespoonfuls grated American cheese, two teaspoonfuls salt, one-eighth teaspoonful white pepper, one cupful cream sauce.

Remove only the poor outer leaves from a head of new cabbage, cut into quarters, cover with cold water for thirty minutes; drain, put on with plenty of boiling water and boil twenty-five to thirty minutes in uncovered vessel.

Drain and lay the quarters, cut side up, in earthen dish; sprinkle with one teaspoonful salt and pour the sauce over top; sprinkle with chopped green pepper and the grated cheese. Put into hot oven ten minutes; serve in dish in which baked.

RABBIT PIE

Cut the rabbit into twelve pieces; put on in saucepan with enough boiling water to cover, add one-quarter cupful finely cut carrots and one teaspoonful of salt and dash of pepper; cook slowly until tender; add one quart of potatoes, which have been diced fine; make a biscuit dough and line a bake dish; pour in rabbit and potatoes. Sprinkle with chopped parsley, cover with crust and brush top with a little cold milk; bake thirty minutes or until brown.

How to make crust:

One and one-half cupfuls flour, three teaspoonfuls baking powder, one tablespoonful shortening, one-half teaspoonful salt, one-quarter cupful milk.

Sift flour, baking powder and salt into bowl; rub in shortening very lightly, add milk to form a dough.

Mrs. Wyman does not reply to letters, but requests for recipes are answered in the department PRACTICAL RECIPES published every Tuesday.

(All rights to reproduce reserved by A. L. Wyman)

TWO MORE ARTISTS FOR BOWL COME

Gabrilowitsch and Family Arrive and Ruth St. Denis Joins Husband

Two of the celebrated artists of the Hollywood Bowl summer concert programs arrived in Los Angeles from the East yesterday.

OSSIP GABRILOWITSCH

One was Ossip Gabrilowitsch, head of the Detroit Symphony Orchestra and known as a virtuoso pianist. Another was Ruth St. Denis, dancewise, who came from New York to join her husband, Ted Shawn, who has been in San Francisco.

Gabrilowitsch was accompanied by his wife, the former Clara Clemens, daughter of Mark Twain, daughter, Miss Gabrilowitsch. Their arrival is the signal for a number of ultra-smart social events, one being a garden tea to be given by Mr. and Mrs. E. L. Doheny in the Doheny Chester Place gardens next Monday.

RUTH ST. DENIS

Gabrilowitsch will conduct the first of his two Bowl programs tomorrow evening, and the second on Friday evening, when Carmela Ponselle, Metropolitan Grand Opera singer, is the soloist. Next Monday he is scheduled for an appearance as piano soloist at the Philharmonic Orchestra benefit in the Bowl.

Ruth St. Denis and her husband, Ted Shawn, do not appear at the Bowl until the final concert week, on Friday evening, the 26th inst. The two of them plan to pass the intervening time here, however, resting and preparing for their appearance.

Excursion to Hawaii in Fall

Charles P. Bayer, field secretary and excursion manager of the Chamber of Commerce, announced last night that the chamber has completed preliminary plans for the sponsoring of an excursion to the Hawaiian Islands in October.

The trip to and from the islands will be made aboard the new Los Angeles Steamship Company's liner, City of Honolulu. The ship, which will leave Los Angeles with the excursionists on October 22, will be retained an additional day at Honolulu to lengthen the stay of the chamber party.

It was announced yesterday that reservations for the trip would be opened this morning.

Two-Year Term Given Smuggler

United States District Judge James yesterday denied a motion for a new trial for Hugh G. McClemmy, proprietor of the Red Top Distillery at Tia Juana, who had been convicted of violation of the tariff act by smuggling alcohol into the United States from Lower California. Following denial of a new trial, Judge James sentenced McClemmy to two years in a Federal prison.

Clyde Hudson, alias Clyde Hupp, a truck driver who was arrested in connection with the McClemmy smuggling plot and who was convicted with the distiller, was sentenced to serve a year in the San Diego County Jail for his part in the affair.

Miss Shige-ko Nagata, socially prominent in Tokio, Japan, will enter the Trappist Convent at Hokkaido, where she will spend the rest of her life in religious meditation.

FINDS OLD FRIEND IN NEW DIRECTOR

Nita Marten

An old New York acquaintance was renewed yesterday when Mervyn LeRoy started direction of the first scene of his first directorial effort in which Nita Marten, formerly a musical-comedy actress, appears as the principal.

LeRoy and Miss Marten were friends when both were doing vaudeville turns in New York several years ago, before he graduated to motion pictures and Miss Marten to musical comedy. Their friendship was interrupted by separation until Miss Marten appeared yesterday as the first subject to be directed by him for First National.

LOOKING FOR A KING

Shortly before the war a deputation from Albania waited upon the late Viscount Cowdray. They pointed out that Albania was rather a troubled country, but that he, as a keen business man, would no doubt be able to put things straight. It is said that Lord Cowdray turned the chance down without a moment's hesitation. The idea of kingship apparently did not appeal to him. This romantic incident was only known to a few intimate friends. It may be added that applications for the throne of Albania have been frequently invited. Two years ago the crown was offered to two other Englishmen, Lord Headley, and Sir C. E. A. Watkin Hamilton, both of whom are of the Moslem faith, but both declined the honor. Three Americans, including Mr. Harry Sinclair, the oil magnate and racehorse owner, a Turk, and Prince Sixte de Bourbon-Parma, have also been suggested as possible rulers.

Sunday Closing Up to Grocers on Straw Vote

After several hours of debate at a meeting last night in Walker Auditorium, the Retail Grocers' Association of Southern California decided to put the question of Sunday closing and shorter hours up to its membership as a whole. Accordingly, a questionnaire will be issued and a straw vote taken on the issue, as well as the question of an ordinance similar to that recently enacted which imposes an extra tax on retail meat dealers for overtime inspection.

It is possible, according to S. M. White, president of the association, that the grocers themselves will sponsor such a measure.

It was pointed out that ninety-nine per cent of the health regulations relating to the handling of foodstuffs are beneficial to the dealer in actual profits, or at least, in safeguarding him against loss, and that it is to the interest of the merchant to obey them.

Only twenty-two per cent of the total volume of grocery business goes to the chain stores, it was declared by some of the speakers, and the grocer who is wide awake need have no fear of ever being driven out of business by organized competition. A rising vote taken at the meeting indicated that the majority of the members present favored both shorter hours and Sunday closing.

Currency From Europe Part of Actor's Estate

French and Italian currency amounting to approximately 24,000 francs and 5000 liras were left in the estate of the late Earle Williams, motion-picture star, who died several weeks ago, it was revealed yesterday by Attorney C. O Bacon, representing the widow. An inventory of the estate will be filed today.

Besides several pieces of real estate, Williams left bonds totaling nearly $300,000.

Mrs. Williams is administratrix of the estate.

ARRIVED

Antonio Moreno returned yesterday from San Diego and Tia Juana, where he attended the dog races held at the southern resort over the week-end. It was Moreno's first trip away from the film capital since he returned from Europe a few months ago, where he appeared in a British-made production, "Madam Pompadour," starring Dorothy Gish. The picture will be given a local showing shortly. According to reports, Tony will do a Spanish picture next.

NAMED FOR STUDIO

First National night is the name given to the Saturday midnight performance of Will Morrissey's "Exposures," now in its third week at Maclean's Music Box Theater. This is the second of the series of so-called studio nights which Morrissey is planning for his midnight performances.

Youth Suffers Broken Back as Auto Overturns

Francis Lineberger, 17 years of age, 130 North Wilson avenue, is in General Hospital suffering with a broken back and Art Graham, 17, 210 North Baltimore avenue, Monterey Park, was cut and bruised as the result of an automobile accident late last night on Huntington Drive.

According to a report made to police at Central Station by Graham the two boys were driving toward Pasadena when the accident happened. He stated that Lineberger was driving and in trying to avoid a car which cut in front of them Lineberger swerved sharply and they turned over in a ditch beside the road. Lineberger was pinned beneath the steering wheel. He is paralyzed from the waist down and is not expected to live, according to surgeons who treated him last night. He was first rushed to Receiving Hospital and then removed to General Hospital.

Hale Will Not Stop Directing

Alan Hale yesterday stated that despite reports relating to his forthcoming program as a comedian, he does not intend to forsake the directorial field and that, further, Cecil B. De Mille has insisted upon his retaining the status of director in the company's announcement to exhibitors signing for the company's product for the coming year.

In the annual statement of the Pathe-De Mille organization the name of Alan Hale appears among the directorial roster. Hale's "Braveheart" was one of the organizations most successful films, with Rod La Rocque starred, while "Rubber Tires" and "The Wedding Song" are high in the list of the De Mille productions.

It was reported last night that Hale is to be brought into the comedy limelight by De Mille in a production of a Times comic strip, but no official announcement as yet has been forthcoming.

COURTESY IN THE HOME

A young man greatly in love with his wife, and with a 9-year-old boy, came to me and told me he was on the verge of separation. This time it was the wife who was walking out. "I told her to take the kid and beat it home to her mother, and she's going." She had scorned his gifts, which, with an aroma of self-pity, he had "blown in" on her.

I advised him, as an experiment, to be polite to her for two weeks, to be particular in little things; to treat her as if she were an honored guest. It was, I thought, probable that he had been rough in his manners. In this case the suggestion worked. At last accounts they were happy.

Indeed, he had overlooked the necessity of ceremony. We Americans, being ultrademocratic in our thought, at least, and therefore deficient in certain respects, have never seemed to understand the power of this same ceremony to hold persons together.

It was not so many years ago that our Presidents sat in their shirt sleeves. In this respect we can learn much from the Chinese. We toady to royalty and have not yet learned how to use our knives and forks. We standardize our machinery, our small towns, our hotels, our commercial life, but we overlook the urgency of being polite to our wives; we slather them with money as a substitute, when we have it, and use them as targets for our self-martyrdom when we haven't.—[Thomas L. Masson in the Century Magazine.

PAUL REVERE OF GOTHAM

Sounds slightly mixed, but it's a new historical fact that Paul Revere's horse took fright at a Fourth of July firecracker and tried to run away, but couldn't because his legs were too stiff, possibly from age.

Paul Revere, in New York and up-to-date, is the young fellow who carries a red flag and rides a horse up and down the railway tracks, in front of freight trains that push downtown in New York, over streets near the Hudson River. These trains are drawn by switch engines that look nearly as ancient as the original New York Central locomotive, which that road keeps on shiny display in the terminal balcony. They wheeze and puff painfully and their bells never stop ringing.

But now at last the railroad is about to elevate the tracks, so the warning of the horseman with the red flag no longer will be required.—[Exchange.

EXECUTIVE INDORSES PROGRESS

Mayor Cryer Praises Move Toward Greater Pictures; Asks Co-operation

Adding his indorsement to the many studio officials, civic organizations and Los Angeles business men who have voiced their hearty support to the event, Mayor George E. Cryer today issued from his executive office, a formal proclamation, commending the 1927 West Coast Greater Movie Season, and urging the citizens of Los Angeles to co-operate in its observation.

The proclamation reads as follows:

"To the people of the city of Los Angeles:

"In common with all good public-spirited citizens, I note with interest and pleasure the announcement that the latter part of August is to mark the commencement of a 'West Coast Theaters Greater Movie Season,' at which time that organization begins a concentrated effort toward the showing of greater motion pictures.

"The motion-picture theater of today plays so important a role in our civic affairs, that I cannot overlook the opportunity of wishing any of them success in their undertakings.

"Therefore, I want to commend the West Coast Theaters for their progressive ideas, and urge the citizens of Los Angeles to co-operate with them in the observance of the 1927-28 season for greater motion pictures.

"Sincerely

"GEORGE E. CRYER, Mayor."

West Coast Greater Movie Season will open formally the 18th inst. and will be distinguished by the list of selected photoplays which will be exhibited to the patrons of Los Angeles. The downtown theaters participating in and offering these selected programs of screen and stage entertainment will be Loew's State, the Metropolitan, the Million Dollar and the Criterion. Other West Coast Theaters all over the Western States will be included in these elaborate presentation plans.

MAYAN DESIGN IS ODD

Mexican Artist Employs Aboriginal Symbols in Theater

Three thousand designs collected by Francisco Cornejo, the young Mexican artist engaged by the decorating contractor, Richard Sobieraj, to do the color and design for the interior, have been incorporated into the decorative scheme of the new Mayan (pronounced My' Ann) Theater next to the Belasco. The Mayan dedication will be on the 15th inst., with Elsie Janis in "Oh, Kay."

Of particular interest in connection with Mr. Cornejo's work is the use of the various aboriginal designs in the downstairs foyer, notably the column of feathered serpents found in the ruins of Chichen Itza. The feathered serpent is one of the principal divinities, to the Mayans known as Cucuican, to the Aztecs as Quetzalcoatl.

The walls of the Mayan main foyer are elaborately carved in stone and wood with a blending of Mayan, Zapotec and Peruvian art. The colorful ceiling with more than 200 different Aztec symbols is representative of the Aztec month with its twenty days, and the Aztec towns.

Cornejo plans to incorporate a number of the principal Mayan designs and descriptions of their signification into a brochure after the opening of the theater. He will also sketch the history of the Mayan race and its successors.

SHORTEST RAILROAD BUILT FOR PICTURE

The shortest railroad in America was built at Metro-Goldwyn-Mayer studios for "Flesh and the Devil," Clarence Brown's filmization of Sudermann's "The Undying Past," which is now playing at the Rialto. The track is just long enough for a reproduction of a German train of cars to stand in the replica of the Berlin central station.

"Flesh and the Devil" was directed by Clarence Brown with John Gilbert, Greta Garbo and Lars Hanson in the principal roles.

CURE FOR WORRY AIDS TUMMY

Washington Hospital Head Says Mental Relief Proves of Help in Banishing Physical Ills Due to Close Relations of Mind to Body

"Healing cults, most of which are more religious than scientific, often succeed in bringing comfort and health to the mentally afflicted when medicine fails," declared Dr. William A. White, superintendent of St. Elizabeth's Hospital at Washington, D. C., at the Ambassador yesterday. "Although medical scientists seldom employ mental treatment to any considerable extent, it is undeniable that suggestions of health, strength and poise, given to one who is nervous and worried, have an effect on the mind that reacts favorably on the body," said Dr. White. "For instance, if a man owns stock in a concern and the stock begins to fall, it is possible for him to worry until he has a sour stomach. Let him be placed in a room alone and convince him that his stock is rising, regardless of whether it is, and his sour stomach is likely to be cured."

DR. WILLIAM A. WHITE

Discussing the chemistry of feelings, Dr. White said that it is a scientific fact that any powerful, unpleasant emotion, such as anger, fear or jealousy, poisons the blood, weakens the body and upsets the mental equilibrium because of the connection between the body and mind.

"There is great need and a general tendency to study the laws of the operation of the mind and to disseminate such knowledge for the social good," said Dr. White. "Psychology in its various branches is destined to play a great part in the healing art and also in education, industry and every phase of human activity."

Dr. and Mrs. White will leave Los Angeles today for Washington. Dr. White is nationally recognized as one of the leading psychiatrists of the country. Mrs. Lester J. Maitland, wife of the trans-Pacific flyer, is a daughter of Dr. and Mrs. White.

WATER WARNING SOUNDED

Mulholland Urges Council to Bar Any Further Annexations Because of Situation

Solemn warning was given the City Council yesterday by Chief Engineer Mulholland of the Municipal Bureau of Water Works and Supply against annexations to Los Angeles in order that the people of present city territory may be served with water.

He said that it will be from ten to twelve years before the Colorado River water will be served the city through the new aqueduct, and that in the meantime the population in the present city limits must receive an adequate supply.

MUST BE FIRM

All possible water sources in the Owens River Valley, Mr. Mulholland said, are in use by the city, and these, with the Los Angeles River and wells in the San Fernando Valley and in the harbor district give the city a water supply for 1,500,000 persons with safety, and for 2,000,000 if no long period of dry years occurs. With a population now in the city of 1,250,000, Mr. Mulholland said, the point has ben reached where the City Council must say no to further annexations. He said that there is ample room in the present city limits of 440 square miles for an additional population of 250,000 in the near-by parts of the city, and for a total population of between 2,500,000 and 3,000,000, considering the present city limits as a whole.

The immediate cause of the warning yesterday by the water department was the annexation last week of a small district near Hawthorne, which was said to be a step toward the annexation of the latter city. Chief Engineer Mulholland said that this Hawthorne area is forty square miles, and should it be annexed the people would have the right to demand water.

CHIEF PROBLEM

To the question of annexing communities with the stipulation that they are not to expect water service from Los Angeles, Councilman Hall pointed out that there is no method of enforcing such an agreement. Mr. Mulholland said that when Venice was annexed to Los Angeles the people of Venice said that they had an ample water supply, and desided to annex for police protection and other city advantages. A recent examination of the wells in Venice, Chief Engineer Mulholland said, showed that this district soon will need an additional water supply from the Los Angeles Aqueduct system.

Councilman Hall proposed that the Council go on record as prohibiting further annexations, and Councilman Webster proposed that a time limit of ten years be set. This motion was not adopted, but instead the matter was sent to the Council's Water and Power Committee to draft a resolution of annexation policy for presentation to the Council.

HAWTHORNE FILES CONSOLIDATION NOTICE

Notice of intention of Hawthorne to consolidate with Los Angeles was filed with the City Council yesterday by T. T. Sturgeon, secretary of the Dollar and Sense League of Hawthorne. Only five names are required on a notice of intention, but 150 names were on the list presented by Sturgeon.

"Annexation of Hawthorne to Los Angeles will give the latter city 8000 new citizens and property with an assessed valuation of $5,000,000," said Mr. Sturgeon. "It will be the forerunner of the opening up of Centinela Valley, which will mean to Los Angeles what the addition of the San Fernando Valley has meant.

There is a large acreage near Hawthorne well suited to a factory center.

"Territories adjacent to Hawthorne are watching our movement and the success of our undertaking will have the effect of uniting the other communities for the good of the entire district. Within a year we expect to see the scope of the whole valley awakened to the knowledge that Los Angeles means more to them than they can ever hope to mean to themselves alone."

Officers of the Dollar and Sense League are J. P. Newman, president; Frank Lewin, treasurer; T. T. Sturgeon, secretary. The executive board consists of Mr. Sturgeon, Frank L. Fraser, J. V. Robey, W. G. Schweitzer, Frank J. Brem and G. A. Felton.

Shoot the Big Thrills with Ciné-Kodak

Drama.... adventure.... romance. Ready, Action, CAMERA. Get these thrills in movies that you make yourself. It's so easy now, anyone can do it with professional results.

Just sight the Ciné-Kodak, either from waist height or eye level. Then press the button. Instantly every action in the scene before you is registered on the film. No troublesome developing. The films are finished at no extra cost and returned ready to run. Come in today—learn the thrills of movie making.

PRICE COMPLETE, $140

Ciné-Kodak

The Simplest of all Home Movie Cameras

226 West 4th Street
421 West 7th Street
735 West 8th Street
LOS ANGELES

EARL V. LEWIS COMPANY
Kodak Stores
6766 Hollywood Blvd., Hollywood

THEATERS

SUBURBAN and NEIGHBORHOOD

WEST COAST THEATERS, INCORPORATED

LOS ANGELES

BARD'S WEST ADAMS
Wed., Thurs.—Karl Dane, George Arthur in "Rookies"
Fri., Sat.—Sally O'Neill in "Callahans and Murphys." Sat. Mat.

ALVARADO 710 S. Alvarado
Wed., Thurs.—Monte Blue in "Black Diamond Express"
Fri., Sat.—Irene Rich in "The Climbers"

ART 931 South Main Street
Wed.—Harry Langdon in "Long Pants." Dempsey Fight Reel
Thurs., Fri., Sat.—"Hills a Minute Man;" "The Spider's Web"

BALBOA 97th and Vermont Ave.
Wed.—"Slaves of Beauty"
Thurs., Fri.—"Rolled Stockings" with Louise Brooks and J. Hall
Sat.—"The Fighting Three" and 5 Acts Vaud.

BROOKLYN At 3325 Brooklyn Avenue
HOUSE SOLD

CRYSTAL 2906 Whittier Boulevard
Wed.—Charles Ray and May McAvoy in "The Fire Brigade"
Thurs., Fri.—Buck Jones in "Good as Gold;" Marie Prevost in "The Night Bride"
Sat.—Raymond Griffith in "Wedding Bilty"

GRAND 110 South Main St.
Wed., Thurs.—Wm. Haines in "Slide, Kelly, Slide"
Fri., Sat.—Jack Hoxie in "Grinning Guns"

HOLLYWAY 1634 Sunset Boulevard
Wed.—"The Night Bride" and "The Prairie King"
Thurs.—Johnny Hines in "All Aboard"
Fri., Sat.—Geo. Sidney in "Last of the Frost"

JEWEL
Wed., Thurs.—Karl Dane, Geo. K. Arthur in "Rookies"
Fri.—Betty Bronson in "Ritzy"
Sat.—Clara Bow in "Rough House Rosie"

LIBERTY 320 South Main Street
OUR PROGRAMS ARE ALWAYS GOOD

LYCEUM 227 South Spring Street
Wed., Thurs.—"Tarzan and the Golden Lion;" "Two Can Play"
Fri., Sat.—Dillie Dove in "An Affair of the Follies"

MANCHESTER 330 West Manchester
Wed., Thurs., Fri.—"The Prince of Headwaiters;" "The Sunset Derby;" Fanchon & Marco
Sat.—Babe Ruth in "Babe Comes Home;" Vaudeville

MESA Sheaves and Angelus Mesa
Wed.—Irene Rich in "Dearie." Gift Night
Thurs., Fri.—Karl Dane, Geo. K. Arthur in "Rookies"
Sat.—Betty Bronson in "Ritzy." Country Store

MOON 503 South Main Street
Wed.—William Haines, Raymond Hatton in "Chasing at the Bar."
Thurs., Fri., Sat.—Clara Bow in "Children of Divorce"

OPTIC 453 South Main Street
Wed., Thurs., Fri., Sat.—"Hills of Peril" and "Naughty Nannette"

RED MILL
Wed., Thurs.—Clara Bow in "Rough House Rosie"
Fri.—"The Tender Hour" and "The World at Her Feet"
Sat.—"Irish Hearts"

REGENT 446 South Main Street
Wed., Thurs., Fri., Sat.—Marie Prevost in "The Night Bride;" "Set Free"

RITZ
Wed.—Josh Gordel in "Fighting Love"
Thurs., Fri.—Sally O'Neill in "Callahans and Murphys"
Sat.—"Irish Hearts"

ROYAL 1718 South Main Street
Wed., Thurs.—Clara Bow in "Rough House Rosie"
Fri.—"Irish Hearts"
Sat.—Florence Vidor in "The World at Her Feet"

SAN CARLOS At Griffin and N. Main
HOUSE CLOSED INDEFINITELY

STARLAND At 3024 North Broadway
OUR PROGRAMS ARE ALWAYS GOOD

SUNBEAM 40th and Compton
Wed., Thurs.—Patsy Ruth Miller in "Painting the Town;" and "Trunked by the Police"
Fri., Sat.—Mary Astor, Buster Collier in "The Sunset Derby;" Vaud. Jr. Matinee Saturday

TIVOLI 4219 Central Avenue
Wed.—Florence Vidor in "The World at Her Feet"
Thurs., Fri.—Clara Bow in "Rough House Rosie"
Sat.—Monte Blue in "Black Diamond Express." Jr. Mat.

VERMONT
Wed.—Louise Brooks, James Hall in "Rolled Stockings"
Thurs., Fri., Sat.—Karl Dane, Geo. K. Arthur in "Rookies"

WESTLAKE 626 South Alvarado Street
Wed., Thurs., Fri., Sat.—Gloria Swanson in "Love of Sunya"

YORK 4949 York Boulevard
Wed., Thurs.—Colleen Moore in "Naughty But Nice"
Fri., Sat.—Raymond Griffith in "Wedding Bills"

ANAHEIM

CALIFORNIA
Wed., Thurs.—Pola Negri in "Barbed Wire"
Fri., Sat.—Richard Dix in "Man Power"

BEVERLY HILLS

BEVERLY 264-6 Beverly Drive
Wed., Thurs.—Pola Negri in "Barbed Wire"
Fri., Sat.—Dolores Costello in "The Heart of Maryland." Mat. Sat.

GLENDALE

ALEXANDER
Wed., Thurs., Fri., Sat.—Norma Shearer in "After Midnight"

EAST GLENDALE (Formerly Sard's)
Wed., Thurs.—Eddie Cantor in "Special Delivery"
Fri., Sat.—Tom Mix in "The Broncho Twister." Revival of "Phantom of the Opera;" Mat. Sat.

LINCOLN
Wed., Thurs.—Olive Borden in "The Secret Studio"
Fri., Sat.—Milton Sills in "Framed"

HERMOSA BEACH

METROPOLITAN
Wed., Thurs.—Sally O'Neill in "Callahans and Murphys"
Fri.—Eddie Cantor in "Special Delivery;" Revival
Sat.—"What Happened to Father;" Vaudeville

HOLLYWOOD

CARMEL Cromwell Junction, Hollywood
Wed.—"Drums of the Desert"
Thurs., Fri.—Richard Dix in "Man Power"
Sat.—"The Rejuvenation of Aunt Mary;" Vaudeville

EAST HOLLYWOOD (Formerly Sard's)
Wed.—Alma Rubens in "The Heart of Salome;" Monte Blue in "Black Diamond Express"
Thurs., Fri., Sat.—Colleen Moore in "Naughty But Nice"

GRANADA 7425 Sunset Boulevard
Wed.—Monte Blue in "Hell Bent for Heaven"
Thurs.—"Three Weeks in Paris"
Fri., Sat.—Karl Dane in "Rookies"

HOLLYWOOD 6467 Hollywood Boulevard
Now Playing—Gloria Swanson in "Love of Sunya"

LA MIRADA La Mirada and Vine Streets
Wed.—Lon Chaney in "The Unknown"
Thurs., Fri., Sat.—Sally O'Neill in "Callahans and Murphys"

PARAMOUNT 5528 Santa Monica Blvd.
Wed., Thurs.—Betty Bronson in "Ritzy"
Fri., Sat.—Charles Ray in "The Fire Brigade"

WILSHIRE 321 South Western
Wed.—Betty Bronson in "Ritzy"
Thurs., Fri., Sat.—Sally O'Neill in "Callahans and Murphys"

HUNTINGTON PARK

CALIFORNIA
Wed., Thurs.—Norma Shearer in "After Midnight"
Fri., Sat.—John Gilbert in "12 Miles Out"

LYRIC
Wed., Thurs.—Irene Rich in "Don't Tell the Wife;" "No Control." Thurs., night—Revival of "Little Old New York"
Fri., Sat.—Dolores Costello in "The Heart of Maryland"

LANKERSHIM

EL PORTAL
Wed., Thurs.—John Gilbert in "12 Miles Out"
Fri., Sat.—"Chang"

LONG BEACH

EGYPTIAN
Now Playing—Milton Sills in "Framed"

IMPERIAL
Now Playing—"Chang"

WEST COAST
Wed.—Norma Shearer in "After Midnight"
Thurs., Fri., Sat.—Adolphe Menjou in "Service for Ladies"

CAPITOL
Wed., Thurs.—Chas. Farrell in "The Rough Riders"
Fri., Sat.—Eddie Cantor in "Special Delivery"

OCEAN PARK

DOME
HOME OF VAUDEVILLE
Wed., Thurs., Fri.—Vaudeville and on the Screen: Marie Prevost in "The Night Bride;" Fanchon & Marco

ROSEMARY
Now Playing—Emil Jannings in "Way of All Flesh"

PASADENA

COLORADO (Formerly Sard's)
Now Playing—Lon Chaney in "Mr. Wu"

FLORENCE
Wed.—"a Zat So" with Edmund Lowe
Thurs., Fri., Sat.—Dolores Costello in "The Heart of Maryland"

STRAND
Now Playing—Jack Mulhall in "The Poor Nut"

POMONA

CALIFORNIA
Wed.—Lon Chaney in "Mr. Wu"
Thurs.—Louise Brooks in "Rolled Stockings;" Road Show
Fri., Sat.—Gary Cooper in "Arizona Bound;" Fanchon & Marco

REDONDO

CAPITOL
Wed., Thurs.—Richard Dix in "Man Power"
Fri., Sat.—Jack Mulhall in "The Poor Nut;" Vaudeville

RIVERSIDE

LORING
Sat.—Betty Bronson in "Ritzy"

REGENT
Wed., Thurs.—Adolphe Menjou in "Service for Ladies." Rev. Thurs.
Fri., Sat.—Jack Mulhall in "The Poor Nut"

SAN BERNARDINO

WEST COAST
Wed.—"Chang"
Thurs., Fri., Sat.—Richard Dix in "Man Power"

SAN LUIS OBISPO

ELMO
Wed.—"The Heart Thief"
Thurs., Fri.—Adolphe Menjou in "Service for Ladies"
Sat.—Milton Sills in "Framed"

EL MONTEREY
Fri.—Buck Jones in "Whispering Sage"
Sat., Sun.—"Jewels of Desire"

SAN PEDRO

CABRILLO
Wed.—Greta Garbo, John Gilbert in "Flesh and the Devil"
Thurs., Fri., Sat.—Louis Stone in "The Prince of Headwaiters"

SANTA ANA

WALKER'S
Wed., Thurs., Fri.—Ronald Colman in "Beau Geste"
Sat.—Buck Jones in "30 Below Zero"

SANTA MONICA

CRITERION
Wed., Thurs.—Jack Mulhall in "The Poor Nut"
Fri., Sat.—Norma Shearer in "After Midnight." Mat. Sat.—"High Hat"

SANTA PAULA

GLEN CITY
Wed., Thurs.—Adolphe Menjou in "Service for Ladies"
Fri., Sat.—W. C. Fields in "Running Wild"

VENICE

CALIFORNIA
Wed.—Norma Shearer in "After Midnight"
Thurs., Fri., Sat.—Edmund Lowe in "Publicity Pa."
Sat.—Buck Jones in "30 Below Zero"

WALNUT PARK

LYRIC 800 Long Beach Boulevard
OUR SHOWS ARE ALWAYS GOOD

WILMINGTON

GRANADA
Wed., Thurs.—Gloria Swanson in "Love of Sunya." Revival—"Son of the Sheik"
Fri., Sat.—Greta Garbo in "Flesh and the Devil"

INDIVIDUAL THEATERS

ANAHEIM

FAIRYLAND
Today and Thurs.—"Flaming Fury"
Fri., Sat.—"Horse Shoes"

UNITED ANAHEIM
Theater Temporarily Closed for Repairs

FULLERTON

MISSION COURT
PROGRAM UNANNOUNCED

GLENDALE

GATEWAY Sard's Forest Lawn and Glendale
OUR SHOWS ARE ALWAYS GOOD

HOLLYWOOD

HUNLEY'S 5118 Hollywood Boulevard
Today and Thurs.—"The Yankee Clipper" "Brass Storm"
Fri., Sat.—Lon Chaney in "The Unknown" and "Broke in China"

LARCHMONT Larchmont at Beverly
Today—"The Lady Bird" and "The First Night"
Thurs., Fri.—"Naughty But Nice" and "Upstream"

MAR-CAL 6925 Hollywood Boulevard
Today—"Butterflies in the Rain" and "Girls"
Thurs., Fri.—Florence Vidor in "The World at Her Feet"

MARQUIS Santa Monica and Gardner
Today—Louis Stone in "The Prince of Headwaiters"
Thurs., Fri.—Eddie Cantor in "Special Delivery"

INGLEWOOD

SEVILLE West 63rd St. at Van Ness
PROGRAM UNANNOUNCED

LOS ANGELES

AMBASSADOR Ambassador at 7th and Normandie
Today—Norma Shearer in "The Latest Model"
Thurs.—Alice Francis in "The Bush Leaguer"
Fri.—Raymond Griffith in "Wedding Bills"

RAMPART 2600 Tolbert Street
Today—"A Million Bid" and "Early to Bed"
Thurs., Fri.—Chas. Ray in "The Fire Brigade"

RIVIERA 4900 West Adams
Today—Raymond Griffith in "Wedding Bills"
Thurs., Fri.—Gilda Gray in "Cabaret"

WESTERN Western at 39th St.
Today—"The Little Adventurer" and "Come On Women"
Thurs., Fri.—Clara Bow in "Rough House Rosie"

SAN PEDRO

STRAND Pacific at 10th St.
Today—"Sensation Seekers" and "Three Days Leave"
Thurs., Fri.—Chas. Murray and Sidney in "Last of the Frost"

WATTS

LARGO
Today—Pola Negri in "Barbed Wire"
Thurs., Fri.—"Rubber Tires" and "The Gay Cat"

BARD'S THEATERS

BARD'S HILL STREET
Today, Thurs., Fri., Sat.—Harry Carey in "Powdermonkey" and Patsy Ruth Miller in "Clothes and Men"

BARD'S COLLEGE
Today, Thurs., Fri., Sat.—Betty Bronson in "Ritzy"

BARD'S 8TH AND HOPE
Today, Thurs., Fri., Sat.—Colleen Moore in "Naughty But Nice"

SLAV MUSIC ATTRACTS THRONGS

Cool Evening Doesn't Diminish Ardor of Reception for Altschuler

BY EDWIN SCHALLERT

The achievements of the Slav in music were duly celebrated last evening at the Hollywood Bowl. A program ranging broadly through early, classic and modern compositions was directed by Modest Altschuler, and raised the acclaim of an audience that totaled approximately 10,000 persons. There were whistles and boos for some of the lighter selections that seemed to find marked approval.

Several numbers were new at the Bowl, notably the Symphony No. 1 in C minor by Stravinsky and the "Island of the Dead," a symphonic poem by Rachmaninoff, based on the painting of the Swiss artist, Boecklin. It is my recollection that Altschuler himself introduced me to both of these composers at a series of Russian concerts during some time ago at a downtown auditorium, but they are still in the class of novelties.

The Stravinsky symphony is in very progressive style as compared with the composer's "Fire-Bird" Suite and "Petrushka," which have been heard at the Hollywood amphitheater. The first Allegro moderato is suave and mild for a quiet movement, and the final section has effective style. The composition, as a whole, seemed more than it impressed, but was very interesting.

"The Island of the Dead" there is somewhat lacking the perfect musical success, both physically and emotionally, that the Boecklin subject suggests. Partly perhaps it is the faith of the work itself, and partly the interpretation which seemed at times a little strained and heavy. This was doubtless to be attributed to the difficulty of this particular symphonic poem—both rhythmic and harmonic. The work itself does not entirely avoid the lugubrious, and with limited rehearsals its suggestion of defects obtrudes more prominently.

Four short numbers were greeted with especial enthusiasm. These included the "Dance of the Gnomes" from the Suite "Nour and Ahitra" by Ilyinsky, "A Soldier's Song" by Mr. Altschuler himself, the Scherzo Humortistique for Four Bassoons by Prokofieff and the Trepak by Rubinstein. The Scherzo for the bassoons is an amusing affair, written for an instrument in the orchestra that seldom acquires anything except incidental importance.

The Overture Solennelle "1812," by Tschaikowsky was the dramatic closing selection, while Glinka's Overture to "Russian and Ludmilla" was also played.

Mr. Altschuler was successful in his interpretation of the symphony by Stravinsky. He has a fine sentiment for Russian music, having been associated with its advancement for many years in America. A conductor cannot, perhaps, be heard to the most satisfying effect in a single concert at the Bowl, but Mr. Altschuler's program was unique and he himself drew a more than favorable response from his listeners. He evidences marked esprit especially in his direction of the swifter and lighter portions of the works that he conducts, this being a particularly individual trait in his leadership.

The evening was cooler than usual this season, the atmosphere apparently taking token that it was to accompany music emanating from the northern steppes. Ossip Gabrilowitsch will conduct the concert Thursday evening, which will bring the first hearing of Chausson's Symphonic Poem, "Viviane."

OUTDOOR PLAY CLOSES SOON

The Pilgrimage Play will close its eighth annual season on the 20th inst. In order that everyone may enjoy the opportunity of viewing this drama, given among the hills of Hollywood, the management has announced a radical reduction of prices for the remainder of the season.

The play is given nightly, Sundays excepted, in the open-air Pilgrimage Theater, located one block north of the junction of Cahuenga and Highland avenues.

German Picture Opens Tomorrow

Today is the last day of "College" at the Metropolitan. It will make way tomorrow for the Paramount importation of the UFA spectacle "Metropolis."

"Metropolis" is the forerunner of West Coast Greater Movie Season which opens officially on the 18th inst. During that period the best pictures obtainable will be offered at the Metropolitan and Fanchon and Marco will endeavor to produce the greatest stage attractions of their career.

Final performances of "Dancelogue" will be held today and tomorrow. Rube Wolf and his band will head a new Fanchon and Marco act, "Sea Nymphs."

STUDIO WILL GIVE DRAMATIC READING

Elizabeth Cloud Miller

The Los Angeles Conservatory of Music and Arts will present the Elizabeth Cloud Miller Speech Arts Studios in three programs during August.

The first program, "Drama in Monologue" will be given Thursday in the Conservatory Hall at 715 South Park avenue, at 8:15 p.m. Under the direction of Mrs. Miller, the pupils in the senior class have dramatised and set to music certain masterpiece in dramatic literature. The four chosen for this program are: "Hiawatha," "The Chinese Nightingale" by Vachel Lindsay, "The Answer," a one-act prize play founded on a Chinese legend and a modern fantasy.

FINISHES ANOTHER

Gardner James is now completing his second production for I. E. Chadwick, the features male role in "Ladies at Ease," with Jerome Storm as the director. James has had an offer from the British First National and an Australian picture concern since he has become a free lance. It is expected that he will shortly sign a contract with one of the leading companies.

LOCAL TIN PAN ALLEY

The Morosco is providing an opportunity to poets this week with the prize of a box seating eleven people at a performance of "American Born," the current attraction at the theater. For the best words to a song dedicated to George M Cohan, playwright, song-writer and author of "American Born," the Morosco will give the box as a prize. Only the words are necessary.

Belasco Has Substantial Hit

Jane Warrington

Is present in the cast of the Elmer Harris comedy, "The Great Necker," pursuing its good-humored course through the summer months.

CLAP HANDS! GAY PAGEANT IS SEEN

Old Black Joe lifted up his head, bent low, adjusted his artificial chin-whiskers and joined blithely in the songs of two or three-score negroes at the Philharmonic Auditorium last night. It was a gay time for the colored people of Los Angeles, and a most interesting one for the whites. The name given it was An Historical Pageant of the Negro Race.

It covered a lot of territory in one night. It started way back in Egypt land and picked its course through the more immediate past, the present, and clear on into the future. It lacked continuity. It rambled. Every few minutes the curtain came tearing down without so much as a by-your-leave, and as suddenly mounted to the flies. There was no evidence of painstaking rehearsals, careful coaching—and yet everybody had a good time. Everybody thought it was just dandy.

It was.

About negroes there is a naivete, a spontaneity, a gladness when they are at play, to which the whites have never attained. It isn't exactly abandon. It's a happiness. They're happy. That's the word—no other fits. They're so happy they can't sit still. They've got to sing and dance and shout; their voices burst from their throats, round and glowing and happy and evanescent as bubbles.

Clap yo' hands!

Between scenes there were long waits, and a small colored orchestra played away for dear life. There seemed to be a shortage of instruments, so one of the members whistled. Whether he whistled to keep away evil spirits or false notes is not important. It was pleasant to hear him.

Before each scene, a negro in gay flowing robes walked out and explained in blank verse what was coming next. He may have personified Fate. Well, why shouldn't Fate wear gay robes? They got him a good hand last night. Whether they had been gay or somber, they would have got him a good hand, anyway.

Because everybody was happy.

Three Players Appear Tonight

With three of the featured players in "Barbed Wire" acting as official hosts, Paramount Night will be celebrated tonight at Grauman's Egyptian Theater.

The three players who will welcome patrons of the Egyptian are Clive Brook, who plays the lead opposite Pola Negri at the theater this week, Claude Gillingwater, and Clyde Cook.

"Barbed Wire" will complete its week's run at the Egyptian with tomorrow night's showings. It is an adaptation of the novel, "The Woman of Knockaloe." The picture is an Erich Pommer-Rowland V. Lee production.

On the stage at the Egyptian Lynn Cowan and his Jazz Jesters are seen in Fanchon and Marco's "Dolly" idea, featuring Prosper and Maret, and Andrieff Trio, and others.

Director Works on Rogers Film

Having completed the direction of Billie Dove in "An American Beauty," Richard Wallace is now devoting his time to supervising the titling and cutting of this production, which is said by studio executives to be one of the best pictures in which the star has appeared.

Wallace is also conferring with producer Sam Rork and Paul Schofield on the screen version of "The Texas Steer," which is to serve as a starring vehicle for the inimitable Will Rogers.

Preparations are being made for the entire troupe to depart for Washington, D. C., about the 22nd inst., where Wallace will film the exterior scenes. The combination of director and comedian, it is claimed, has proved of interest to exhibitors using First National's products, as Wallace has thus far this year directed four proved box-office successes, the last of them "The Poor Nut."

PAYTON IS MANAGER

William H. Clifford, who will present his new play, "Behind the Veil," for the first time on any stage on Monday evening at the Majestic Theater, has appointed Joseph W. Payton, well-known showman from New York City, as general manager for Clifford and Robinson. Hal Reed, formerly press representative for Louis O. Macloon and late of United Artists, is handling the publicity and advertising for the new play.

MENJOU'S LEAD IS CHOSEN

Fay Wray to Play Opposite Star in Paramount Film; George Jessel to Fly East in September; Madge Bellamy's New Fox Picture

BY GRACE KINGSLEY

Music and Fay Wray seem to be inseparably linked.

FAY WRAY

The Hollywood High School girl of whom Erich Von Stroheim made a sensation by casting her as Mitzi, the harpist, in his Paramount roadshow, "The Wedding March," is now to play the sweetheart and wife of a famous composer in Adolphe Menjou's next starring picture.

This was announced yesterday by B. P. Schulberg, associate producer at the Paramount studio, where work is now progressing on the scenario of Menjou's next vehicle. The story, as yet untitled, is an original by Ernest Vajda, noted Hungarian playwright. It is to be directed by H. D'Abbadie D'Arrast, young Frenchman who has directed Menjou in his last two pictures, "Service For Ladies" and "A Gentleman of Paris." Miss Wray is the only member of the supporting cast as yet selected. This will be Miss Wray's third major role since she left the ranks of the two-reel somedy girls. In each of the three music played an important part. After being a harpist in "The Wedding March" she was cast as the Salvation Army lass in Emil Jannings's new Paramount picture in which she played a tambourine. She will have the role of a Viennese girl who is the inspiration of a love song.

Georgie Jessel to Fly

George Jessel will make a cross-country flight from Los Angeles to New York in September, making but one stop.

GEORGE JESSEL

The comedian made the announcement yesterday at Warner Brothers' studio, where he is completing "Ginsberg the Great."

"It will be absolutely necessary to make the flight from Los Angeles to New York in two days," said Jessel, "in order to give me time to rehearse the new cast for my play which opens in London early in the fall. Contracts have already been signed through my eastern managers with several prominent stars for my cast. I must rehearse with these people rapidly before I set out for England to complete arrangements for the opening. The day that I finish my next picture for Warner Brothers, 'Sailor Izzy Murphy,' I will hop off on a specially chartered plane for the big city."

This will be the first time that an actor, either stage or screen, will have soared across the country from ocean to ocean.

Madge Bellamy Returns

After a long vacation, part of which was spent in the Hawaiian Islands, Madge Bellamy returned to work yesterday at Fox Films West Coast studio on her next starring vehicle, called "Very Confidentially." James Tinling, who has been associated with Howard Hawks for the past two years, is to direct Miss Bellamy. This is his first directorial venture.

MARY DUNCAN

The cast includes Mary Duncan, who made such a hit in "The Shanghai Gesture" with Florence Reed. This picture will mark her debut in pictures under her long-term contract with Fox.

Others in the cast are Arthur Housman, Joseph Cawthorn, Marjorie Beebe, Isabelle Keith and Patrick Michael Cunning.

Frank Capra Back

Frank Capra returns today from New York, bringing with him a print of "For the Love of Mike," which he directed for Robert Kane. The former name of the picture was "Hell's Kitchen."

Robert Kane, the producer of the above-named picture, left for Europe before the completion of the picture. "For the Love of Mike" was the last of a series of eight for First National release. It is understood that upon the return of Kane he is to move his producing unit to Hollywood, and will make five new pictures under a new First National contract.

In this picture two new screen finds will make their initial bow on the silver sheet. Claudia Colbert, who is at present playing the feminine lead in "The Barker" in New York, will be seen opposite Ben Lyon. Hughie Cameron of the New York stage, plays the Irish father, with George Sydney and Ford Sterling as the other two comedians of the picture. Skeets Gallagher, one of Broadway's favorite players, is in the cast, while Rudolph Cameron, Anita Stewart's husband, who of late has been making good on the New York stage, will have another role.

FRANK CAPRA

Los Angeles Girls Triumph

Another duo of Los Angeles sisters, this time a pair who at one time understudied the famous Duncan sisters, are making a hit abroad, according to word reaching us today.

The young actresses are Frances and June Parks. Oswald Mitchell of the Coliseum Theater, London, was in America a few months ago in search of a sister team and was directed to the Parks sisters. Immediately after seeing them work on the stage, he signed them for a European engagement on the Stoll Tour. They left on April 13, last. Their tour will extend into Germany, Austria, Paris and Africa.

Charlie Paddock in It

David Butler, who is directing his first picture, "The High School Hero," is to have no less a sports celebrity than the popular Charles Paddock in his cast, it was announced yesterday by Sol M. Wurtzel, Fox official. Paddock has been signed to play the role of coach in the production in which Nick Stuart and Sally Phippe are featured.

Sally Phippe, incidentally, has been signed on a five-year contract by Wurtzel.

Empey's Book Filmed

Arthur Guy Empey, whose thrilling experiences while serving in the late war served as a basis for his novel, "Over the Top," which subsequently proved to be one of the most popular stories on the world conflict ever written, has crashed the film gate again.

Hoot Gibson yesterday purchased the screen rights to one of Empey's stories, viz., "The Trouble Shooter."

The Universal star, it is understood, is reserving this story for production in Europe some time in November.

Bert Roach in It

Bert Roach, who has just returned to the studio from New York, where he completed his role in King Vidor's new twelve-reel special, "The Crowd," has been assigned an important part in "Mixed Marriages," according to announcement made yesterday by Harry Rapf, Metro-Goldwyn-Mayer producer. The story is by Florence Ryerson and Colin Clements.

Lloyd Hughes Among Us

Feeling fresh and fit from a vacation in the Yosemite, Lloyd Hughes has returned to start the first picture of the series in which he will be co-featured with Mary Astor by First National.

Mervyn LeRoy makes his debut as a director with this picture.

Berlin Won to Film by Press

Word has been received at Metro-Goldwyn-Mayer studios that popular opinion in Germany against releasing "The Big Parade," now at the Criterion Theater, had changed from indignation to a demand that the picture be shown.

When it was first announced that the picture would be released in that country, there was a shout of protest because it was rumored throughout the Central Powers that the film was anti-German and ridiculed German troops and officers. To refute this popular opinion and determine whether or not the picture should be shown, Metro-Goldwyn-Mayer officials recently held a preview of the film for the newspapermen, after which ballots were passed out and the press representatives were asked to vote "yes" or "no" on the question of releasing the film.

Out of the 227 votes turned in on the question, only 30 votes were against showing the picture in that country. These, it is said, were turned in by representatives of the ultra-reactionary newspapers, representing the old junker class, before whose eyes any move toward pacifism is as a red flag before a bull.

Santrey Band, Seymours and Others Booked

The creative orchestra impresario whose signal success partly instigated the present vogue of stage bands, will head the Hillstreet Theater next week with his orchestra. This is Henry Santrey, who has just returned from a year's tour of the Antipodes. Santrey is a singer and a concert master and has augmented his production so that it is one of the outstanding organizations of its kind on the American stage. Harry and Anna Seymour appear with him.

Neville Fleeson and Bobby Folsom are also featured and present an offering written by Fleeson called "The Song Painter." Essie Fratus is likewise billed. After the regular performance, Henry Santrey and all the acts on the bill will join and present an "After-Frolic."

Joseph Schildkraut and Julia Faye will share screen honors in De Mille's production of "His Dog."

Pathe Newsreel, "The Wise-Crackers" and Fables conclude.

BLUE EXPRESSES HIS CONFIDENCE IN ROLE

Monte Blue, star of Warner Brothers' "The Brute," which opens Friday at the Uptown Theater, says that he believes his characterization of "Easy-Going Randall," (the Brute,) is his best to date.

Blue is known to be a hard worker. He believes that screen acting requires as much preparation as stage acting. He spent weeks over the script of "The Brute," visualising and actually rehearsing the action.

"The Heart of Maryland," starring Dolores Costello, will be seen for the last time on the screen at the Uptown on Thursday night.

OSCAR WILDE DRAMA GOES IN REHEARSAL

"A Woman of No Importance," opening the 8th inst. at the Gamut Club, demands heavy rehearsals for the cast. The endeavor is being made to make it one of the shining lights in literary productions of the season, to cast the play well and equip its players with the spirit and intention of Wilde. Unusual characterizations, delightful repartee, subtle irony and intense drama weave about through the play giving it a variety of moods seldom seen in one drama.

CINEMA NIGHT WILL HAVE KATHLEEN KEY

Kathleen Key, featured film player, will make a personal appearance at Brandstatter's Hollywood Montmartre Cafe this evening, when she will be the guest of honor of Cinema Night.

The new series of cartoons by De Bru, Spanish cartoonist, of all the notable film players, which is now on exhibition in the cafe, is attracting a great deal of attention, especially among the motion-picture patrons at the Montmartre.

"SUNYA" PLAYS GOLF

While shooting her latest picture, "The Love of Sunya," which opens today at the West Coast Boulevard Theater for a four-day engagement, the star and her husband bought two complete golfing outfits and spent the week-end learning golf.

Theaters—Amusements—Entertainments

GRAUMAN'S CHINESE THEATRE
Celebrate Hollywood's 40th Anniversary This Evening with a visit to the world's finest theatre.
CECIL B. DE MILLE'S "KING OF KINGS"
Staged in glorious splendor with SID GRAUMAN'S PROLOGUE
200 artists on the stage

THE SENSATIONAL HIT!
4TH MONTH—SEE IT NOW!
MORE PARKING SPACE THAN ANY THEATER IN CITY
Superbly Presented
Now Playing TWICE DAILY 8:15 - 8:50
7th HEAVEN
With Elinor's Wonderful Music And Laughlin's Sensational Prologue
The Love-Sensation of the Year! with JANET GAYNOR CHARLES FARRELL

HILLSTREET
FRANK McGLYNN and DUKE KAHANAMOKU
JOHNNY HINES in "WHITE PANTS WILLIE" with Leila Hyams
ALL SEATS 50¢
REDUCED QUARTER PRICES
NIGHTS MON. TO FRI. & SAT. MAT.

EL CAPITAN
LAFF THAT OFF
MORRY DUFFY DALE WINTER
EVES. 55¢ 50¢ 75¢ $1.00 $1.25
BARGAIN MATS. Sun. Wed. Sat. 25¢ 50¢ 75¢
POP. MAT. TODAY

Orpheum
APT. 25¢ TO 75¢ EVE. 50¢ TO $1.65
FOUR OUTSTANDING HEADLINERS
RACI de KEREKJARTO • EDDIE NELSON
JEAN AMAIR • NEVILLE FLEESON, BOBBY FOLSOM
ANITTA ARDINE & JOHN TYRRELL • NEOPOLITAN FOUR

Playhouse
COMING AUG. 8TH
EDWARD EVERETT HORTON
"IN LOVE WITH LOVE"

Southern California Manufacturers' Exhibit
Southwest Bldg. 130 So. Bdway.
Interesting and Active Displays of Goods Made Locally—Foods, Furniture, Textiles, Community Groups, Household Helps, etc.
Open Every Weekday, 9 to 5. All Welcome. No Charge.

11th Week, Pop. Mat. Today
Return by Public Demand.
Lucille La Verne in 'Sun-Up'

RIALTO
FLESH AND THE DEVIL

BROADWAY PALACE
Dance Magic
with BEN LYON and PAULINE STARKE
APT. 25¢ EVE. 40¢ CHILD 15¢

WEST COAST THEATRES
LOEW'S STATE
Broadway at 7th
Last Times Thursday
W. C. FIELDS IN RUNNING WILD
GENE MORGAN
Fanchon & Marco's "JADE IDEA"
STARTS FRIDAY
Pullman Papas' Beauty-Shoppe Beauties!
Smile Brother Smile
with JACK MULHALL DOROTHY MACKAILL
A First National Picture.

REALLY THE COOLEST SPOT IN TOWN
METROPOLITAN
LAST DAY
BUSTER KEATON in "COLLEGE"
It's Guaranteed His Best
STARTS THURSDAY
METROPOLIS
A Paramount Picture
STARTLING SENSATIONAL
On The Stage RUBE WOLF
In Fanchon & Marco's "DANCELOGUE"
Featuring Rose Valyda, The Dance Orchette.

MILLION DOLLAR
Smashing Success for BEAU GESTE
Herbert Brenon's Paramount Sensation
NOW PLAYING—POPULAR PRICES

CRITERION
Grand at 7th
The BIG PARADE
3rd Week
POPULAR PRICES
starring JOHN GILBERT

GRAUMAN'S EGYPTIAN
Last Times Friday
POLA NEGRI in "BARBED WIRE"
Starts Friday
12 MILES OUT
JOHN GILBERT, Aka Lew Cowan in Fanchon & Marco's "Jade Idea"

UPTOWN
Now Playing
Dolores Costello IN "The Heart of Maryland"
WESTERN AT 8TH
STARTS FRIDAY
MONTE BLUE IN "THE BRUTE"
DAVE GOOD and his Revelers

BOULEVARD
WEST COAST
4 Days Starting Wed., Aug. 3
GLORIA SWANSON in "THE LOVE OF SUNYA"
PAT WEST and HIS MUSICAL MIDDIES
WASHINGTON AT VERMONT

BURBANK THEATER
Sixth and Main.
"WHEN LADIES PLAY"
30 MERRY MERMAIDS

VAUDEVILLE PANTAGES
SEVENTH at HILL
On the Screen COLLEEN WITH MADGE BELLAMY
NOW ON THE STAGE
TWO BLACK CROWS
WITH THAT ORIGINAL PAIR OF COMICS
MORAN & MACK
POPULAR PRICES ALWAYS
PANTAGES 27 ANNIVERSARY AUGUST 15

THE GREAT NECKER
TAYLOR HOLMES
WITTY! WISE! WICKED!
BELASCO THEATRE

HOLLYWOOD PLAY HOUSE
Sparkling Comedy! Laughs Galore!
IF I WAS RICH

MAJESTIC
TR. 2092
BEG. MON. NIGHT
DARING! DYNAMIC! DIFFERENT!
CLIFFORD & ROBINSON OFFER
BEHIND THE VEIL
SEATS NOW
MATS. WED.-SAT. 25¢ TO $1.00
EVENINGS 50¢ TO $1.50

MOROSCO
2nd GREAT WEEK!
GEO. M. COHAN'S COMEDY HIT!
BREEZY, CLEAN, WHOLESOME!
With Kay Hammond and John Litel
American Born
Curtain Nightly, 8:30—Mats. Thurs., Sat. & Sun., 2:30

Pilgrimage Play Theater
CLOSING AUGUST 20TH
SPOKEN DRAMA "LIFE of the CHRIST" SUPERB CAST
Nightly at 8 P.M.—Seats Now—Harry Birbet Music Co., 416 So. Bdway.—VA. 2219
Liggett Drug Co., 6280 Holly. Blvd. Holly. 8351
REDUCED PRICES 50c, $1 $1.50

MUSIC BOX
MORRISSEY'S Exposures
with MIDGIE MILLER and 30 DANCING DEMONS
The Greatest Revue with the Greatest Cast ever in L.A. including
ROY CUMMINGS • HUGH HERBERT • MARIE WELLS • PERRY ASKAM
EVA OLIVOTTI • MAYER & MORRISSEY • ADA & TESKE • HARRY DOWNING • DAN DOWNING
7 PROLICKERS • 4 PROLICKERS

ORANGE GROVE
130 S. Garfield—TR. 0277
GO TONIGHT
SCARLET VIRGIN
THE MOST DARING 3 ACT COMEDY-DRAMA EVER PRESENTED! WITH AN ALL-STAR CAST.

NEWS OF SOUTHERN COUNTIES

BUMPER CROP OF VALENCIAS

Season Will Break Previous Records

Last Year Returns Were in Excess of $8,000,000

Figures to Date Show Big Increase

ORANGE, Aug. 2.—As concrete evidence that 1927 has transcended all previous Orange county Valencia records, L. D. Palmer, manager of the Orange County Fruit Exchange, today announced that returns for shipments to the 1st inst. have surpassed the $8,500,000 mark, which figure exceeds last year's bumper harvest by more than $2,000,000.

In more definite figures, the returns to date total $8,706,669, as compared with $6,294,941 for the same period a year ago.

This represents an increase of $2,412,428 over returns to date last year, which had been the previous greatest year in the exchange's annals.

The shipments for July, the month just ended, brought returns aggregating $1,592,383, representing a gain of approximately $400,000 over July a year ago, when the returns totaled $1,592,333.

Despite the July holiday, the past month came within $2700 of equaling the June returns, amounting to $1,595,050, which holds the record for the greatest single month's business in the exchange's history.

Compared with June a month ago, the current June record represents an increase of almost $450,000, or nearly $500,000.

With the market continuing favorable, citrus officials predict that 1927 will easily surpass the 1926 returns, which totaled approximately $8,250,000 from the exchange associations.

Van Nuys May Pave Streets With Concrete

VAN NUYS, Aug. 2.—Van Nuys about two months ago announced a plan to rebuild grade levels and to resurface all the streets of the townsite. Petitions to resurface the town with asphalt are now being held up because it is believed that it will not cost much more to lay new five-inch concrete.

Engineers in the local branch office of the City Engineer's office are at work preparing estimates of the cost of both types of work. James R. Goldworthy, president of the local Chamber of Commerce today stated that regardless of the kind of paving decided on, specifications will insulate sewer mains and house connections over the whole of the townsite. This will increase the local assessment but it will sidestep any future necessity of tearing up the pavements to make sewer connections.

In making an effort to put all streets in first-class shape, Van Nuys's leading men will insist that sewers and pipe lines go in before pavings are laid, a procedure more or less original, in face of the fact that usually finely-paved streets have to be torn up the moment they are laid because somebody or other forgot to first lay the gas mains, water lines and sewer outlets.

ENTERTAIN DELEGATES

Southern Members of Realty Boards Sample Western Hospitality

SANTA MONICA, Aug. 2.—Eighty Dixie delegates to the national real estate convention at Seattle, together with their wives, will be entertained by the Santa Monica and Beverly Hills realty boards tomorrow. The southern State visitors will be given a day's outing in the bay district, leaving the Biltmore Hotel, Los Angeles, in a caravan of thirty-five automobiles, conducted on the excursion by a reception committee from the two boards under Elmer Kittell. They will visit the Will Rogers ranch and then tour the beaches.

Santa Monica City Commissioners will greet the guests at a noon banquet in the Edgewater Club. A swim and trip through the Ocean Park and Venice amusement zones will terminate in time for the big banquet to be tendered by the Los Angeles Realty Board at the Los Angeles Elks' Club.

SEEK HIT-AND-RUN AUTOMOBILE DRIVER

TULARE, Aug. 2.—State traffic officers are seeking a hit-and-run motorist who disappeared late Saturday afternoon on the State highway south of Tulare, after side-swiping a car in which were Mr. and Mrs. O. W. Statley of Bakersfield. The Statleys are confined in a local hospital from injuries sustained.

The driver of the heavier car is said to have returned to the scene of the accident, but refused to give his name and drove away without rendering assistance. Statley is said, however, to have secured his autolicense number, which he gave to officers.

NURSES GRADUATE

GLENDALE, Aug. 2.—Diplomas signifying that the members of the class of twenty-three nurses at the Glendale Sanitarium and Hospital had completed the three-year course of training were presented at the graduation exercises that were held last night at the Broadway High School. Dr. George A. Johnstone, medical superintendent of the sanatorium, presented the diplomas and the address was delivered by Dr. Archibald W. Truman of Bellflower who stressed the importance of nursing as an aid to medicine. Mrs. Elizabeth G. Mullinet, superintendent of nurses, placed the class pins on the graduates.

FALLS INTO PIT

TULARE, Aug. 2.—Allen Sibley, 6, son of Mr. and Mrs. George Sibley, Tulare ranchers, is in a local hospital suffering from serious fractures of the right leg and arm and severe bruises as the result of a fall into a twenty-one foot pit on the Sibley ranch. It is not believed his injuries will be permanent.

LADY FIG TREE NO GOOD ALONE

Pacoima Rancher Can Get No Fruit Unless Gentleman Tree Is Near By

PACOIMA, Aug. 2.—J. T. Lockridge, rancher in this section, has a fig tree from which he will get no figs this year although the tree is loaded with half-matured fruit. The fig is of the Kalmenta variety, and the tree, according to horticulturists, is always of the feminine persuasion and will never mature its fruit unless there is some other sort of fig around who answers to the name of Charley or Bill, or some such masculine name.

When the figs do mature they are half the size of tea cups. The tree was imported from Spain and does well in this soil and climate. Lockridge says that the wild fig planted near the Kalmenta is best as a maturing adjunct, and that he will plant one of such near the Kalmenta in order to gather large figs next season.

There are large groves of Kalmenta figs in San Joaquin Valley. Wild - fig trees are planted in the groves to insure large harvests regularly.

Glendale to Permit Ten-Round Bouts

GLENDALE, Aug. 2.—Legalized boxing is predicted for Glendale at an early date, in conformity with the State law, following the instructions of the City Council to City Attorney Ray L. Morrow today to prepare an ordinance that would follow the provisions of the statute allowing ten-round bouts, instead of the four-round exhibition matches now permitted by the city ordinance.

A delegation of local business men, headed by Daniel Campbell, pioneer banker, conferred with the council in committee of the whole and pointed out that, since the people of the State have approved the ten-round bouts, it is logical to suppose that the people of Glendale have the same opinion.

Councilmen S. C. Kinch and W. F. Tower opposed the move to change the existing ordinance, but were outvoted by the other three members of the Council.

STAGES HOLD-UPS IN REGULAR SERIES

SANTA MONICA, Aug. 2.—A "repeater" bandit, who stages his hold-ups in series, is at work on the coast road above Santa Monica, according to Sawtelle police reports. The vicinity of Castle Rock, where night-traveling autoists have experienced gunman molestation before, was the scene of the latest hold-ups, and the victims were Joseph P. Boggiono, Los Angeles, who lost his watch and other valuables, and Guy A. Bruner, another Los Angeles man, who came second in the "repeater" process half an hour later. Sawtelle police have a good description of the thug, whose double haul netted about $100 in value.

CITY OF HANFORD ADOPTS BUDGET

HANFORD, Aug. 2.—The City Trustees last evening adopted a budget based on the production of $119,879.50 for the fiscal year 1927-28. This is inclusive of $35,950.50 for bond interest, and redemption, library and promotion work.

The total to be applied to municipal administration is $83,920, the estimated revenue from municipal licenses is $12,000 leaving $719,200 as the proportion of the revenue to be raised by tax for city departments. With an assessment of $7,000,000 it is expected that the rate will be approximately the same as last year, $1.49 on the hundred.

DEDICATE CLUBHOUSE

SANTA MONICA, Aug. 2.—A lavish entertainment with more than sixty professional dancers, singers and musicians in the cast, greeted 350 members and guests last night at the first of a dedication week series of programs marking the official opening of the $1,000,000 Breakers Club, on the shore at Santa Monica. The massive ten-story building, of Aztec design, was illuminated on the outside by red floodlights, slanted upward. Brilliant searchlight shafts were focused to touch the waves as they rolled in.

GIRL RUNAWAY

CORCORAN, Aug. 2.—John Perry, a well-known Portuguese resident of this place, has applied to Sheriff Francis Kimes in an effort to locate M. Marcis, a Mexican who it is charged eloped with his 14-year-old daughter, Mary Perry, in a small touring car. If apprehended, Marcis will probably be charged with child stealing.

OFFICIAL REAPPOINTED

VISALIA, Aug. 2.—Frank R. Brann, Tulare county horticultural commissioner, has been reappointed by the county Board of Supervisors to succeed himself. Brann's present term expires the 28th inst.

URGES USE OF RAPID AIR MAIL

Special Representative Talks to Shipping Interests at Los Angeles Harbor

SAN PEDRO, Aug. 2.—Substantial recognition of Los Angeles Harbor as a principal shipping port of the Pacific Air Transport mail and passenger line, flying between Los Angeles, San Francisco and Seattle, having sent here this week its special representative, L. L. Mushett, to confer with Postmaster C. P. Wright and his assistant, Harry G. Weaver, regarding coastwise use of air mail between San Pedro and the northern sea ports.

From three to four days can be saved by sending a letter to Seattle and the receipt of its answer here by the use of the air mail, Mushett states, while a check on deliveries in San Francisco shows that an overnight air mail reaches its destination faster than a night letter sent by telegraph.

Mushett believes that shipping firms in San Pedro will be glad to avail themselves of air-mail service between here and the north, and he plans to personally call on a number of organizations here and explain its possibilities.

Chambers of Commerce all over Southern California are enthusiastically indorsing the use of coastwise air mail. The planes leave their flying field in Los Angeles at midnight daily and the mail reaches San Francisco at 5:30 o'clock the following morning.

The Pacific Air Transport air mail and passenger line is sponsored by a progressive group of Pacific Coast business men, who see the possibilities in commercial aviation, and the organization keeps its equipment in perfect condition to fulfill to the letter its responsibilities to the government. The pilots represent the pick of ex-army flyers, and safety combined with speed and service in the carrying of passengers is the policy of the company.

New Officers by Appointment

BAKERSFIELD, Aug 2.—Justices of the peace and constables for the three new judicial townships for Kern county created during the last session of the State Legislature have been appointed by the Board of Supervisors. They are as follows:

McKittrick, P. R. Greene, justice, Roy Phillips, constable; Annette, Frank L. Anderson, justice, C. A. Janes, constable; Fellows, H. D. Baron, justice, Harry K. Wagner, constable.

Supervisor Abel protested that the board was trying to dictate policy for the West Side district when Harry K. Wagner was appointed constable for the Fellows district over his protest. The West Side member supported G. A. Menach for the job.

GIN FIRST BALE OF MEXICAN COTTON

MEXICALI, Aug. 2.—First cotton to be harvested from Lower California's 110,000-acre crop, was ginned today, when La Nacional gin turned out bale No. 1 for C. Higuera, a Mexican rancher.

According to the grower the cotton was from a planted field rather than from volunteer stalks, which usually furnish the first gin runs. Harry Bowman, local cotton buyer, paid 25 cents a pound for the bale.

Field men report that while considerable cotton has opened in Mexican Imperial Valley, picking will not become general for another month and the gins do not expect to start regular operation until September.

POLICE OFFICERS PREFER BLONDS

SAN BERNARDINO, Aug. 2.—Blonds were preferred today by the San Bernardino police. The police, walking their beats, kept an eye on every blond that passed because, last night, a pretty blond eluded a score of officers in a wild dash through the residential district.

The blond deserted her car after crashing into another machine at an intersection and fled before puffing cops across back yards. The car was registered to Neville Cornelius and he said he didn't know the blond, which complicated things to such an extent that the officers were forced to looking for pretty blonds on the streets. So far no blond has been arrested.

KILLS BIG RATTLER

PORTERVILLE, Aug. 2.—Putting up a stiff fight, a rattlesnake measuring almost four feet was killed in the yard of the Fred Price home on Scenic Heights by Fred Alley. The reptile had sixteen rattles and a big button. Alley shot it.

Many rattlesnakes have been reported in the foothills this season but they are seldom seen in this section of the valley. The prolonged hot spell is believed to have caused the reptile to seek a cooler location.

DIVER BREAKS NECK

FRESNO, Aug. 2.—Misjudging the depth of the water of the San Joaquin River at Skaggs Bridge yesterday, Joseph E. Jenanyan, 24, dived into the stream and broke his neck when his head struck the bottom of the stream.

Fracture of one vertebrae of his neck caused paralysis, as the result of which he was hovering between life and death at a local sanatorium today.

BURGLAR GOES EMPTY HANDED; LEAVES AUTOMOBILE BEHIND

REDLANDS, Aug. 2.—This burglar made a bad bargain. Instead of getting anything of value from the home of H. H. Urquhart on Colton avenue when he entered the house, he got caught, or at least frightened away, and lost his automobile. Urquhart has the automobile, but does not know what to do with it.

He went home last night and saw a man in the room outlined against a window. "Put up your hands or I'll shoot," said Urquhart, although he had nothing to shoot with. The burglar took no chances, however, but made a "bee line" for the back door. He went through it at double speed and kept on going.

Urquhart gave chase and then returned to find the thief's machine parked near the house. So he drove it into the yard and kept it there until the police arrived. They found the license plates had been stolen and so far have not been able to trace the ownership of the automobile through the engine number.

The burglar got nothing. Evidently he had just entered the house.

FLAMING YOUTH IN TROUBLE

Pay Penalty for Disturbing the Peace and Quiet So Much Desired by Worn and Weary Members of Police Force

ALHAMBRA, Aug. 2.—When youths of the flaming variety select a place where parties of the more or less "wild" sort can be staged, they should make sure that it is secluded and as safe as possible from vulgar police interruptions. This was the idea of Walter Quinn, 19 years of age, Bud Porter, 19, and Roy Overdahl, 21, when they rented a house at 212 1-2 West Grand avenue recently.

But their investigation was not complete. They did not make inquiries as to their immediate neighbors. The house was in the rear and seemed out of the way of prying eyes. One of the three as they took possession was heard to remark: "This is a better place than the other because no one can hear us here."

For two nights everything was lovely and the spirit of gayety was given full sway. But the situation was more precarious than any of them suspected.

The house in front, it happens, is the residence of Lieutenant Detective M. Boone of the Alhambra Police Department. Next door lives Police Officer William Beam. And Boone's sleeping porch was only about ten feet from the front porch of the temporary abode of the merrymakers. He heard all, saw all, for two nights and until early in the morning. Then the news was broken.

The officers, becoming a little fidgety from lack of sleep, decided to halt the proceedings. Porter, Quinn and Overdahl were taken to jail, and with them their guests, E. M. Parsley, 22, of 1311 June street, Hollywood, and three young women, Loyce Smith, Margaret Halbaler and Imogene Snyder, all of 23 South Granada avenue, Alhambra. They were booked on charges of disturbing the peace and were later released on bail of $25 each to appear in police court Saturday.

VETERANS IN SESSION

Governor and National Commander Attend State Legion Meeting in Santa Barbara

SANTA BARBARA, Aug. 2. (AP)—With more than 1200 delegates and alternates registered at headquarters and many hundreds of visitors thronging the city, the ninth annual convention of the American Legion, Department of California, convened today at the high-school auditorium, and the first business session of the three-day convention moved on schedule.

Boom of drum, rattle of snares, calls from bugles and martial strains from brass bands shortly after 8 o'clock this morning, announced the arrival in Santa Barbara of National Commander Howard P. Savage of Chicago, who was today the honored guest of the convention.

Coming here from the North, the national head of the World War veterans' organization was met at the station by a large delegation of Legion members from every section of the State. Headed by the Santa Barbara post drum and bugle corps, the reception parade moved up State street to the Carillo Hotel, State department headquarters, where the commander announced his plans for his short stay, and greeted the leaders of the organization of the State. As a special detail, and as his staff during the stay here, the commander named Dr. John P. Slavich, department commander; John R. Quinn, national and past department commander; Allen Bixby, past department commander; Nathan Coombs, past department commander; Dr. Carleton, Phil Katz and Col. Holderman, the last two Congressional Medal men of California, as his staff.

The national commander made his address to the body of Legion members shortly after the first session convened, as press of time prevented his remaining in the city later than this afternoon.

With the arrival of Department Commander Slavich at the convention auditorium at 9 o'clock, and a rousing reception from the delegates, who crowded into every corner, the gavel rapped and the formal session commenced.

The morning was devoted to the usual opening formalities and announcement of the business and to the address by National Commander Savage and Gov. C. C. Young.

Commander Savage paid his highest respects to the work the Legion is doing in California, while Gov. Young in a short address spoke on the work that has come under his observation as chief executive of the State.

The afternoon session, which convened shortly after 1 o'clock, was devoted to an address by Dan Sowers, director of the National Americanism Commission, who is making the tour of the West with Commander Savage.

DOESN'T NEED SOLDIERS

Arcadia Turns Down Plan to Make Regular Army Post of Ross Field

ARCADIA, Aug. 2.—Condemning the plan of Col. R. E. Frith, retired army officer of Monrovia, for stationing of a battalion of soldiers at Ross Field, the Arcadia Chamber of Commerce last night passed a resolution discouraging such a move, "for the betterment of the community."

"After a careful consideration of all phases of this suggestion we arrived at the conclusion that the soldiers would be of no benefit to the merchants and in many cases might be detrimental to the community," Hal Siemens, president, stated.

This movement was started by Col. Frith several weeks ago in hopes of putting the post back on an active basis and it was suggested that soldiers be transferred from the Presidio at San Francisco, in addition to a regimental band.

The soldiers would bring a monthly pay roll of $30,000 to this district, Frith said, and in many ways would be advantageous to this section. In addition to the local advantages in resuming activity at Ross Field, it was pointed out that public occasions frequently require troops as escorts or for other purposes in Southern California and that no troops are available at the present time without bringing them from the northern part of the State.

During the meeting several directors and members spoke on the subject and not one favored bringing soldiers to Ross Field, Siemens said.

"The chamber has in mind another use for the field which is more desirable and will be a greater benefit to the city," Siemens stated. "I was in conference recently with a representative of a New York concern which, he said, had invented an airplane appliance that will revolutionize the air industry and that the company desired to buy Ross Field.

"Negotiations were started with Col. Patrick, chief of the Army Air Service, and Patrick gave him much encouragement," Siemens stated.

IS MODEL HOSPITAL

Rockefeller Foundation Sends Foreign Doctors to Inspect Institution

PASADENA, Aug. 2.—The Pasadena Hospital is being designated by the Rockefeller Foundation as one of the most outstanding institutions of its kind in the West, through the foundation's practice of sending distinguished foreign medical men here to study the hospital's methods.

In its work of spreading medical information and helping the world to fight disease, the Rockefeller Foundation finances tours through this country for noted figures in the medical world abroad.

According to Manager Wallace F. Vail of the Pasadena Hospital, the local institution has been the only one in Southern California on the itinerary of the last three groups of doctors whom the Rockefeller Foundation has brought to this country.

The latest foreign visitors are Prof. Taichi Kitashima, dean of the college of medicine at Keio University, Tokio, Japan, and Yoshio Kusama, professor of hygiene at the same institution. Dr. Kitashima is internationally known as an authority on pathology. Manager Vail says that the visitors expressed enthusiastic approval of the hospital here.

The Pasadena Hospital is a non-profit organization operated by an association of which Joseph P. Howe is president.

FILES THIRD SUIT AGAINST HUSBAND

HANFORD, Aug. 2.—In a third suit within eight months, to sever marital bonds, Mrs. Margaret Bettencourt sets up three causes of action against her husband, Manuel L. Bettencourt. These are desertion, failure to provide and cruelty. A former suit charging desertion was dismissed on request of the plaintiff, and a later action for annulment charging that the defendant was not physically and morally fit, when he contracted marriage with plaintiff, was denied on the ground of insufficient corroboration.

State to Aid Riverside Fair

RIVERSIDE, Aug. 2.—The Forty-sixth Agricultural District having received State recognition with receipt of the commission from Gov. Young, the fair association of this city has been given an impetus that will make the Southern California fair this year one of the best that has ever been attempted, according to Mrs. Cecelia Cravens, secretary.

The district commission was given directly to Mrs. Cravens by the Governor while she was in the capital this week on fair business. It carries a State appropriation for the first year of $10,000. Eight members of the directorate were named by the Governor, Oscar Crowell, president; C. N. Funk, August Rohrbacker, C. L. McFarland, A. S. Cooper, R. E. Dillon, W. F. Eldridge and Stanley McDougall.

A large number of demands for space in the Riverside fall classic was received yesterday, among them an order for two large booths by the Los Angeles Chamber of Commerce, and others by Escondido chamber, Carlsbad chamber, Fontana Farms, Riverside county chamber and a number of individuals.

Automobile dealers of the county are today calling a meeting to decide upon the automobile show portion of the fair. Whippet races and a dog show are expected by President Crowell to be a feature of this year's fair, the suggestion coming from the United West Coast Kennel Club.

CONTINUE THREATS OF VIOLENCE

Work of Organizing Grape Growers' Progresses in Spite of Opposition

FRESNO, Aug. 2.—Three anonymous threats of violence have been made against donald D. Conn, managing director of the California Vineyardists' Association, it became known here today, following a brief statement to that effect by Conn in an address to grape growers and shippers at Gilroy last night.

In each instance the unidentified person conveying the threat to Conn indicated that he will meet with some untoward happening if he returns to the San Joaquin Valley to continue his duties as head of the grape-growers' co-operative service organization and its clearinghouse division of shippers.

Despite the threats and a campaign of abuse and villification which has been directed against the association and Conn personally in circulars purporting to have been issued by an organization styled the "Citizens' Protective Bureau," it was announced at theassociation offices today that Conn will return to Fresno later this week to continue his work, which thus far has resulted in enrollment of approximately 350 shippers of grapes in the clearinghouse division and 7500 growers in the co-operative body.

Despite the fact that a crew of men distributed anonymous circulars denouncing Conn and the vineyardists' association in various parts of the Santa Clara Valley two weeks ago, Conn yesterday and last night organized four units of the vineyardists' association in San Jose, Gilroy, San Martin and Morgan Hill, according to reports received here. It was the prediction from that district that within thirty days 60 per cent of the grape acreage there will be represented in membership in the association.

In discussing the threats of violence last night Conn declined to accept them as serious, and told his auditors that he believed they were merely a part of a plan campaign of intimidation designed to cause him to drop his organization work in the grape industry, which has been conceived as a means of stabilizing the fresh-grape business through orderly marketing of the fruit.

FIRE IN FULLERTON LUMBER WAREHOUSE

FULLERTON, Aug. 2.—Fire of undetermined origin damaged the warehouse of the Brown & Dauser Lumber Company here this afternoon. The damage, which was confined to the roof of the building and wetting of the contents, is estimated to be about $2000. Efficient work by local firemen prevented greater loss and kept the blaze from spreading to other buildings in the immediate neighborhood, which were threatened many times by flying sparks. While the cause of the fire is not known it is thought that sparks from a passing locomotive were the cause.

MILLIONS VOTED TO PROVIDE WATER

OROSI, Aug. 2.—With a vote of 874 to 13, with but one minor district to hear from, the $2,200,000 bond issue of the Foothills irrigation district carried overwhelmingly yesterday, according to report of ballots.

Following sale of the bonds the money will be used to complete the Foothills irrigation project and includes exchange of water from Mercy Slough for twenty-five wells to irrigate 3000 acres, having water from nine to twelve months of the year. The bonds are payable in forty years.

PLENTY OF SHARKS IN SOUTHERN WATERS

PASADENA, Aug. 2.—Huge sharks in great numbers are infesting Southern Pacific waters this year, especially in the vicinity of the Revilla Gigedo Islands, Keith Spalding, widely known sportsman and sporting-goods manufacturer who lives here, reported today on his return from a cruise of several weeks along the Mexican coast and in the open sea.

After visiting the Christmas Islands, the Spaldings sailed to Hawaii before returning. They made the cruise in their yacht, the Goodwill.

COMMERCE CHAMBER ACTIVE

LA HABRA, Aug. 2.—Deeds have been signed for the opening of North Hiatt street in La Habra Heights and work will begin immediately on the paving and oiling of the extension, according to the report of J. G. Launer at the meeting of the directors of the Chamber of Commerce held at Saylor's Tavern Monday afternoon.

A membership drive will be inaugurated the latter part of the month.

A new standing committee, known as the civic affairs committee, will be appointed by the new president, Paul D. Pratt, to meet with the City Council and other organizations throughout the year.

Progress on the paving of North College street was reported, as was the opening of South Walnut street.

COMPANY WINS SUIT

LEMOORE, Aug. 2.—Judgment has been entered in favor of the Empire Water Company, in a suit brought by Frank L. Moody and others representing 3700 acres of high lands on the Empire ranch southwest of Lemoore, who claimed a prior right to water for irrigation, which it is alleged the defendant had by an agreement of 1906 pro-rated to the prejudice of the plaintiffs.

PLAN TO MAKE PLAYGROUND OF ENTIRE BALDWIN RANCH

ARCADIA, Aug. 2.—Negotiations to purchase have been started for the entire Baldwin estate by the county of Los Angeles, it was revealed last night at the Arcadia Chamber of Commerce meeting, when the Arcadia committee made a report on the project.

The committee, including Mayor A. N. Multer and Dr. T. N. Rogers, stated that negotiations have been started, although no definite announcement of the progress made could be released at this time.

In addition to the Arcadia chamber, the Regional Planning Commission and Los Angeles Chamber of Commerce are interested in the transaction. If the deal can be consummated, it was said, present plans are that 400 acres will be used for a county playground, 600 acres for an airport and the remainder for a golf course. Rose Field is not included, Hal Siemons, president of the Arcadia body, stated.

NEEDED BUGGY BUT NOT BABY

Fast Working Thieves Slit Offspring on the Curb

CALEXICO, Aug. 2.—Local police officers are today looking for a "cradle robber," but not the kind made notorious by fiction and scenario writers. According to a report made today by Patrolman Earl Crane, a Japanese woman parked her baby carriage and infant child on the sidewalk in the business district while she went into a store to make a purchase. She returned a few minutes later and found the baby sitting on the curb and the carriage gone. So far the officers have failed to locate either the baby buggy or the thief who made away with it.

Court to Rule on Nonsuit Motion Today

VENTURA, Aug. 2.—Attorneys in the $3,000,000 Connell-Lloyd oil-rights suit, which already has seen four weeks of trial here, will be in Superior Court at 1 o'clock tomorrow morning to learn whether Judge Edward Henderson has decided to declare a nonsuit and order the dismissal of the complaint, as was requested last week by James E. Degnan, head of the counsel for defense.

If Judge Henderson decides to let the case continue the defense will begin immediately to place its witnesses on the stand, a proceeding which will require about ten days, it is estimated. Counsel for plaintiffs, Ira Connell and Lena Bowyer, who are seeking to recover back royalties and oil rights sold by their father, Truman B. Connell, to Ralph B. Lloyd for $72,000, finished their case last week after having placed about two dozen witnesses on the stand.

Suspect Foul Play in Death of Old Recluse

SAN BERNARDINO, Aug. 2.—W. D. Matthews, 86 years of age, was charged with murder today when police found that the will of William M. Vincent, 84, recluse, who was fatally injured under mysterious circumstances yesterday, bequeathed Vincent's entire estate to Matthews.

Matthews was arrested when witnesses told police that Vincent was struck on the head by a buggy whip instead of falling out of his buggy, as Matthews maintained when he brought the aged man to a hospital.

Vincent fell out of the buggy when his horse lurched under a whipping, Matthews asserts. Witnesses, whom the police will not identify, assert that Vincent was knocked out of the buggy by Matthews, the police said.

Vincent, a religious fanatic, recently amended his will to name Matthews as the sole beneficiary, according to the police, who announced that the will was found in Matthews's pocket when he was searched at the hospital.

NEW LAW FIRM FOR SANTA ANA

SANTA ANA, Aug. 2.—Judge Frank C. Drumm, well-known Santa Ana attorney, who has been practicing law here since his resignation from the Superior Court bench more than a year ago, today announced that he had taken as a partner Judge James B. Tucker, former judge of the Fourth Judicial District of the State of Utah, and that the firm name in the future will be Drumm and Tucker.

Judge Tucker already has moved to Santa Ana with his wife and family, coming here from his home at Provo, Utah.

He resigned as judge of the District Court in Utah in order to form the partnership here, it was said. Judge Tucker also held the office of County Attorney of Utah county and that of city judge at Provo, before coming to Santa Ana.

REFUSE BOXING PERMIT

NEWPORT BEACH, Aug. 2.—The application of William Ponting for boxing exhibitions in Newport Beach was denied by the Police Commission upon recommendaton of J. A. Winn, Chief of Police, last night at the meeting of the City Council. That the sentiment of the community as expressed to him appeared to be against such exhibitions and that such a concession would require police supervision which cannot be supplied with the present force, were the two principal objections to the request by Chief Winn.

WORKMAN INJURED

YORBA LINDA, Aug. 2.—Joe McGuire of the Yorba Linda Water Company crew received a broken nose and severe lacerations of the face when the car in which he was riding with Dale Cannon and George Buckmaster had a head on collision with a car driven by Fred Stevens.

Cannon and Buckmaster were thrown from the machine into a grove McGuire landed on the pavement. He was rushed to the Fullerton Hospital, where medical care was given.

Stevens was not injured.

ADVENTISTS CAMP MEET

City of Tents on County Fair Grounds

Two Hundred Families Participate

Auditorium Large Enough for Five Thousand

ANAHEIM, Aug. 2.—A city of canvas tents is rapidly growing on Orange County Fair grounds in preparation for the Southeastern California Conference of Seventh Day Adventists to hold their annual meeting. The encampment, which Thursday night, the 11th inst., continues until the 21st inst.

Clergymen from all parts of the five counties of this conference gathered for the past two days to construct the tent city. They laid aside their clerical garb and donned overalls to drive stakes and raise the tents for the visitors.

Two hundred family tents have been erected and will be equipped with beds, tables, dressers, and any other furniture that is necessary to the welfare of the campers. All of the tent city have been systematically laid out and all streets numbered to avoid confusion. A cafeteria, grocery store, soda fountain and delicatessen will be on the grounds.

Six large pavilions have been erected. The largest auditorium, 100 by 280 feet, will seat 5000 people and it is expected to be crowded to capacity on the Sabbath Sundays of the meetings.

Pastor F. E. Broderick, president of the Southeastern California conference, assures all who attend services that they will hear perfectly in the large pavilion. Microphone loud speakers will amplify the speaker's voice throughout the auditorium. The program of services is continuous throughout the day, beginning at 6:30 a.m.

Bible studies, health lectures and demonstrations by doctors and nurses will be a feature of the meeting. Returned missionaries from foreign countries will be present to give thrilling experiences of their work in foreign lands. President J. E. Fulton of Glendale, who has spent more than twenty-five years in the Solomon Islands of the New Hebrides, will speak.

MAIL ROUTE FIGHT

Van Nuys Protests Lankershim to Grant Territory

VAN NUYS, Aug. 2.—Van Nuys Lankershim seem to be getting ready to go into a mild row over the question of joining postal-delivery territory. Van Nuys has entered a protest with Washington, D. C., against the proposed move on the part of Lankershim to switch a half-mile strip from the Van Nuys postal district to the Lankershim post office.

President James R. Goldworthy of the Van Nuys Chamber of Commerce and other members of the body have written complaints to the proper postal authorities. The move, it is said, is now Van Nuys territory and followed the recent annexation of the district from now on Lankershim territory, known as North Hollywood. How much territory as possible will be annexed by Lankershim is to be obtained to give a clear idea or identification to the new district.

The Lankershim postoffice has not any connection with the move, it is said, asking for the switch of the large slice of territory and the Van Nuys Chamber of Commerce asserts the postoffice wished on to it by promoters of Lankershim land subdivisions.

Postmaster Gibson of Van Nuys does not appear to be worried over any part of the matter. He says that the area between Foothill and Van Nuys boulevards is Van Nuys territory because of its proximity to Van Nuys and that the postal authorities probably will fall to act on the Lankershim petition. Meanwhile, he says, he is on, with Van Nuys officials, for further effort that may be made to redistrict the mail routes.

OLD USED CAR IS BOYS' DOWNFALL

VISALIA, Aug. 2.—The [illegible] used card, declared to be a [illegible] uting cause toward their [illegible] has been taken from three [illegible] ville youths under 17 years [illegible] who were granted probation [illegible] venile Judge J. A. Allen of [illegible] county when brought into court [illegible] theft charges. They must [illegible] Judge Allen once a month [illegible] will be permitted to operate [illegible] for an indefinite period.

These lads recently gained [illegible] able publicity through their [illegible] in bills from the clothing [illegible] Talbott of Springville, while [illegible] bathing in a stream. [illegible] they were arrested and charged [illegible] theft of large quantities of [illegible] a motor pump, tires, etc., [illegible] Porterville.

They must pay for the [illegible]

BEGIN TRIAL OF BRUTAL FA[illegible]

VISALIA, Aug. 2.—A jury [illegible] cured and taking of testimony [illegible] ed by the prosecution today [illegible] case of A. B. Schuster, [illegible] slaughter-house man, on [illegible] fore Superior Judge J. A. Allen [illegible] charge of assault with a deadly [illegible] with intent to commit murder [illegible] result of the assault upon [illegible] given to his 6-year-old son [illegible] year-old daughter.

Both children were treated [illegible] County Hospital for severe [illegible] said to have been inflicted by [illegible] father, who, protesting his [illegible] declared they fell out of an [illegible] He has been held in jail [illegible] 000 bond.

MEXICAN WOMAN SUFFERS LEP[illegible]

PACOIMA, Aug. 2.—A [illegible] woman, 56 years of age, [illegible] was taken into custody by [illegible] thorities when it was [illegible] was suffering a severe case of [illegible] She has been sent to Los Angeles [illegible] confinement and observation, [illegible] which the unfortunate [illegible] be removed to the leper [illegible] Molokai, in the Hawaiian [illegible]

...OOD CONTROL ...LAN PROPOSED

...Economist Urges Use of Drainage

...-Pacific Canal Called Possible

...ional Action Sought to Curb Mississippi

...ational policy calling for the ... plan of waste, of interstate ... as a means of solving the ... problem will be dis... by Walter Parker, consulting ... of New Orleans, before the ... real estate convention in ... next week. Mr. Parker ar... Los Angeles yesterday for a ... visit before proceeding to ...

...ation of national security, ... and common decency, ... of the Mississippi Valley ... that the Federal govern... ... the flood drainage ... United States that it never ... ...ercome the lowland ... Mr. Parker.

...is stated, in all fairness ... the first work of the Fed... ...ment. There is enough ... ...ested to make possible the ... of practical barge canals ... Pacific to the Pacific. A ... channel, through the use ... impounded water con... ...ources, connect... ...ther furniture that is ... ...welfare of the campers, ... tent city have been ... ...laid out and all tents will ... ...ered to avoid confusion. ...ria, grocery store, boot ... delicatessen will be ...

...large pavilions have ... ...d. The large canvas ... ...00 by 260 feet, will ... ...and it is expected to be ... ...capacity on the Saturday ... ...gs of the meetings.

...or F. E. Brodersen, ...Southeastern California Ge... ...assures all who attend the ... ...that they will hear perfect ...rge pavilion. Microphones ...peakers will amplify the ... ...ice throughout the auditor... ...rogram of services is consi... ...ghout the day, beginning ...

...e studies, health lectures ... ...strations by doctors and ... ...a feature of the meeting. ... ...ministerial from ... ...ics will be present to ... ...ing experiences of the ... ...President J. E. Fulton of ... ...who has spent more than ... ...years in the Solomon Is... ...New Hebrides, will speak.

...AIL ROUTE FIGHT

...ays Protests Lankershim to Grant Territory

...NUYS, Aug. 3.—Van Nuys ...whim seem to be getting ... ...into a mild row over the ... ...postal-delivery territory, ...ays has entered a protest ...gton, D. C., against a propo... ...part of Lankershim ... ...ervals. In the nine... ...a half-mile strip from the ... ...district to the Lankershim ...

...dent James R. Goldsmith ... Nuys Chamber of Com... ...other members sponsored ... complaint to the ... ...Authorities. The move is ... ...a new Van Nuys territory ... ...the recent announcement ... ...new Lankershim is to ... ...as North Hollywood, ...territory as possible ... ...be obtained to give a ... ...isfaction to the new ... ...Lankershim postoffice ... ...nnection with the last ... ...king for the switch of ... ...line of territory east of ... ...The Lankershim Chamber ... ...asserts the petition ... ...ven to it by prominent ... ...land subdividers.

...aster Gibson of Van ... ...ot appear to be excited ...rs of the matter. He ... ...the area between Fulton ...venues is Van Nuys ter... ...of its proximity to Van ... ...the postal authorities ... ...fail to act on the L... ...petition. Meanwhile, the ... ...with Van Nuys fighting ... ...effort that may be made ...et the mail routes.

...USED CAR IS ... BOYS' DOWNFA...

...LIA, Aug. 2.—The Rim... ...ird, declared to be a ... ...cause toward their ... ...en taken from three ... ...ouths under 17 years of ... ...are granted probation to ... Judge J. A. Allen of T... ...when brought into court ... ...charges. They must repo... ...Allen once a month and ... ...permitted to operate a ... ...indefinite period.

...e lads recently gained wi... ...ublicity through their ... ...from the clothing of ... ...of Springville, while ... ...in a stream. Shortly ... ...are arrested and confe... ...large quantities of ga... ...pump, tires, etc., ...must pay for the ...

...N TRIAL OF BRUTAL FATH...

...LIA, Aug. 2.—A jury was ... ...and taking of testimony ... ...the prosecution today in ... ...f A. B. Schuster, ...ar-house man, on ... ...perior Judge J. A. Allen ... ...of assault with a deadly ... ...tent to commit murder ... ...of the asserted severe ... ...o his 6-year-old son and ... ...daughter.

...children were treated at ... ...Hospital for severe ... ...have been inflicted by ... ...who, protesting his ... ...they fell out of an ... ...been held in jail under ... ...d.

...CAN WOMAN SUFFERS LEPROSY

...MA, Aug. 2.—A ... ...56 years of age, residing for ...en into custody by local of... ...fering a severe case of le... ...been sent to Los Angeles ...ment and observation. ... ...the unfortunate woman ... ...oved to the leper colony ... ...in the Hawaiian Islands.

BREAKDOWN THREAT BELIEVED AVERTED

Estelle Taylor Dempsey

DEMPSEY'S WIFE NOW IMPROVING

Reported Better After Week's Illness Suffering from Nervous Disorder

Estelle Taylor, motion-picture actress and wife of Jack Dempsey, was reported slightly recovered last night from nervous disorders which threatened for a time to develop into complete nervous collapse.

Late yesterday afternoon Dempsey received the news from Dr. L. J. Huf, physician who is attending his wife, that Mrs. Dempsey probably will be well enough to make the trip from Hollywood to Chicago before September 25, next.

Possibility of Dempsey's postponing the Tunney fight for a year on account of his wife's condition became remote with the news of her improvement. This word was a vast relief to him, Dempsey said, and enables him to put his worries behind him and get down to training. He previously had declared that it would be useless for him to go into training for the go with Tunney with his wife's recovery hanging in the balance, as he could not put his heart into his work.

Mrs. Dempsey is said to be suffering from nervous exhaustion. A week before the Sharkey fight she suffered a nervous and physical collapse but continued to send reassuring telegrams to the ex-champion at his Saratoga training camp. Dempsey said his wife had "stealed him" about her health and he would not go into another fight unless she was near enough for him to be satisfied about her welfare.

Complications in the condition of Mrs. Dempsey who has been confined to her bed for several weeks have been brought about by the grave illness of her grandfather in whose home she was raised, by her agitation over her husband's defeat and subsequent illness last September, by her worries before his comeback, by her rigorous reducing to maintain the slight weight required in pictures and by several months of controversies with her film employers over roles and money.

Dempsey is seeking a site near Battle Creek for his training camp. He said that he wants the fight held in Chicago September 26, but is relieved over his wife's improvement that September 29 will be acceptable.

NOT SO GOOD

Inoculation against colds, tested in Manchester University through the winter, resulted as follows: The 138 inoculated developed 303 colds; the 146 not inoculated developed 166 colds.

...E QUITS AS PUNCHING BAG ...nd Copied Dempsey, She Says

Methods of Abuse Related

...e, a witness, demonstrating how "it was testified Lloyd Thompson ...trusted his wife, Emma Thompson,

...ow, madame," boomed ...Assistant District Attorney Griffith Jones in ...Judge Falk's court yester... ...how your spouse compare with ...Dempsey?"

...Thompson considered ...ously.

...thought he was about as ...Dempsey," she replied. "Per... ...of course, I never served as ...g punching bag for Dempsey. I did ...for my husband, though, and I will ...say that if Dempsey is any better ...than Mr. Thompson, I don't want ...anything to do with him."

In detail Mrs. Thompson then related how Lloyd Thompson had battered her about on various occasions until Judge Falk decided he had heard enough to warrant giving her a divorce, which he did.

UNIVERSITY ENTERTAINS SEA RAIDERS

Count von Luckner and Capt. Lauterbach Relate War-time Experiences

Two German sea raiders of the war days, Count Felix Von Luckner and Capt. Lauterbach, were guests of the University of California at Los Angeles yesterday.

Capt. Lauterbach, navigator of the sea-raider Emden during her cruise of destruction that ended at Cocos Island in November, 1914, was a guest of the U.C.L.A. Masonic Club at a luncheon in his honor at Somerset Manor, 756 North Vermont, and recounted some of the exploits of his ship and his adventures aboard.

Count Von Luckner addressed an assembly of faculty members and summer session students at Millspaugh Hall on the U.C.L.A. campus and described in detail his experiences and hairbreadth escapes, chuckling jovially over many of them. As commander of the Seeadler, an auxiliary square-rigger, Count Von Luckner sank thirty-three allied merchantmen before making his way back to a German port with the entire allied fleet seeking to bring him down.

Both men, however, stressed the fact that they are now on a mission of peace, their war experiences merely a memory and their chief desire to cement further the friendly relations between Germany and the United States. They were received by a faculty committee headed by Dr. Ernest C. Moore, director of the University; Dr. F. H. Reinsch, head of the German department; Dr. M. W. Graham, Dr. David E. Bjork and Dr. Thomas M. Putnam, dean of the summer session.

Plans Launched in Third Street Tunnel Widening

Plans for widening and improving the Third-street tunnel, and for extending Third street into Beverly Hills, were put under way last night at a meeting of the Third Street Improvement Association at the offices of Nellis & Scott, 302 South Vermont avenue.

Representatives of the Downtown Business Men's Association, of the Traffic Commission and of the Beverly Hills Chamber of Commerce agreed to co-operate in the matter. Third street is to be opened and widened as part of the major traffic plan and work is expected to begin next winter.

C. B. Skethen represented the Traffic Commission. W. F. Peters the Downtown Business Men's Association and L. B. Comey the Beverly Hills Chamber of Commerce. About twenty others were present.

PROPERTY RECOVERED

Much Asserted Plunder Found With Arrest of Burglary Suspect

Property including watches, jewelry and blankets amounting to several thousand dollars was recovered by police of the Highland Park division yesterday with the arrest of Edward Burress, Jr., 27 years of age, at 5407 Fayette street.

Burress, according to Detective Captain George Smith, confessed to ten robberies since June 15. He said that many of the places that he robbed were in Burbank, Culver City and Glendale. Burress asserted he is a radio salesman and a member of a wealthy Alhambra family. He told Detective Lieutenant Murphy and Stanger, who arrested him, that his wife had been ill and that he stole to pay doctor bills.

BACK FROM EUROPE

WOODLAKE, Aug. 3.—Mrs. F. H. Lancaster and daughter, Miss Justine arrived in New York a few days ago en route to their home in Woodlake from a two years' stay in France and Italy. Miss Justine attended school in those countries. They will make the trip from New York to California by way of the Panama Canal.

ELKS ENTERTAIN

REDONDO BEACH, Aug. 3.—Mifflin G. Potts, president of the California State Elks' Association, was the guest of honor tonight at dinner tendered by officers of the Redondo Beach lodge of Elks 1376 at the Elks' home.

The dinner was on the occasion of President Potts's annual visit to the lodge and preceded the regular meeting. Exalted Ruler Charles B. Robertson presided.

ARE ACCIDENT VICTIMS

BAKERSFIELD, Aug. 3.—When the car in which they were riding was crowded from the road and overturned, three men, Michael J. Kane and Harry Shafer of Glendale, and Fred B. Callender of Sacramento, were badly bruised and shaken late last night. The accident occurred on the Golden State Highway eight miles north of Bakersfield.

DECREASED FIRE LOSS

BAKERSFIELD, Aug. 3.—A decrease of $80,447 in fire losses to date this year, as compared with losses for last year up to August 1, is described in the monthly report of the Bakersfield Fire Department to City Manager James. The report states that fire losses in July amounted to $7177.70.

WORLD WITHOUT IRON

Man is very largely dependent upon cotton, but if the entire crop were wiped out suddenly it would cause some considerable inconvenience, but we would soon find some substitute and everything go along as usual. Gold could be dispensed with, for some other standard would soon be found, but it is different with iron, for modern man depends upon iron and steel. He might get on without railways, motor cars and steel ships, but he could not do so without plows, spades and hoes, and though the ancients made these things out of bronze, the supply of copper and tin is not sufficient to supply the needs of the present population of the world. Without iron the world would soon be starving, and the whole of civilization as we know it would crumble to dust.

Next to iron the substance most valuable to man is probably salt. Apart from its use as a condiment, salt is essential for preserving foods, and as an antiseptic. Salt being found even in the blood, seems essential to the health and well-being of man, and without it the human race would probably perish.

Marriage gratuities to women employees in government departments of England in the financial years, 1923-26, inclusive, totaled 1433.

SHIP PACT RULE IN CONTROVERSY

Extra Charge for Small Lot Handling Fought

Retail Merchants of Coast Joined in Protest

Compromise Expected at Bay City Parley Today

Differences between Pacific Coast consignees and operators of intercoastal ship fleets over the new westbound tariff, which went into effect on the 1st inst., will be successfully ironed out today, local ship executives believe, by the special committee which convened late yesterday in San Francisco.

The Retail Merchants' Association of Los Angeles, together with other similar organizations along the coast, protested particularly against Rule XVII. of the new United States Intercoastal Conference tariff agreement, which provides that an additional 10 cents per 100 pounds shall be charged as a consolidation charge on all freight in less than carload lots. In addition, the rule provides a similar charge for segregation of less than carload lots at the port of destination.

Los Angeles Harbor is peculiarly favored in the controversy, it was pointed out, in that such shipments are picked up by trucking companies at the harbor under a common mark and then segregated in Los Angeles by the trucking concerns, thus without the segregation charge which is levied against concerns at other Pacific Coast ports, which pick up their own freight.

It is believed that the consolidation charge, common to all ports, will be reduced to 5 cents per 100 pounds. Neither of the above provisions of Rule XVII applies to cargo in more than carload lots.

The shipping industry in general is already receiving favorable effect of the new intercoastal rates, according to statements by port executives. The new tariff, approximating a 20 per cent increase over the Atlantic Westbound Conference rates, is expected to generally stabilize the coast-to-coast situation.

HOUSE COMMITTEE OF CONGRESS AT PORT

Los Angeles Harbor undoubtedly will receive increased attention from Congress commensurate with its increasing demands, due to the port's unparalleled expansion which seems to have no end, according to Milton W. Shreve of Erie, Pa., chairman of the subappropriations committee of Congress now visiting immigration stations throughout the country.

He was accompanied on his visit to the port yesterday by Congressmen Anthony J. Griffin of New York City and W. B. Oliver of Tuscaloosa, Ala., who are members of the committee; Robe Carl White, assistant Secretary of Labor; Maj. Melvin Jones, assistant director of the budget and Arthur Orr, secretary of the Appropriations Committee.

Congressman Shreve remarked the astounding advance in the port since his last visit here two years ago, and declared the government cognizant of the growing demands occasioned the different boarding personnels by the increasing number of off-shore vessels now calling here, with more scheduled to enter this year.

The visitors were in consultation at the immigration station yesterday with Walter E. Carr, district director of immigration and C. G. Gatley, inspector in charge at the harbor; Maj. H. A. Spencer, United States Public Health Service, and Louis H. Schwaebe, Collector of Customs. They had lunch aboard the customs launch; cruised the harbor and viewed the site east of Dead Man's Island reserved for future immigration and quarantine stations, and returned to Los Angeles last night, with Capt. Paul Chandler, new manager of the Marine Exchange.

All were to be entertained at Playa del Rey last night by Atty. F. M. Ahrendt, and will be tonight by Atty. J. Edward Keating, former special assistant to the Secretary of Labor.

They will leave for San Diego Friday and on the following Monday will fly by plane to Imperial Valley, bound east along the border.

The American influence has become predominant in Chile and with it great possibilities of trade development, according to Ronald Rees, as reported for El Mercurio, Antofagasta's largest daily in the northern part of the long and narrow republic. He arrived yesterday on the N. Y. K. liner Anyo Maru.

American banks have established important branches, and the entire economic structure is changing. European houses withdrawing in the face of aggressive competition of American firms, Rees declared.

"Likewise, the present government is known in Chile as an American-lined government, with full Yankee efficiency, in which corrupt practices have been reduced to a minimum under President Ibanez.

"Reaching into the lives of all Chileans, however, is the Hollywood motion picture, far from making them unhappy with their lot, the films are inspirational to them. They are definitely uplifting."

The liner disembarked thirty-four of its 240 passengers here, including Mr. J. D. Lopez, wife of one of Callao's (Peru) richest men, who will visit her mother, Mrs. M. Enger of Los Angeles.

President of a ship line and master, too, is the distinction of Capt. E. Thomle, who will bring in his Norway Pacific motorship Benjamin-Franklin from Norway the 10th inst., on her maiden voyage since commissioning. The vessel carries a score of passengers and has a deadweight capacity of 9000 tons, and a crew of forty. She is the fifth motorship added to the line's Pacific-European service, President Thomle formerly was operating manager of the line at San Francisco.

Hawaii Santas Ichichi is the name of a Japanese baby born on the Osaka Shoshen Kaisha world-circling liner Hawaii Maru at Santos, Brazil, Capt. S. Kobayachi announced on the vessel's arrival here yesterday. The vessel embark eighty-seven travelers and picked up 900 tons of freight before continuing direct for Japan last night.

The steamer Pennsylvania will arrive from San Francisco the 5th inst., as an extra ship of the American Hawaiian fleet, giving the company twenty-three vessels in the intercoastal freight service. The Kentuckian, another extra, will follow her immediately. Both vessels were restored to active service to meet the line's new schedule which calls for a ship each way every four days.

The American tank steamer Romulus put in from Balboa yesterday on her first visit to Pacific waters, according to Capt. V. Casey, master. She is owned by the Steamer Romulus Corporation of New York and heretofore plied between gulf ports and Northern Europe. She is here under charter to Shell and is awaiting orders to load 80,000 barrels of black oil for Balboa or the Orient.

Capt. T. A. Ebsor, special representative of the Kerr Steamship Company, Inc., of New York, is due here today to confer with Capt. H. H. Birkholm, local manager for General Steamship Corporation, coast operators. He will travel on Kerr vessels between Singapore, Calcutta, Java ports and Manila for a year. His motorship Silverfir is due tomorrow from those parts with copra, hardwood and crude rubber.

SHIPPING

PASSENGER SCHEDULE
VESSELS ARRIVING
(Hour given below is docking time)

August 3—
Newport, Portland via S. F., 7 p.m. 1st
Humboldt, San Francisco, 7 a.m. 1st
Panama, Antwerp, etc., 7 a.m. 1st
Harvard, San Diego, 3 p.m. 1st
Ruth Alexander, Seattle via S. F., 8 p.m. 1st
Dimfield, Progreso, 7 a.m. 1st
Avalon, Avalon, 10 p.m. 1st
Catalina, Avalon, 8 p.m. 1st

August 4—
Harvard, San Diego, 3 p.m. 1st
Yale, San Francisco, 7 p.m. 1st
Admiral Benson, Portland, 7 a.m. 1st
Ruth Alexander, Seattle via S. F., 8 p.m. 1st
Hollywood, Bremen, Also 4 day ports, 7 p.m. 1st
Avalon, Avalon, 10 a.m. 1st
Catalina, Avalon, 8 p.m. 1st

August 5—
City of Los Angeles, Mile Hermosa, 8 a.m. 1st
City of San Francisco, Mile Hermosa, 8 a.m. 1st
Yale, San Diego, 3 p.m. 1st
Lamut, Tripoli & way ports, 7 a.m. 1st
Jason, Portland via S. F., 7 p.m. 1st
Avalon, Avalon, 10 a.m. 1st
Catalina, Avalon, 8 p.m. 1st

VESSELS SAILING

August 3—
Humboldt, San Francisco, 7 p.m. 1st
Harvard, San Diego, 7 p.m. 1st
Anyo Maru, Hongkong & way ports, 7 p.m. 1st
Dimfield, San Francisco, 7 p.m. 1st
Avalon, Avalon, 10 a.m. 1st
Catalina, Avalon, 10 a.m. 1st

August 4—
Flos City, Seattle via S. F., 5 p.m. 1st
Newport, Portland via S. F., 5 p.m. 1st
Yale, San Diego, 3 p.m. 1st
Harvard, San Francisco, 7 p.m. 1st
Admiral Benson, San Diego, 9 p.m. 1st
Avalon, Avalon, 3:45 p.m. 1st
Catalina, Avalon, 10 a.m. 1st

August 5—
H. Alexander, Seattle via S.F., 5 p.m. 1st
Yale, San Francisco, 7 p.m. 1st
Ruth Alexander, San Diego, 11 a.m. 1st
Panama, San Francisco, 7 p.m. 1st
Lamut, San Francisco, 7 p.m. 1st
Hollywood, San Francisco, 7 p.m. 1st
Avalon, Avalon, 3:45 p.m. 1st
Catalina, Avalon, 10 a.m. 1st

VESSELS IN PORT
Midnight, Tuesday, August 2

PASSENGER VESSELS

Anyo Maru, steamer (Japanese) 240A
Catalina, steamer 1st
Calawaii, steamer 1st
Avalon, steamer 1st

CARGO VESSELS

Grisdell, steamer ..... L.B.
Marlana, steamer ..... L.B.
Shinkoku Maru, aux. bark, (Jap.) 1st
West Dorset, steamer ..... L.B.
Valeriand, auxiliary schooner (German) 2d
Yone Maru, steamer (Japanese) 240C

OIL CARRIERS

Cape Henlopen, tanker 1st

TRANS-PACIFIC MAIL

Following schedule of sailing is provided by the Los Angeles Steamship:

August 4, from San Francisco, Mail for Honolulu, Pago-Pago, Suva and Sydney.

August 6, from San Francisco, Mail for Honolulu, Yokohama, Kobe, Shanghai, Hongkong and Manila.

August 6, from Los Angeles, Mail for Honolulu.

August 7, from San Francisco, Mail for Macassar and Surabaya.

August 11, from Seattle, Mail for Yokohama, Kobe, Nagasaki, Shanghai, Hongkong and Manila.

For connection at Seattle, mail must leave Los Angeles on the third day prior to date of sailing, but never later than 1:30 p.m.

To connect at San Pedro for the Hawaiian Islands every other Saturday, mail leaves Los Angeles at 3:30 a.m. on that day.

Note—To connect at San Francisco mail must leave Los Angeles on dispatch made not later than 7:30 p.m. the day prior to date of sailing.

SHIPPING and Los Angeles Harbor NEWS

LOS ANGELES ARRIVALS AND DEPARTURES

ARRIVED, TUESDAY, AUGUST 2

Ship—	Time	From	Cargo	Captain	Operator
ROBERT JOHNSON, steamer	1:15 a.m.	San Diego	Lumber	Anderson	Pacific Steam Navigation Co.
MERICOS H. WHITTIER, tanker	3:30 a.m.	San Francisco	Ballast	Lilly	Associated Oil Co.
KANAWHA, United States naval tanker	3:45 a.m.	Canal Zone	Ballast	Alexander	United States Navy
IWATESAN MARU, steamer (Japanese)	5:15 a.m.	San Francisco	General	Ito	Mitsui & Co.
SEEKONK, motorship	5:45 a.m.	San Francisco	General	Gilbert	United American Lines
WARWICK, tanker	7:30 a.m.	Portland	Ballast	Lee	Union Oil Co.
ADMIRAL BENSON, steamer	7:30 a.m.	San Diego	Passengers	Jahn	Pacific S.S. Co.
ANYO MARU, steamer (Japanese)	8:45 a.m.	Yokohama	Passengers	Takahashi	Nippon Yusen Kaisha
AVALON, steamer	9:00 a.m.	Avalon	Passengers	Hemming	Wilmington Trans. Co.
STANDARD, tanker	10:45 a.m.	New York	Ballast	Hemming	Standard Oil Co. of N. J.
MYRTLE, steamer	11:00a.	Portland	Passengers	Mahala	Los Angeles S.S. Co.
YALE, steamer	1:00 p.m.	San Diego	Passengers	Jahn	Los Angeles S.S. Co.
CATALINA, steamer	1:00 p.m.	Avalon	Passengers	Harris	Wilmington Trans. Co.
PINE MARU, steamer (Japanese)	2:45 p.m.	New York	General	Ito	Hawaiian Steamship Co.
GOLDENFORD, tanker (Norwegian)	3:00 p.m.	London	Ballast	Hellberg	Anglo-American Pet. Corp.
OLYMPIC, tanker	3:00 p.m.	Seattle	Ballast	Anderson	Olympic S.S. Co.

SAILED, TUESDAY, AUGUST 2

Ship—	Time	For	Cargo	Captain	Operator
LEBEC, tanker	12:30 a.m.	Seattle	Oil	Gilbert	General Pet. Corp.
CATALINA, steamer	12:30 a.m.	Avalon	Passengers	Harris	Wilmington Trans. Co.
ADMIRAL BENSON, steamer	11:30 a.m.	Portland	Passengers	Jahn	Pacific S.S. Co.
WALLINGFORD, steamer	1:30 p.m.	Portland	General	Hay	McCormick S.S. Co.
YALE, steamer	1:30 p.m.	San Francisco	Passengers	Jahnsen	Los Angeles S.S. Co.
AVALON, steamer	1:30 p.m.	Avalon	Passengers	Hemmister	Wilmington Trans. Co.
CADDOFARM, steamer	1:30 p.m.	Portland	Passengers	Spencer	Dodwell & Co.
HAWAII MARU, steamer (Japanese)	2:00 p.m.	Honolulu	Passengers	Marshall	Osaka Shosen Kaisha
GUBA MARU, steamer (Japanese)	2:15 p.m.	Shanghai	General	Ijava	Mitsui & Co.
ELDORADO, steamer	2:30 p.m.	San Diego	General	Hansen	McCormick S.S. Co.
IWATESAN MARU, steamer (Japanese)	2:30 p.m.	Portland	General	Ito	Mitsui & Co.
MARSODAK, steamer	2:30 p.m.	Seattle	General	Hansen	McCormick S.S. Co.
MYRTLE, steamer	2:30 p.m.	Philadelphia	General	Hamble	Tucker Line
ROBIN GOODFELLOW, steamer	3:00 p.m.	San Francisco	General	Hansen	Tucker Line
SUPORTCO, steamer	3:30 p.m.	San Francisco	General	Dixon	Pacific Coast Line
SEEKONK, motorship	3:30 p.m.	Honolulu	General	Gilbert	United American Lines
WEST KEATA, steamer	4:00 p.m.	San Francisco	General	Reid	Chilkoots & Eastern S.S. Co.
ASTRAL, tanker	4:15 p.m.	Oakland	Oil	Anderson	Standard Trans. Co.
CHUKY, tanker	4:30 p.m.	Tranquilla	Oil	Harriman	Union Oil Co.
EMMA H. COPPAGE, tanker	5:00 p.m.	Philadelphia	Oil	Ford	California Pet. Corp.
MERICOS H. WHITTIER, tanker	5:00 p.m.	New York	Oil	Lilly	Associated Oil Co.

Movements between 5 p.m. and midnight, from operators' advices and radio reports.

DUE TO ARRIVE AND SAIL TODAY

VESSELS DUE TO ARRIVE, WEDNESDAY, AUGUST 3

Ship—	Berth.	District.	From	Cargo.	Operator.
NEWPORT, steamer	272	Wilmington	Portland	Passengers	McCormick S.S. Co.
HUMBOLDT, steamer	96	San Pedro	San Francisco	Passengers	L. A. & S. F. Ry. Co.
KANAWHA, motorship (Dutch)	96	Wilmington	Canal Zone	Passengers	Los Angeles S.S. Co.
HARVARD, steamer	167	Wilmington	San Diego	Passengers	Los Angeles S.S. Co.
DINTELDYK, steamer (Dutch)	167	Wilmington	Orient	Passengers	Wilmington Trans. Co.
AVALON, steamer	167	Wilmington	Avalon	Passengers	Wilmington Trans. Co.
CAPTAIN, steamer	167	Wilmington	Avalon	Passengers	Wilmington Trans. Co.
JANE CHRISTENSON, steamer	167	Wilmington	Seattle	Passengers	Los Angeles S.S. Co.
CARRIZO, motorship	97	Outer Harbor	Honolulu	Passengers	Matson Line
PACIFIC MARU, steamer (Japanese)	207	Terminal Island	San Francisco	Passengers	Tucker Line
MUNRIO, steamer	207	Terminal Island	Orient	Passengers	Dollar Line
ANTONIO TRIPCOVITCH, steamer (Italian)	Anc.	Anchorage		Passengers	Tranquilla S.S. Co.
POINT BONITA, steamer	230	Terminal Island	New Orleans	Passengers	Pacific Steam Navigation Co.
ETHAN ALLEN, steamer	Anc.	Anchorage	Panama	Passengers	American-Hawaiian S.S. Co.
NAMAIPO, tanker (U.S.S.B.)	Anc.	Anchorage	Coos Bay	Oil	
ARGWIGN, tanker	97	Outer Harbor	Philadelphia	Oil	Atl., Gulf & W. Indies S.S. Co.
DISTRICT OF COLUMBIA, tanker	97	Outer Harbor	Philadelphia	Oil	Atl., Gulf & W. Indies S.S. Co.
MULNAKAIN, tanker	97	San Pedro	Eureka	Oil	Union Oil Co.
TAMALPAIS, steamer	97	San Pedro	Eureka	Oil	Associated Oil Co.
JOHN C. KIRKPATRICK, steamer	97	San Pedro	Eureka	Oil	Standard Oil Co. of N. J.
ELIZABETH, steamer	207	Terminal Island	Orient	Passengers	Dollar Line
TRINIDAD, steamer	207	Terminal Island	Grays Harbor	Passengers	Hammond Lumber Co.

VESSELS DUE TO SAIL, WEDNESDAY, AUGUST 3

Ship—	Berth.	District.	For	Cargo.	Operator.
HUMBOLDT, steamer	96	San Pedro	San Francisco	Passengers	L. A. & S. F. Ry. Co.
HARVARD, steamer	167	Wilmington	San Diego	Passengers	Los Angeles S.S. Co.
ANYO MARU, steamer (Japanese)	207	Terminal Island	Orient	Passengers	Wilmington Trans. Co.
DINTELDYK, steamer (Dutch)	167	Wilmington	San Francisco	Passengers	Wilmington Trans. Co.
AVALON, steamer	167	Wilmington	Avalon	Passengers	Wilmington Trans. Co.
CATALINA, steamer	167	Wilmington	Avalon	Passengers	Wilmington Trans. Co.
MEXICAN, steamer	116	Wilmington	San Francisco	Passengers	American-Hawaiian S.S. Co.
CHILOLO, steamer	116	Outer Harbor	Chile	Oil	Pacific Coast Line
CENTRALIA, steamer	116	San Pedro	Seattle	Oil	Standard Trans. Co.
MISSOULA, steamer	116	Terminal Island	Grays Harbor	Oil	Standard Trans. Co.
OLYMPIC, steamer	116	Terminal Island	Seattle	Oil	Standard Trans. Co.
SUYE MARU, steamer (Japanese)	240B	San Pedro	New York	Oil	Kawasaki Steamship Co.
STANDARD, tanker	97	San Pedro	Seattle	Oil	Standard Trans. Co.
OLYMPIC, tanker	97	San Pedro	Seattle	Oil	Standard Trans. Co.
ANTONIO TRIPCOVITCH, steamer (Italian)	Anc.	Outer Harbor	Philadelphia	Oil	Atl., Gulf & W. Indies S.S. Co.
ARGWIGN, tanker	97	Outer Harbor	Philadelphia	Oil	Atl., Gulf & W. Indies S.S. Co.
DISTRICT OF COLUMBIA, tanker	97	San Pedro	Philadelphia	Oil	Atl., Gulf & W. Indies S.S. Co.
TULAMAR, tanker	119	West Basin	Seattle	Oil	Associated Oil Co.
POINT LOMA, steamer	230	Terminal Island	Grays Harbor	Passengers	Hammond Lumber Co.
ALAMEDA, steamer	207	Terminal Island	Oakland	Passengers	Matson Line
DAISY GRAY, steamer	167	Wilmington	Seattle	Passengers	Wilmington Trans. Co.

LUMBER CARRIERS

Alameda, steamer	L.B.
Curtis, steamer	116
Gabrielle, steamer	207
Fort F. Hankin, steamer	97
Missoula, steamer	214
Olympic, steamer	74
Shasta, steamer	L.B.
Katherine Dumont, steamer	170
Robert Lewers, steamer	97
Point Loma, steamer	L.B.
Baker River, steamer	74

LOCATION OF BERTHS

Outer Harbor—96 to 74.
San Pedro—96 to 97.
West Basin—101 to 148.
Wilmington—149 to 167.
East Basin—171 to 214.
Terminal Island—205 to 241.
Long Beach—Not numbered.

COAST AND GEODETIC SURVEY
TIDES, AUGUST, 1927
Los Angeles Harbor
LOW WATER

Day	Time	Height Ft.	Time	Height Ft.
1	3:51 a.m.	1.4	7:39 p.m.	2.0
2	4:31 a.m.	1.4	8:20 p.m.	2.0
3	5:11 a.m.	1.4	9:01 p.m.	2.1
4	5:51 a.m.	1.4	9:42 p.m.	2.1
5	6:31 a.m.	1.4	10:23 p.m.	2.1
6	7:11 a.m.	1.4	11:04 p.m.	2.1
7	7:51 a.m.	1.4	11:45 p.m.	2.1
8	8:31 a.m.	1.4	12:26 a.m.	2.1
9	9:11 a.m.	1.4	1:07 a.m.	2.1
10	9:51 a.m.	1.4	1:48 a.m.	2.1
11	10:31 a.m.	1.4	2:29 a.m.	2.1
12	11:11 a.m.	1.4	3:10 a.m.	2.1
13	11:51 a.m.	1.4	3:51 a.m.	2.1
14	12:31 p.m.	1.4	4:31 a.m.	2.1
15	1:11 p.m.	1.4	5:11 a.m.	2.1
16	1:51 p.m.	1.4	5:51 a.m.	2.1
17	2:31 p.m.	1.4	6:31 a.m.	2.1
18	3:11 p.m.	1.4	7:11 a.m.	2.1
19	3:51 p.m.	1.4	7:51 a.m.	2.1
20	4:31 p.m.	1.4	8:31 a.m.	2.1
21	5:11 p.m.	1.4	9:11 a.m.	2.1
22	5:51 p.m.	1.4	9:51 a.m.	2.1
23	6:31 p.m.	1.4	10:31 a.m.	2.1
24	7:11 p.m.	1.4	11:11 a.m.	2.1
25	7:51 p.m.	1.4	11:51 a.m.	2.1
26	8:31 p.m.	1.4	12:31 p.m.	2.1
27	9:11 p.m.	1.4	1:11 p.m.	2.1
28	9:51 p.m.	1.4	1:51 p.m.	2.1
29	10:31 p.m.	1.4	2:31 p.m.	2.1
30	11:11 p.m.	1.4	3:11 p.m.	2.1
31	11:51 p.m.	1.4	3:51 p.m.	2.1

HIGH WATER

Day	Time	Height Ft.	Time	Height Ft.
1	1:31 a.m.	4.9	2:00 p.m.	4.3
2	1:31 a.m.	4.9	2:00 p.m.	4.3
3	1:31 a.m.	4.9	2:00 p.m.	4.3
4	1:31 a.m.	4.9	2:00 p.m.	4.3
5	1:31 a.m.	4.9	2:00 p.m.	4.3
6	1:31 a.m.	4.9	2:00 p.m.	4.3
7	1:31 a.m.	4.9	2:00 p.m.	4.3
8	1:31 a.m.	4.9	2:00 p.m.	4.3
9	1:31 a.m.	4.9	2:00 p.m.	4.3
10	1:31 a.m.	4.9	2:00 p.m.	4.3
11	1:31 a.m.	4.9	2:00 p.m.	4.3
12	1:31 a.m.	4.9	2:00 p.m.	4.3
13	1:31 a.m.	4.9	2:00 p.m.	4.3
14	1:31 a.m.	4.9	2:00 p.m.	4.3
15	1:31 a.m.	4.9	2:00 p.m.	4.3
16	1:31 a.m.	4.9	2:00 p.m.	4.3
17	1:31 a.m.	4.9	2:00 p.m.	4.3
18	1:31 a.m.	4.9

Los Angeles Police Pistol Team Winner of National Championship

Bandit Mortality Will Continue to be High in Los Angeles it is indicated in report received here yesterday naming the police pistol team as winner in the annual spring police team championship shoot of the National Rifle Association. Championship team shown above, left to right, W. A. Ross, Ned Cutting, G. Buchanan, C. E. Ward and J. A. Bartley. (Times photo.)

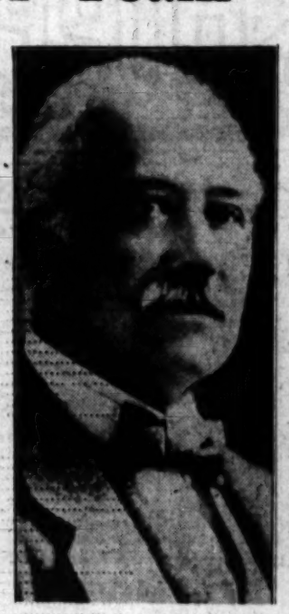

Sir Henry Deterding, managing director of Dutch-Shell Oil group, warns oil interests to keep out of soviet Russia. He is one of big figures in oil world. (P. & A. photo.)

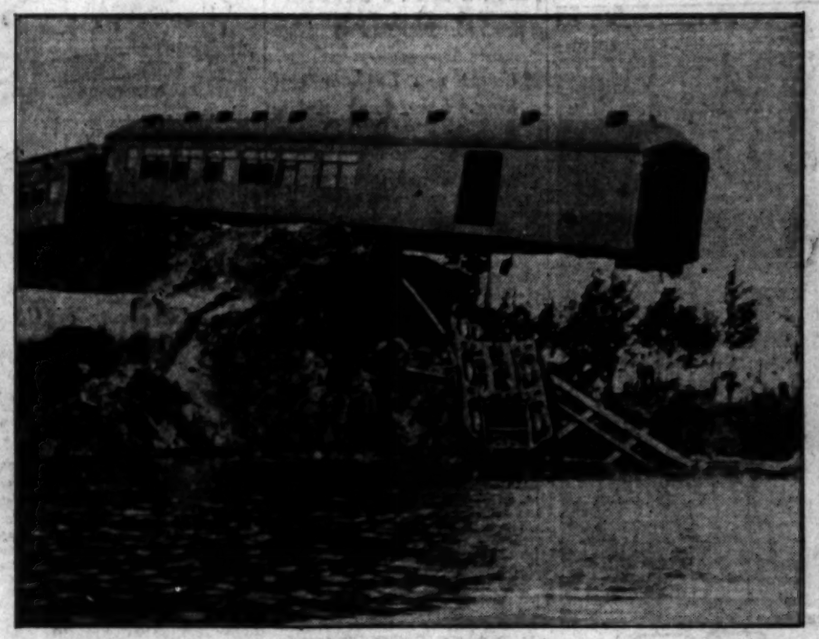

Vice-President Dawes Narrowly Escaped Possible Death or Injury a few days ago when the engine of a train on which he was riding plunged through a trestle near Head, Miss. Had the combination car shown above, balanced precariously, rolled either way or plunged into the water, the Dawes car probably would have followed, rail men state. (P. & A. photo.)

London Socie slightly shock revelations in trial of Maj. Tennyson and Clarissa above. Decree (P. & A. photo.)

This Horse Doesn't Make Much Speed, but he attracts a lot of attention from tourists who visit Hilo, Hawaii. He's a koa tree gone comic section. It's from the wood of the koa tree, incidentally, that the ukulele is manufactured. (Frank B. Howe photo.)

Accidental Discharge of old revolver which he was examining nearly cost life of Senor Francisco Sanchez Latour, Guatemalan Minister to United States. (P. & A. photo.)

Some First-Hand Information on the art of panning gold from gravel is being obtained by President Coolidge as this photo was taken on the main street of Custer, Wyo. Frank Herbert, an old-time prospector, is figure over sluice box at left. (P. & A. photo.)

In Lafayette Escadrille Maj. L. G. Irving of Berkeley got the training which may make him a winner in the San Francisco-Honolulu flight for the Dole prize of $25,000. Photo shows Maj. Irving and wife at Oakland field. (P. & A. photo.)

The Ideal Hiking Costume for must include long pants, Lillian Heagstedt and Lonquist of Los Angeles, girls, who introduced the Yosemite this year, are pictur ing it above:

Last-Minute Arrangements for Legionnaires attending convention at Paris in September, will be made by James F. Barton, national adjutant of the American Legion, shown above with his wife as he arrived in the French capital to take charge a few days ago. (P. & A. photo.)

Survivor of Two Worst Boat Disasters of recent years, Mrs. Gertrude Berndt is shown above with her daughter after being taken off the capsized lake boat Favorite at Chicago a few days ago. Mrs. Berndt was aboard the Eastland at the time it capsized. (P. & A. photo.)

A Woman Senator may represent Texas at Washington, Mrs. Minnie Fisher Cunningham, prominent Galveston woman, having entered Senatorial race in Lone Star State. (P. & A. photo.)

"By Their Backs Ye Shall Know Them," Maintains Dr. Charles H. Wood, chairman of Progressive Chroipractic Association in convention here. ing to Dr. Wood, straight, slender spines like that of Marion Land (left) pride, graceful manner and artistry; the broad back of Rose Devron indicates dignity, poise and determination.

Enrico Caruso's Widow, Mrs. Dorothy Benjamin Caruso Ingram, is said to have announced in Paris her engagement to Alexander P. Moore, former ambassador to Spain. (Acme.)

A New Dress Material which permits ultra-violet rays of sun to penetrate to women's skin, has been evolved. Anita Bowles is wearing first violet ray dress above. (P. & A. photo.)

OUR HISTORY IN PICTURES

784 Westward Ho! by J. CARROLL MANSFIELD

THE FIRST HALF OF THE 19TH CENTURY WAS A PERIOD OF GREAT EXPANSION FOR THE UNITED STATES. BY 1853 THE BOUNDARIES OF OUR COUNTRY HAD SPREAD WESTWARD UNTIL THEY HAD REACHED THE LINES THAT MARK THEM TODAY.

AT THAT TIME THERE WAS NO RAILROAD SPANNING THE CONTINENT, AND THE FAR WEST COULD BE REACHED ONLY BY A LONG AND DANGEROUS WAGON JOURNEY. SETTLEMENT WOULD HAVE BEEN SLOW INDEED IF A GREAT TIDE OF WESTERN MIGRATION HAD NOT BEEN SET IN MOTION BY THE DISCOVERY OF GOLD IN CALIFORNIA IN 1848.

BY THE MIDDLE OF THE 19TH CENTURY THERE WAS A STEADY STREAM OF EMIGRANTS MOVING WESTWARD ACROSS THE GREAT PLAINS. MANY WERE ON THEIR WAY OVER THE OREGON TRAIL TO SETTLE IN THE FAR NORTHWEST, WHILE THE MAJORITY WERE LURED BY THE PROSPECT OF FINDING WEALTH IN CALIFORNIA.

THE COLD FIELDS OF CALIFORNIA WERE SOON OVERCROWDED WITH MINERS. MANY GOLD SEEKERS BELIEVED THAT THE PRECIOUS METAL COULD ALSO BE FOUND IN THE ROCKIES AND BEGAN SEARCHING FOR IT THROUGH THE EASTERN SPURS OF THAT RANGE.

TOMORROW—DISCOVERY OF GOLD IN

Schools and Colleges

The Times School and College Bureau will help you secure complete information about any kind of School or Education Training. Carefully compiled data are on file, from which source suggestions may be made which will be helpful to you. THIS SERVICE IS FREE. Address, write or call the TIMES Information Bureau, First Street and Broadway—telephone MEtropolitan 0700—or leave your name and address with the TIMES' Branch Office Information Bureau, 621 South Spring street, and the desired school data will be mailed to you.

EFICIENCY — Get Our Catalog — 747 S. Hill St. — TUcker 2161

Costume Designing, 948 W. 7th NR. FIGUEROA — DISTINGUISHED FOR THE SUCCESS OF ITS GRADUATES

SIC COURSE — BIBLE INSTITUTE OF LOS ANGELES — Free Tuition by Specialized Faculty

LOMI LODGE — The Harry C. James School for Boys. A residential school for boys of intelligence and good character operated under the auspices

L. A. Coaching School

CALIFORNIA COMMERCIAL COLLEGE — Lessons in Grasp Free. Be our GUEST. Private Coaching in Spanish. Tuition and living expenses may be

One of America's greatest business training institutions. All commercial and collegiate. Bachelor degree in two years. Day and night classes. Enter any time. Excellent positions secured. Interesting catalog free. TRinity 5491. Woodbury Building — 727 So. Figueroa Street

YER — A Private School—Small Classes, University Trained Teachers and restricted enrollment assure individual Efficiency. Send for "FACTS."

mercial Experts' Training Institute

Military Schools

HARVARD SCHOOL
AN ACCREDITED SCHOOL FOR BOYS
Rt. Rev. Joseph H. Johnson, D.D., Bishop of the Diocese of Los Angeles, President. For information address the Secretary, 3700 Western Avenue, Los Angeles, Calif.

PACIFIC MILITARY ACADEMY — An Accredited School for Boys. Elementary, High School, Limited Enrollment. Protected from traffic hazards. Prospect Building

SUMMER SESSION, JUNE 14 TO SEPT. 14

AGE — A BOYS' SCHOOL FOR LITTLE BOYS. The largest school of its class in America. Send for catalog. 1338 Cochran Ave. Whitney 1138. ROBERT A. GIBBS, Headmaster. Not best because largest, but largest because best.

Non-Military Schools

Beverly School for Boys — Telephone DUnkirk 1486

Preparatory School — For Boys, Non-Military. Accredited School. Fourth Consecutive Year

Girls—Boarding and Day Schools

ARLBOROUGH SCHOOL FOR GIRLS — Boarding and Day School Accredited to Eastern and Western Colleges. New Term Begins September 22. ADA C. BLAKE, A.B., Principal. Phone HO. 4480

nnock — JUNIOR COLLEGE FOR YOUNG WOMEN. DEPARTMENT OF SPEECH. JUNIOR AND SENIOR HIGH SCHOOL FOR GIRLS. Day and resident. Fully accredited. High School prepares for College Board Examinations. Fall term opens September 19-20. WHitney 7211. DORA LEE NEWMAN, Director

Elliott School for Girls — Resident and Day School. All Grades, Ideal location, 20 miles from Los Angeles. Day or resident students received at any time for any period. Miss Elliott, B.A., Principal, Telephone Empire 1247.

MISS FULMER'S SCHOOL — Kindergarten through Eighth Grade. French every day, native teacher. Music. Resident and Day Pupils. Boys under 10 years. Supervised play. Accredited to Universities. KINDERGARTEN-PRIMARY EDUCATION DEPT. 1225 West Adams Street.

THOMAS' SCHOOL — (ST. CATHERINE'S SCHOOL) 326 West Adams Street. Boarding and day school for girls. Prepares for Marlborough and Girls' Collegiate Schools. Equipped with gymnasium teacher in charge until 5 o'clock. Out-of-door classes. MISS THOMAS, Principal. Telephone WEstmore 1504.

CHESTER SCHOOL FOR GIRLS — A BOARDING AND DAY SCHOOL FOR GIRLS 3 TO 14 YEARS OF AGE. Kindergarten to ninth grade. Languages, music, dancing, to physical well being. Swimming and riding. Committee. Constructive moral training. MADGE BURMEISTER McBRIDE, 1500 Wilshire Blvd. WAshington 6297.

WESTLAKE SCHOOL FOR GIRLS — College Preparation. Junior College. Lower School. Courses in Music, Home Economics, Sports, Spacious grounds. New buildings. Swimming pool. Riding. Jessica S. Vance, Frederica de Laguna, Principals. 1257 Second Ave., Los Angeles.

COLLEGIATE SCHOOL — Country School for Resident and Day Pupils. Glendora Foothills. OUTDOOR LIFE A REALITY. Thirty-sixth year begins September 20th. Miss Francesca and Miss Dorman, Principals. City Office at Robinson's "Ask Mr. Foster." Tel. BR. 4701. Catalogue and View Book. Tel. Covina Ex. 43111. VISITORS WELCOME AT ANY TIME.

Dancing Schools

ERNEST BELCHER'S — Ballet, Character, Oriental, Grecian. **LESTE SCHOOL** of DANCING. 150 S. (Information on request) WEst. 9052. Branches in Santa Monica, Long Beach

Bible Training Schools

LE INSTITUTE of LOS ANGELES — Training School For Christian Workers. Phone KYNS

Used Autos Now Easy to Buy!
The selection of a good used car—whatever make or model—is a simple task—just consult—
TIMES WANT ADS

TOURIST INFLUX GAINS HEAVILY

Check Shows 25 Per Cent Increase for Year

Ticket Validations Used as Estimate Basis

All-Year Club Conducts Survey of Coast

Following final checking of figures, reports were made yesterday to C. G. Milham, executive secretary of the All-Year Club of Southern California, that the validations of summer tourist tickets in California for the period from May 15 to June 30, this year, show an increase of 18 per cent over the same period last year. Further reports reveal also that during this same period there has been an increase of 21.5 per cent in the number of validations of summer tourist tickets on the entire Pacific Coast over the same interval of 1926.

In making these reports the officials from whom they came called especial attention to the fact that the notable increase in the number of tourists coming here by train was registered notwithstanding that there were no conventions of great importance held on the Pacific Coast during the time covered. Practically all of the increase, it was stated, came in the growth of ordinary tourist business.

"The figures are illuminating indeed in revealing the volume of our summer tourist business this year," said Mr. Milham. "Validation of summer tourist tickets each year provide a very reliable thermometer through which we can measure the volume of this business in Southern California and throughout the Coast.

SEASONAL GAUGE

"Many thousands of people come to spend a vacation in Southern California on one-way tickets and on the regular nine months' excursion tickets, but the great army of our tourist visitors who come to us in summer buy the special summer tickets that are good between May 15 and October 31. When there is so substantial an increase in the first six weeks of these low rates it follows almost regularly that the business for the whole season shows even a larger increase.

"It would seem rather conservative to say that there are at least 25 per cent more tourists here in Southern California at this time than there were on the same date last year, for the increase in the number of visitors who have come here by automobile has been even greater than the increase in railroad passenger travel. Just recently it was shown that our automobile tourist visitors for the first six months of 1927 were 30 per cent greater in number than for the first six months of 1926, and during the last few weeks the influx of visitors by motor has been almost 50 per cent higher, as checked at several of the gateways into Southern California.

BUSSES CROWDED

"If one takes the time to check up on the number of persons that are being carried now on the various sightseeing busses operating in Los Angeles and throughout Southern California, the fact that these visitors are here is very apparent indeed, because all of these busses which cater especially to tourists are filled as they haven't been in years.

"The effect of this greatly enlarged army of our tourist visitors should prove most stimulating to business in Los Angeles and throughout Southern California, and especially in the fall, when the millions of dollars these visitors will have left with us during the summer months find their way through the ordinary channels of buying and selling into cash drawers in the Southland. It would seem reasonable to assert that the advertising done by the All-Year Club, and which has been supported so loyally by Los Angeles business firms, has been responsible in no small part for this splendid summer tourist business."

FORMER GOVERNOR RECUPERATING NICELY

John J. Cornwell, former Governor of West Virginia, who was operated on for kidney trouble Monday morning, was reported yesterday as progressing nicely by his physician, Dr. A. B. Cecil. Mr. Cornwell is at the Good Samaritan Hospital. He came to Los Angeles on a vacation trip about a month ago and was taken ill soon after his arrival.

ARE COUNCILMEN NOW

NEWPORT BEACH, Aug. 3.—Trustees became Councilmen and the President of the Board became Mayor at the meeting of the governing board last night. Dr. Conrad Richter, presiding officer of the governing body, announced his pleasure at the increased dignity allowed the members of the board under the new State law and instructed the City Clerk that hereafter each member of the body will be addressed as Councilman.

RECORD IN FINES

HUNTINGTON BEACH, Aug. 3.—Total fines collected during July amount to $3300.35, according to Judge Chris P. Hann. Of this amount, $1133 was collected in the Justice Court, establishing a new record for that department. Former months have never totaled much more than $350, according to Judge Hann. The increase is attributed to several liquor raids conducted during the month and the resultant fines against those convicted.

FORM STREET DISTRICTS

BAKERSFIELD, Aug. 3.—Five active street districts are now under construction. City Engineer W. D. Clarke reported today in a monthly survey to the City Council through City Manager James Ogden.

Four of the improvements are paving projects, while the finish is an oiling and grading project between Beach and Oak streets, combined with the installation of sidewalks and curbs from Spruce to Oak streets. The rough grading is finished and concrete work will start in the next few days, it is said.

SMALL FIRE LOSS

HUNTINGTON PARK, Aug. 3.—Fire loss in Huntington Park during the month of July, this year, was very low, according to Chief B. C. Hathaway, who states that the property damage reached only around $2765. There were ten runs made, three of which were calls to extinguish grass fires. The largest property loss was a fire on July 4, when the damage was reported as $1000.

LEGION ENTERTAINS NATIONAL LEADER

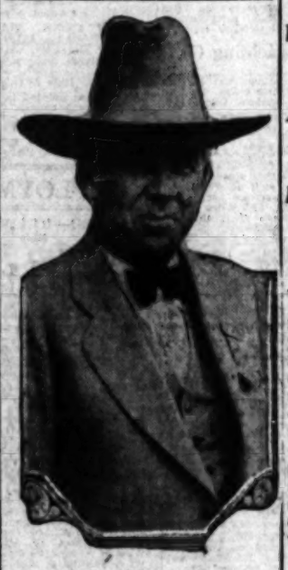

Howard P. Savage

Howard P. Savage, national commander of the American Legion, was the honored guest last night at a dinner given by local Legionnaires at the Biltmore as part of the entertainment planned for Mr. Savage on his one-night visit in Los Angeles.

Today the Legion head will leave for Knoxville, Tenn., to attend a convention of southern ex-service men. He arrived in Los Angeles late yesterday afternoon from Santa Barbara, where the American Legion department convention of California just closed.

A "ten-gallon" hat was worn by Mr. Savage on his arrival here and he explained that it was a token from the annual round-up which he attended this year in Pendleton, Or. He remarked that he did not know whether his brother Legionnaires would let him get back to Chicago, his home, with the new head piece or not as he is scheduled to visit New York before he winds up his national tour.

Los Angeles American Legion officials and members formed a welcoming committee at the Biltmore on their chief's arrival. Leo D. Dade acted as chairman of the committee and directed the tour through a motion-picture studio following the dinner.

Promoter Fails to Appear for Larceny Trial

J. E. Roman-Checa, erstwhile promoter, failed to appear yesterday in Judge Bowron's court, where he was scheduled to go on trial on ten counts of grand larceny and obtaining money by false pretenses in connection with the sale of stock in the Latin-American Fruit and Steamship Company and the Latin-American Oil and Development Company.

Motion to forfeit Roman-Checa's bail of $5000 was continued to September 20, next, as it was reported the accused promoter is in New York City in connection with other litigation.

Roman-Checa is asserted to have defrauded several Los Angeles people out of more than $10,000 in the sale of securities.

Trial Day Set in Escape Case

Trial of Mrs. L. W. Murray, Mrs. Josephine Knapp and J. Frank Bisbee on a charge of aiding the escape of Paul Knapp, asserted desperado and bandit, was set for the 26th inst., by Judge Craig.

The trio are asserted to have engineered Knapp's escape from a trapdoor in his home after his release from the County Jail under the pretext that he was going to see a dentist. Mrs. Murray is the mother of the fugitive, Josephine Knapp is his wife, while Bisbee is the bail bond broker who is declared to have obtained the order for Knapp's release from jail.

Knapp was recaptured last week after an extensive man hunt conducted by police and the Sheriff's office.

EVIL-DOING BY GUESTS DENIED

Wife's Innocence Proclaimed by Men Friends

Asserted Co-respondents in Irvine Case Testify

Potent Potations Declared Served at Party

It was "co-respondent day" in Judge Guerin's court yesterday.

Two of the men whom James A. Irvine, Jr., had named in his complaint for a divorce from Madeline Irvine, went to court to deny any evil-doing, and to explain whatever might on the surface of things have constituted a semblance of evil-doing.

S. Levin, chemist, calmly and emphatically entered his denials. True, he said, he had been Mrs. Irvine's guest at dinner in her suite in the Savoy Hotel, as Mrs. Gertrude Miller, witness, had testified.

POTENT POTATIONS

But Mrs. Miller, he said, was incompetent to say anything about the latter events of the evening in question, having succumbed to potations too frequent and too potent by about 8:30 p.m.

Shortly after that hour, Dr. Levin—by reason of his prowess at the retort and the test tubes he rejoices in that title of academic distinction, it was explained—shortly after the passing of Mrs. Miller, the doctor said, he repaired soberly to his own home, where he slept the sleep of the innocent just until 5 a.m., at which time he arose and went about his chemical affairs as usual.

WRONG-DOING DENIED

Clifford R. Horne, while not so calm, perhaps as Dr. Levin, was an equally emphatic denier of wrongdoing. He identified himself as the Horne of the firm of Elliott & Horne, street and improvement lien brokers. He was a house guest at the Irvine ranch, but his conduct was meticulous, he affirmed.

Auditor appointed by Judge Guerin reported that their delving into the books of the Irvine business had revealed to them that the holdings of the defendant and cross-complainant are worth $15,000,000. This is at issue because Mrs. Irvine is suing, not for a divorce, but for alimony of $5000 per month. Trial will continue today.

Motion-Picture Dock Falls on Catalina Set

Dorothy Sebastian and Conway Tearle, film players, narrowly escaped death yesterday when a wooden dock, on which they were working in a motion-picture, collapsed and threw them in the midst of falling timbers and debris, and into the water.

The accident occurred at Catalina Island, where the pair were working for Columbia Pictures Corporation. It is considered extremely fortunate that none of the members of the company, of whom there were eight or ten, received more than a scratch in the accident.

According to Harry Cohen, one of the heads of the studio, the only damage resulting in the accident was the loss of two cameras and a number of lights and props.

Hawkeyes Plan Monster Rally

Iowans now living in California will meet at an outing at Bixby Park, Long Beach, on the 13th inst. Maj. Frank H. Nichols, president of the Iowa Society of Southern California, is arranging the affair. Secretary of the Navy Wilbur is expected to be one of the speakers. Mayor Hague of Long Beach is to deliver a welcoming address. About 100,000 Hawkeyes are expected to attend.

MISSOURI COUNTY PICNIC

A picnic is to be held at Bixby Park, Long Beach, by the Johnson county (Missouri) Society all day Sunday. A. C. Todd is president of the society and Mrs. Eula B. Broughton is its secretary.

HOLLYWOOD HAS BIRTHDAY

Fortieth Anniversary Today of World-Famed Film Center Will Be Celebrated Saturday With Jubilee

Today is Hollywood's fortieth birthday.

The occasion will be celebrated Saturday with a parade, a picnic and a reunion of old settlers of the Cahuenga Valley at Plummer Park.

Motion pictures never had been heard of when the community was started, so Hollywood was not internationally known for some years after its founding. Indeed, its original name was not Hollywood at all, but La Nopalera, which means an area covered with cactus. La Nopalera grew up around the home of Mr. and Mrs. Horace H. Wilcox and the name Hollywood was adopted afterward as a compromise.

STREET PARADE

The picnic Saturday will follow the parade through the streets of the city, beginning at 12 o'clock. Eugene Plummer, resident of Hollywood since the Civil War, will be grand marshall. Next in line will be C. C. Greenwood, vice-president and manager of the Hollywood Security Bank, in his 1905 Cadillac, and George Eastman, driving the old fuel and feed wagon that laid the foundation of his present fortune. Gilbert and Noah Beesmeyer will be seen driving a wagon of melons to the Los Angeles market, and the Taft Brothers, A. Z. and B. Y., who grew up as boys in Hollywood, will be atop the usual dray of lemons they carried to the Cahuenga Valley Lemon Exchange. A. C. Gray will drive his 1902 Ford if he can get it started, and William Hopper, Hollywood's original smith, will have his old forge and bellows aboard a float. Al Christie's bathing beauties, clad in 1911 beach costumes, also will appear in a float.

Harold Ferguson and George Coffin will revive the Hollywood High School debate of 1904: "Resolved, That Hollywood business property some day will be worth $100 a front foot." This will be one of the features of the picnic, presided over by Mr. Greenwood as chairman of the day. Sanford Rich and George H. Dunlop, ex-Hollywood Mayors, Mrs. H. B. Wakeman and others will be on the program.

Hollywood had been in existence twenty-four years before David and William Horsley opened the first studio. This was on October 27, 1911. Other producers quickly followed.

SALOONLESS TOWN

Mr. and Mrs. Wilcox, who gave Hollywood its first start, came here from Topeka, Kan., where they were leaders of the prohibition movement that made Kansas dry thirty years before the adoption of the Eighteenth Amendment. Mr. Wilcox died in 1892, eleven years before Hollywood became incorporated as a city of the sixth class. So effectively did Mr. Wilcox stamp his personality upon the town that the Trustees early enacted an ordinance barring saloons from the city limits.

Confronted with a momentous traffic problem, the Trustees also passed an ordinance prohibiting bands of more than 2000 sheep being driven down Prospect avenue, now Hollywood Boulevard, at one time.

Though many stories are told of the naming of Hollywood, the one most accepted is that Mrs. Wilcox first conceived of the appellation while returning from the East. On the train she became acquainted with a wealthy lady who continually spoke of her country home, Hollywood. Thus Mrs. Wilcox brought Hollywood to Hollywood.

The late Senator Cornelius Cole came to Hollywood in 1880 after receiving 500 acres of land as a legal fee. He laid out Colegrove, which soon became the postoffice address for most of the settlers of the Cahuenga Valley.

Seventh at Olive — **B. H. Dyas Co.** VILLE DE PARIS — Phone FAber 2020

Satin leads the arrivals in

First Fall Frocks

THE shimmering surface of crepe satin materials, in black and rich autumnal hues, is planned to smartly answer needs of fashionable women . . . for street and afternoon teas.

New style tendencies are the *blousant* back, the height of artistry, and youthful . . . vagabond sashes that swirl into a bow in front . . . drapes at the side . . . flares . . . slant necklines and separate jackets.

Interesting selections at
$16.75 $29.50 $39.50
THE DYAS CO.—THIRD FLOOR

Brims are Very Evident

in originals and copies for fall

THE Hat with the brim all around, that softly droops at intervals, in the hat smart Parisiennes have chosen for fall . . . and our collection of original models and copies will more than delight you!

Austrian Velours *Soleil*
Felt and French Velvet combined
Eclat Velours *Hatter's Plush*

Priced from $10 to $29.50
THE DYAS CO.—THIRD FLOOR

54 In. Suede Finish Crepe, $2.25

ALL silk, in a firm quality that washes satisfactorily. Ideal for cool frocks, underthings and children's clothes. Wide assortment of colors, also black and white.

40 In. All Silk Prints, reduced to yard . . . $1.95
Printed Georgettes, 40 inches, reduced . . . $1.55
Crepe Lunette and Georgettes, 40 inches . . . $2.95
Rajah, a rough weave for frocks, 36 in. . . . $1.95
THE DYAS CO.—SECOND FLOOR

French Antelope Handbags

leap into favor for fall

EARLY fall fashion notes read thusly . . . "Antelope purses, in flat and pouch styles, are being carried by well known fashionables in Paris and New York."

To complement the black satin or velvet fall costume, there will be nothing smarter than these bags! Dyas' show an admirable collection, priced $5.95 to $10.95.

THE DYAS CO.—STREET FLOOR

Kayser Slipper Heel Chiffons

are required for fall smartness

$2

three pairs $5.50

TEAS, dinners, dances, suppers . . . where glittering satin frocks are being worn, cob-web like chiffon hose are seen, in colors subtle and inconspicuous. "*Slipper heels*" add grace and slenderness to ankles, and a fine lisle foot insures satisfaction.

Ciro White *Chaire Circassian* *Platinum Riveria*

Sizes 8½ to 10.
THE DYAS CO.—STREET FLOOR

WANT AN AUTOMOBILE?
Take Your Pick of These!

More than three million cars are traded in each year on the purchase of new automobiles. Three million cars!—each one driven, on an average, only fifteen or eighteen thousand miles.

If you live in Los Angeles, you have your pick of a goodly percentage of these cars at an exceptionally low price. Through the Used Car columns of Times Want Ads, dealers offer you the choicest of "buys"—roadsters, sedans, touring cars or coupes. Just pay a few dollars down, pay the rest as you ride.

WANT-AD INDEX

Page
LOST AND FOUND.......... 14
SPECIAL NOTICES—Miscellaneous.. 14
TRAVEL OPPORTUNITIES.......... 14
AUTOS FOR HIRE.......... 14
BEAUTY SHOPS.......... 14
PERSONALS—Business.......... 14
BUSINESS ANNOUNCEMENTS.......... 14
EDUCATIONAL.......... 14
CONTRACTORS AND BUILDERS.......... 14
WANTED—Help, Male.......... 14
WANTED—Help, Female.......... 14—15
WANTED—Help, Male and Female..........
WANTED—Agents and Canvassers..........
EMPLOYMENT AGENCIES..........
WANTED—Situations, Male..........
WANTED—Situations, Female..........
WANTED—Situations, Male, Female..........
WANTED—To Rent..........
TO LET—Rooms..........
TO LET—Rooms and Board..........
TO LET—Housekeeping Rooms..........
TO LET—Apartments.......... 15—16
TO LET—Flats..........
TO LET—Houses, Furnished..........
TO LET—Bungalows in Courts..........
TO LET—Houses, Unfurnished..........
TO LET—Suburban and Country..........
TO LET—Beach Property..........
TO LET—Stores, Offices, Etc.......... 16—17
TO LET—Flats, Apartments, Houses With Furniture and Lease For Sale..........
FURNITURE.......... 17
SEWING MACHINES.......... 17
MUSICAL INSTRUMENTS.......... 17
RADIO EQUIPMENT.......... 17
MACHINERY.......... 17
FOR SALE—Miscellaneous.......... 17
BOATS, YACHTS, ETC.......... 17
WANTED—To Purchase, Miscellaneous.......... 17
SWAPS—All Sorts.......... 17
AUTOMOBILES—Miscellaneous.......... 17—18
HORSES, MULES, CATTLE, ETC.......... 18
POULTRY AND SUPPLIES.......... 18
PETS AND SUPPLIES.......... 18
HOUSES—For Sale.......... 18
HOLLYWOOD—Miscellaneous.......... 18
BEVERLY HILLS—Miscellaneous.......... 18
GLENDALE—Miscellaneous.......... 18
BURBANK—Miscellaneous.......... 18
PASADENA—Miscellaneous.......... 18
ALHAMBRA—Miscellaneous.......... 18
SAN MARINO—Miscellaneous.......... 18
EAGLE ROCK—Miscellaneous.......... 18
HIGHLAND PARK—Miscellaneous.......... 18
HUNTINGTON PARK—Miscellaneous.......... 18
INGLEWOOD—Miscellaneous.......... 18
SANTA MONICA—Miscellaneous.......... 18
CITY LOTS—For Sale.......... 18—19
APARTMENT, FLAT PROPERTY.......... 19
BUSINESS PROPERTY.......... 19
INDUSTRIAL PROPERTY.......... 19
INCOME PROPERTY.......... 19
SUBURBAN PROPERTY.......... 19
BEACH PROPERTY.......... 19
HARBOR PROPERTY.......... 19
POULTRY RANCHES.......... 19
COUNTRY PROPERTY.......... 19
MOUNTAIN, CANYON PROPERTY.......... 19
EASTERN, NORTHERN PROPERTY.......... 19
SAN DIEGO PROPERTY.......... 19
GOVERNMENT LANDS.......... 19
OIL PROPERTY.......... 19
ORANGE, LEMON, WALNUT.......... 19
STOCK AND DAIRY RANCHES.......... 19
REAL ESTATE—Miscellaneous.......... 19
ACREAGE FOR SUBDIVISION.......... 19
WANTED—To Purchase Real Estate.......... 19
FOR EXCHANGE—Real Estate.......... 19
MONEY TO LOAN.......... 19—20
AUTO LOANS.......... 20
MONEY WANTED.......... 20
MORTGAGES, TRUST DEEDS.......... 20
STOCKS AND BONDS.......... 20
MINES AND MINING.......... 20
HOTELS AND ROOMING-HOUSES.......... 20
BUNGALOW COURTS.......... 20
APARTMENT-HOUSE BUSINESSES.......... 20
BUSINESS INVESTMENTS.......... 20
BUSINESS OPPORTUNITIES.......... 20
BUSINESS OPPORTUNITIES Wanted.......... 20
LEGAL NOTICES.......... 20
TOO LATE TO CLASSIFY.......... 20

WANT-AD RATES

EFFECTIVE JANUARY 1, 1927

Rates per line insertion. 30 consecutive times, 21c Daily, 27c Sunday; 7 to 29 consecutive times, 22c Daily, 28c Sunday; 3 to 6 consecutive times, 24c Daily, 30c Sunday; ONE TIME, 34c Daily, 40c Sunday.

SITUATIONS WANTED, 7 or more consecutive times 16c Daily, 18c Sunday; 3 to 6 consecutive times, 21c Daily, 26c Sunday; ONE TIME, 24c Daily, 27c Sunday. Advertisements for the subheadings "PAINTING, DECORATING, CARPENTERING," "DRESSMAKERS & SEAMSTRESSES" and "NURSES" are not classified as Situations Wanted Advertising and will be charged for at the General Want-Ad Rates, 34c Daily and 40c Sunday.

"NOTICES OF SPECIAL INTEREST," "SOCIETY MEETINGS," "PERSONALS," "SPECIAL NOTICES," "STOCKS AND BONDS," "STREET IMPROVEMENT BONDS," "MONEY TO LOAN—DIAMONDS & JEWELRY," "PHYSICIANS," "MEDICAL," "SANATORIUMS" and "BATHS & MASSAGE." 30 consecutive times, 25c Daily, 31c Sunday; 7 to 29 consecutive times, 27c Daily, 32c Sunday; 3 to 6 consecutive times, 29c Daily, 34c Sunday; ONE TIME 43c Daily, 50c Sunday.

EMPLOYMENT AGENCIES, MOTION-PICTURE ADVERTISING, etc., under any classification, 30 consecutive times, 25c Daily, 33c Sunday; 7 to 29 consecutive times, 27c Daily, 37c Sunday; 3 to 6 consecutive times, 30c Daily, 40c Sunday; ONE TIME 43c Daily, 50c Sunday.

Advertisements on rate-holder rates on application.

All advertising from outside of Southern California: 30 time, 23c daily, 40c Sunday; 7 time, 30c daily, 45c Sunday; 3 time, 33c daily, 50c Sunday; 1 time, 43c daily, 60c Sunday.

MINIMUM CHARGE 2 LINES

To estimate the cost of want ads count 5 average words per line. Words containing more than 8 letters should be counted as two words.

Advertisers should retain receipts given by The Times for payment of Want Ads, as no mistakes will be rectified without them.

Cancellation of advertisements before appearance cannot be guaranteed to take effect until after the advertisements have appeared once. Countermands must be received by 2:30 p.m. for daily issue and 5 p.m. Friday for Sunday Times.

Rates for display advertising will be furnished on request.

The Times will not be responsible for more than one incorrect insertion of any advertisement ordered for more than one time.

The inadvertent omission or incorrect publishing of advertising will be rectified only by cancellation of the charge made for the service rendered.

Friday 5 p.m. is closing hour for the early issue of the Sunday Times.

WANT-AD COLLECTION BOXES may be found in the following buildings:

Board of Trade Bldg., 111 W. 7th.
Brack Shops, 527 W. Seventh st.
Braun Bldg., 1240 S. Main st.
Broadway Central Bldg., 424 So. Broadway.
Bryson Bldg., 145 S. Spring st.
Busch Bldg., 660 S. Vermont.
Byrne Bldg., 253 S. Broadway.
California Bldg., 205 S. Broadway.
Chapman Bldg., 756 S. Broadway.
Columbia Trust Bldg., 313 W. 3rd.
Cotton Exch. Bldg., 3rd & Main.
Douglas Bldg., 257 S. Spring st.
Delta Bldg., 426 S. Spring st.
Detwiler Bldg., 412 W. Sixth st.
Edwards & Wildey Bldg., 609 S. Grand ave.
Grant Bldg., Fourth & Broadway.
Hellman (H. W.) Bldg., 4th-Spring.
Hellman (I. W.) Bldg., 411 So. Main.
Hibernian Bldg., 4th & Spring.
Higgins Bldg., Second & Main.
Hillcrest Bldg., 516 S. Hill.
Johnson (O. T.) Bldg., 4th-Bdwy.
Knickerbocker Bldg., 643 S. Olive.
Lane Bldg., 5th and Spring.
Lankershim Bldg., 324 W. Third.
Laughlin Bldg., 315 S. Bdwy.
Loew's State Bldg., 701 S. Bdwy.
P. E. Ry. Bldg., 11th & Bdwy.
Pacific Electric Bldg., 6th & Main.
Pacific Mutual Bldg., 523 W. 6th.
Pershing Sq. Bldg., 448 S. Hill.
Rives-Strong Bldg., 9th & Main.
San Fernando Bldg., 406 S. Main.
Security Bank Bldg., 6385 Hollywood Blvd.
Severance Bldg., 106 W. 6th st.
Silent Bldg., 735 S. Hill st.
Stack Bldg., 4th & Broadway.
Sun Finance Bldg., 610 W. 6th st.
Title Guarantee Bldg., 220 W. 5th.
Van Nuys Bldg., 210 W. 7th st.
Western Mutual Bldg., 321 W. 3rd.
Wright-Callender Bg., 405 S. Hill.
Y.M.C.A. Bldg., 715 S. Hope st.

TIMES TELEPHONE
MEtropolitan 0700
TIMES MAIN OFFICE
Corner Broadway and First street.
TIMES BRANCH OFFICE
621 South Spring street.

LOST—FOUND

LOST, FOUND, STRAYED—And Stolen —2

BAG, laundry bag, cont. various articles, lost nr. Melrose ave. & Fairfax. Reward. RUTH NOLANDER, GR. 6111.

BAG containing 2 bathing suits, bet. Gables Club & Beverly. Rew. OX. 6747.

BOX lost, containing waffle iron, toaster, clothing, bathing suits, slippers, etc., betw. Big Bear & Victorville. Call Alhambra 4391-R. Mrs. Baker, 324½ S. Garfield ave.

CHARM lost, Masonic, engraved Trinity Commandery No. 20. Geo. H. Johnson. Reward. VE. 2771.

DIAMOND! LOST

Blue-white, platinum setting, engagement ring, valued as keepsake. WA. 8363.
$500 REWARD.

DIAMOND lost, liberal reward for return of unset diamond, wt. about 4 carats, lost in L.A. or vicinity on or about July 20. Notify Fred I. Weddle Co., 503 Insurance Exchange Bldg. TU. 9728.

DOG lost in Topango Canyon, black female, chow & police mixed, black tongue & mouth, plain collar. Answers to name "Sing." Reward. 1250 S. Ditman st., L.A.

DOG found, last week, fox terrier type, white with brown markings, grieving, owner may have same by identifying. GA. 6010 or CA. 4192.

DOG lost in Beverly Hills, wire-haired fox, male, white, black, brown markings, wore green collar. Reward. OX. 4647.

DOG lost, English bulldog, female, white with brown markings, nr. Country Club Dr. & Muirfield. Reward. WH. 8584.

DOG lost, White English bull pup, brown markings, 4 mo. Named "Mike." Owner, Rew. 517 N. CAHUENGA AVE. HE. 9017.

DOG lost, July 19th. $10. Reward for information of white English bulldog. Call GRAVES DE. 2953. 141 Cudahy St., Walnut Park.

DOG lost, female airedale, near Carthay Center. 2 years old. Answers to Pal. Reward. OR. 2044.

DOG lost, Boston Ter., named "Raffles." 1 dew claw. Strayed Sun. afternoon. Phone TH. 0612.

DOG lost, Airedale, brown legs, black back. Near Rimpau & Pico. City license No. 735. Call OR. 9470. Rew.

DOGS lost, 2 female Bostons. 2140 Mayview Drive. 591497.

EARRING, lost. Has large diamond & 3 smaller ones. Reward. FI. 2684. 3907 W. 8TH ST. (Lower W. Flat.)

FUR lost, white, 7:45 p.m. Sat., front of 615 Union Dr. Reward. Call WE. 6645. Miss Devoe.

FUR lost, brown fox, off W car, going to Highland Park. Reward. 6102 Mt. Angelus Dr., corner Monte Vista.

GLASSES, horn-rimmed, in black leather case, lost Sat. noon in or in front of Chateau Cafe, corner Lucas & Shatto sts. Call WE. 6111, eves. WH. 4923. Reward.

GLASSES lost. Silver case, Saturday. Ambassador or Wilshire Blvd. Reward. TR. 4993.

GLASSES, eye, gray, leather case. Sat. nite. L car. Rew. 1663 WINFIELD. DR. 3047.

GLASSES lost, dark-rimmed, in plain case. Please return. Reward. BE. 8114. 1812 New England ave.

GRIPS, 2 sample grips, containing woolen samples, taken from car parked on west side on Hill st., bet. 9th & 10th, about 11 a.m. Sat., July 30. Reward. DETMER, BRUNER & MASON, INC., 745 S. Broadway.

GUN—Shotgun, 16 gauge, in brown leather case, lost in Mint Canyon nr. Palmdale. Lib. reward. DE. 0770.

HANDBAG lost, tan leather, cont. woman's apparel. Bet. Culver Speedway and Del Rey on Culver Blvd. Liberal reward. Phone 533-38.

KEYS lost, Fri. night, having T.P.A. & L.A. Trust & Savings Bank tags. Rew. Address M. box 469. Times Branch.

MONEY lost. Will party who found $30 in currency, lost Monday in P.E. station by elderly lady, please return same, as she is ill & needs it badly. Address L. box 346, Times Branch.

NECKLACE, lost, liberal reward for return of necklace containing 52 genuine pearls, lost at Coronado, Cal., bet. July 26 and 27. Notify Fred I. Weddle Co., 503 Insurance Exchange Bldg. TU. 9728.

PENDANT, gold & diamond, also 2 diamond rings, lost. Suitable reward for recovery or information leading to recovery. Phone OR. 6798.

PIN, diamond & platinum bar, lost between Hollywood & Sebastian Cotton Club, July 27. Suitable rew. Call HO. 4530 or HE. 0542.

PIN, Alpha Chi Omega sorority pin, set in pearls, lost Mon. a.m. vic. Western & 6th. Reward. WA. 1677.

POCKETBOOK lost between Ventura and Hollywood, Sat. Liberal reward. Phone 597914.

PURSE, party who picked up brown snakeskin envelope purse July 28 on Sta. Monica via Hollywood beach car, communicate GR. 2185. Reward.

PURSE lost, tan coin, containing two $10 bills & over $4 in bills & currency, lost on Bdwy. Liberal reward. Phone Lankershim 91-W.

PURSE containing month's sal. Vic. 57th & Hoover. Lib. Rew. YO. 2013.

RING lost. Cameo, surrounded with pearls in shopping section. Wednesday. Liberal reward. GR. 9130.

SUIT CASE lost, brown. Cont. articles W. Adams & Western, Sat. eve., initials "W.C.S." Rew. PA. 2182.

SWEATER, boy's, lost at Hermosa Beach. Reward. Ph. DE. 2211.

TENT lost, brown umbrella tent, from auto, bet. El Segundo & Inglewood. Reward. OR. 5654.

WALLET lost, with money & papers, at Orpheum or between that & 10th & Broadway. Phone FI. 3226. Rew.

WATCH—Wrist watch lost, Hamilton, bet. Beacon & Burlington, on 9th or N car, or bet. 5th & Spring & Chester Williams Bldg. Reward. 55064.

$500 REWARD

For return of necklace containing 82 pearls with diamond & platinum clasp. Lost in Coronado, Calif., on July 26. Finder notify Fred I. Weddle Co., 503 Insurance Exchange Bldg. TU. 9728.

LOST—An old fashioned watch chain, some time Sunday morning, while moving between 529 W. 9th st. and 6th and Figueroa. Valuable as an heirloom. Finder please return to Mr. Burns or Mr. Hough, 539 S. Figueroa, for reward.

PARTY who took purse from porch 1319 N. Griffin is known. Return keys and old watch, avoid serious trouble.

LOST, package containing men's clothing on Foothill Blvd., bet. Azusa and Claremont, Friday night. 143 E. 10th st., Claremont. Ph. 3506. Rew.

LOST, diamond ring in vicinity of 6th and S. Bonnie Brae. Return to Mrs. Bradley, Hotel Chelsea, 6th & South Bonnie Brae. Liberal reward.

LOST, lady's purse, Huntington Drive & Garfield ave. Reward. Frances Phelan, 420 Riverdale Dr., Glendale.

LOST, rose & gray leather purse, Sun. eve., on S. Mariposa st. Reward. WA. 4308.

LOST, Sanborn map No. 133, near 5th and Broadway. Return 420 UNION LEAGUE BLDG. Reward.

LOST, wrist watch, ladies square white gold bet. July 30-31. Reward. DR. 3003, Apt. 207, 806 S. Burlington.

NOTICES—MISC.

SPECIAL NOTICES—Miscellaneous

Baths and Massage —3-A

COME AND SEE what real Swedish massage, electric-hydro-therapy will do for your health. 323 Union League Bldg., 2nd & Hill sts. VA. 9919.

DR. NOON, nurses Mays & Isham asst., keep well. Vapor sweat, Sun ray. Latest meth. of treat. 10-7. Rm. 31-2, 1011 Cal. Bk. 2d-Bdwy.

TONNIE M. WILLS, chiropractic with Miss La Roque, Nurse. Massage & cab. treat. Closed Sun. Hrs. 10-7. Rm. 503, 130 W. 3rd st.

ELECTRIC cabinet sweats, baths, Swedish massage reduce, chiro. Hrs. 9-9. Room 919 Consolidated Bldg., 6th & Hill sts. TU. 4060.

SWED. massage, chiro., elec. therapy. Dr. June Ellis, Miss Dalzell, nurse. 222 Grant Bldg., 4th & Bdwy. TU. 6850. Hrs. 10-6. Closed Sundays.

NU-METHOD FOOT MASSAGE. Scalp, sham. Manic. Marcel. 4405 S. Brdwy. Rm. 202. Hr. 10-6.

CABINET sweats, baths, massage, reduction of weight, etc. Hours 9-9. Sun. 12-5. 254 S. BDWY. Ofc. 229.

FACIAL mass., dander, treatments for new hair. Miss Mays, 3132½ S. Vermont. Office 1. hrs. 10-6. Closed Sun.

SWED. MASS. $1. With sweat, shower, alcohol rub, chiro. vibrations. $2. 424 SO. BDWY. Rm. 309. VA. 1738.

CHIRO., sunray, baths, mass. Wonderful results. 542 S. BDWY. Rm. 810. Hrs. 10-6. Sun. 10-2. TU. 6409.

DR. L. WEBBER, CHIROPRACTOR. SWED. MASSAGE. 700 SO. LA BREA. OR. 9202. OP. SUN.

MASS., violet ray & vibratory. 1306 W. 11 st. Apt. 5. Hrs. 10-7. L car.

MAGNETIC masseuse, trained nurse. Take patient my home. AT. 6174.

EXPERT Swed. mass. Mrs. McFarland, 1020 W. Pico. Apt. 112. AT. 6893.

CHIROPRACTIC with massage and electric-cabinet bath. 114½ W. 9th.

MASSAGE, elec. trmt., violet rays. 10-6. Mrs. Curtis. 833 W. 6. Apt. 7.

CHIRO., adj. & mass. DR. MAY McCALL. 4432 S. Hoover. AX. 5652.

MAGNETIC Swed. mass., new guar. methods. 1511 S. Grand ave. AT. 6917.

STEAM, shower bath and massage. 522 Stack Bg. Marion Marshall 10-6.

SWED. MASSAGE & VIOLET RAY TREATMENTS. 220 W. 11TH ST.

MASSAGE, elec.-therapy by young Battle Creek masseuse. TU. 8577.

EXPERT European masseuse. Swed. mass. only. WA. 7457.

MAGNETIC masseuse, trained nurse. Take patient my home. AT. 6574.

MASSAGE, BLOOD WASH, INTESTINAL BATH. 747 S. Hill. Rm. 217.

REDUCE, mass., foot correction, intern. baths. Recline cab. WA. 1709.

HOME calls, Swedish massage & violet ray. 1795 W. 37th st. UN. 7686.

Medical —3-B

HEMORRHOIDS (Piles) FISTULA, fissure, ulcer of rectum and rectal diseases (except cancer) successfully treated without Surgery by Ambulant office treatment. No loss of time from business or pleasure.
M. JACOBSON, M.D.,
Suite 509 Hibernian Bldg.
403 S. Spring st. Hours 10-12, 2-5.

A. J. Shores, M.D. G. W. Shores, M.D. Catarrh & other chronic diseases of blood, skin, nerves, heart, lungs, stomach, bowels, bladder, kidneys & liver a specialty. 34 yrs. Dr. Shores & Shores, 133 W. 6th. Rms. 501-2. Hours 9 to 5; eves. 6 to 8. Sun. 10 to 12.

SPECIALIST for men. 16 years. See charts for these diseases; vegetable medicine known and used only by himself. Examination free. 319 DOUGLAS BLDG., 3rd and Spring.

IF you want to regain and retain your health, send for free information about MEDICALITE, the natural way to health. MEDICALITE INSTITUTE, 3142 Wilshire Blvd.

DR. ELSIE Haigler, phys. & surg. Spec. women's diseases. 312 Ferguson Bldg., 3rd & Hill. VA. 6841. 10-5.

Sanatoriums, Hospitals, Etc.—3-C

WANTED—As we have a nice modern home in the healthy town of Ojai, noted for its wonderful scenery and health resort, we want private patients that are aged or disabled or ailing in any way that they need home comforts and home cooking, and practical nursing. Can give the best of noted physician's references. Prices reasonable. Write BOX 525, OJAI, CAL.

NURSE will take convalescent tubercular in hillside home. Box 30 Route 2, Pasadena.

EXCLUSIVE home for aged invalids; grad. nurse. 1116 W. 54th. YO. 1337.

EVENTIDE Inn, aged & convalescent. Diet, phy. & nurses care. GA. 5275.

SPECIAL NOTICES—Miscellaneous

Sanatoriums, Hospitals, Etc.—3-C

TWIN PALMS
A rest home that offers real seclusion, surrounded by giant trees, may be found at 439 W. Mariposa ave., Sierra Madre. Green 259.

NURSE, special massage, nervousness or mental. FI. 1086.

REST home for convales. and aged. 3370 Canfield ave. Culver City 3314.

Chiropractic —3-J

SPECIAL! This ad and $10 entitles you to full $25 course of 12 treatments. Dr. Joseph Barton, D.C., Ph. C., N.D. Hrs. 1-5, eves., 6-8. Sun. 11-2. 631 Loew's State Bg. TU. 9066.

Society Meetings —3-D

EVENTS OF WIDOWHOOD CLUB
Wed. afternoons 2 to 5. Cards with instructor. Every Friday eve. dancing taught 7 to 8, followed by social dance, everyone welcome. Musicians' Ballroom, 1417 GEORGIA ST.

Detectives —3-F

INTERSTATE DETECTIVE BUREAU
Civil & criminal investigations, missing people located, consultations free. Days, VA. 1777; nights, EM. 2721. 708 LINCOLN BLDG., 743 S. Hill.

TRAVEL OPPORTUNITIES—Land, Water, Air —3-E

PORTLAND $20, Seattle $22.50. No hotel bills. Bonded new $10,000 13-chair parlor cars every Mon., Wed. & Sat. Stowell Hotel, 416 South Spring. Trinity 5911.

CHICAGO, $40; ST. L., $34; K. C., $30; Denver, $28; Salt Lake, $12.50. 7-PASS. DE LUXE CARS. Hotel Huntington, 752 S. Main. TR. 3394.

RENO, Nevada, scenic route. Car fully bonded and licensed. Low rate. 15 Spring St. Arcade. Phone TU. 9325 and OL. 2041.

CAREFUL driver traveling east soon can take 2 passengers reasonable. AN. 4069.

WILL some one going to Chicago next week please communicate with FI. 1002.

NORTH, East, South, Daily. Lowest rates. 3956 Whittier Blv. AN. 9484.

SALT Lake, $12.50, Denver, $22.50. Daily. 3956 Whittier Blvd. AN. 9484.

NEW York, Chicago, K. C., St. Louis. LLOYD'S, 208 E. Hill st. VA. 5088.

SAN Francisco, sedan, very reas. 3956 Whittier Blvd. AN. 9484.

CHICAGO—Couple will share gas with party driv. there. MU. 1135.

MIDDLE-aged man, good driver, for exp. drive your car north. WH. 1451.

DALLAS, El Paso, Amarillo, Chi. LLOYD'S, 208 E. Hill st. VA. 5088.

N. Y. young man will drive for expenses, best ref. GL. 9019.

LINCOLN sedan. Going to N. Y. and will take two. AX. 9818.

DRIVING to Ft. Worth Wed. Share gas and oil. References. HO. 1513.

AUTOS FOR HIRE—With or Without Driver —36

LATE model sedan with exceptionally competent driver hour, day, week or month. Go anywhere, any time. Know Cal. thoroughly. DU. 9838.

PACKARD sedan or 7-pass. Marmon. Owner-driven, long or short trips, reas. rates. OX. 3157. HE. 2679.

2c PER MILE!
1 or 6 people. Short or long trips. PHONE DRexel 6263.

LATE Packard phaeton with driver, $200 per month. Address M. box 384, Times Branch.

BUICK sedan, broughams, pass. new. Day, wk., mo. Mr. Dodge. GL. 9449.

NEW Oakland sedan, lux. week or month. Very reas. 594953.

'27 CADILLAC sed. Trips anywh. $1.75 hr. 16c mi. over 3 hrs. DE. 4846.

STUDEBAKER closed car. Summer rates. Owner drives. HE. 3263.

NEW CLOSED CAR. Owner drives. Reas. rates. Ph. DU. 7861.

BEAUTY SHOPS—And Women's Salons —3-3

ROOS WAVES, $7

Complete head Nestle Circuline Marcel & Ringlets. Not a school. Shampoo & Reset, $1. Eve. appt. THIRD FLOOR PANTAGES BLDG. VAndike 1927.

Steam-oil Perm., $6.50

Spl. for 10 days. (Reg. $15 Wave.) Face rejuvenation & Electrolysis.
ROSE-MARIE DOREENE
302 Stack Bldg. 4th & Bdy. VA. 8819.

Overweight? Sick??

Try our BLOOD WASH TREATMENTS. 747 S. Hill. Suite 216-217.

SPECIAL, Per. Wave $5. No water or finger wave necessary. Guaranteed. MacDonald's College, 732 S. Broadway. ME. 6421.

OLD FACES MADE NEW—MME. NELL E. ANDERSON, 315 S. Broadway. Metropolitan 2764.

INDIVIDUALIZED permanent wave, $7. Large loose Spring marcel effect. 712 Loew's State Bg. TU. 3024.

WHY look old when we can eliminate all wrinkles & give a youthful complexion? Mouser's, 902 Brack Shops.

MUREE'S Ina. de Bute. Face rejuvenation. 1931 N. Wilcox. GL. 4231.

PERM. wave guaranteed. Nestle Circuline. 1232 Loew's State. VA. 9427.

REJUVENATION. Face, hair, body. Adele Millar, 1005 Brack Shops.

FACE, HAIR, SCALP rejuvenation. 302 Stack Bldg. 4th-Bdwy. VA. 8819.

JACQUES Studio. Permanent Waves. 6 meth. 406 Quinby Bldg. VA. 7181.

PERSONALS—Business —3

MOTION PICTURE STUDIO IN HOLLYWOOD WILL GIVE A FREE SCREEN TEST

to men, women and children possessing talent and possibilities as potential actors and actresses. To those who qualify will be given an opportunity to train and develop under the direct supervision of

MR. JOHN INCE,

Noted Motion Picture Director, Actor and Producer.
Mail coupon below.

MR. JOHN INCE:
1339 Gordon st., Hollywood, Calif.
Name .... Age ....
Address ....
T.-8-3-27.

ANNOUNCEMENT

No further transfer of memberships in the Deauville Beach Club will be made before November 1st, 1927, as the books of the club are closed.

WIDOW'S BEAUTY CONTEST. 3 prizes for blonde, brunette & white hair. To enter bring photo to Widowhood Club, 1417 Georgia st., after 11 a.m.

WANT to borrow $500 secured by contract to purchase & improve large tract of land. Call or write MR. EDWARDS, HE. 3790, Rm. 334, Markham Bldg., Hollywood.

LIFE READER

VLODOROV, licensed psycho-analyst, numerologist. Ph. Sta. Monica 22111.

PHOTOSTAT prints of letters, news clippings, book pages, documents, maps, etc., while you wait. So. Cal. Blue Print Co., 114½ W. Third st.

AUTHOR'S MSS. typed, corrected, revised, by expert; also assistance in marketing. 715 MAJESTIC THEATER BLDG. Ph. VA. 7145.

CLUBS, churches, let us give you a "nifty-nice" mfg. luncheon or dinner, thus making your treasury quite a little. EM. 4685.

"LOUBERT FOR MEMBERSHIPS" CONSULT US FIRST and save money, cash or terms. Call TR. 6306. Dockweiler-Loubert, 212 Quinby Bg.

BACHELOR wants man 20-40, share roomy flat S.W. 2 beds, phone, gar. Radio. M & V cars. AX. 0494.

YOU can write scenarios. Send $1 for guide. Criticism service for writers. P. O. Box 780, Hollywood.

WANT YG. MAN SHARE BACH. HLSD. Hollywd. home. Give refs. Address M. box 358, Times Branch.

FOR sale, Deauville life membership, $100, no dues, plus transfer fee. OX. 6261.

CLUB MEMBERSHIPS. I pay cash but give buyer a year to pay. Est. 1920. "Club" Brace, Detwiler Bg. TR. 9929.

WILL John Bigelow, formerly of Elmira, N. Y., send address to 404 Laurel ave. and oblige an old friend.

YOU can write scenarios. Send $1 for guide. Criticism service for writers. P.O. Box 780, Hollywood.

FOR sale, Potrero Country Club membership, participating. Cheap. ME. 5877.

BREAKER'S $500 life membership, $275, full price. MU. 6572.

WANT membership in the Beach Club of Santa Monica. GR. 1756.

CLUB memb. bought, sold, exch. Miss Condon, 303 Taft Bldg. GR. 1786.

LAKESIDE Golf Club membership for sale. Phone OX. 2833.

MADE to order sleeveless wash dresses $2. Silk dresses $4. 592946.

EL Sereno life membership for $225. Address L. box 448, Times Branch.

CLUB MEMBERSHIP EXCHANGE, 701 Spring Arcade Bldg. FA. 3166.

FALSE TEETH REPAIRED, 424 Bryson Bdg. 2d-Spg. (Op. eve.) TU. 3392.

PERSONALS—Business —3

Important Notice

No further transfers on Sea Breeze Beach Club memberships will be made until October 1, 1927.

Sea Breeze Holding Co.

AUCTION & contract bridge, private lessons, also practice class. Monday afternoons with teacher. WH. 7162.

BUSINESS ANNOUNCEMENTS—Miscellaneous —3

$1 WATCH HOSPITAL
Watches repaired this week $1. Materials furnished, sold at wholesale. Hands 25c, mainsprings 50c, crystals 25c, cleaning $1. Work guaranteed 2 yrs. Please bring this ad.
408 S. Broadway.
Opposite the Broadway Dept. Store.

PHONE your want-ad to The Times. No credit arrangement necessary. Courteous, experienced ad-takers, day and night, will help you with your copy if desired. MEtropolitan 0700.

MAILING ADDRESS & phone service. Also desk room. Special rates. 508 Stimson Bldg.

DOUGLAS PRESS, printing all kinds. 1000 printed bus. cards, $1.50 up. 728½ S. SPRING. FAber 1238.

FURNACE & chimney work. CAMPBELL THE STOVE MAN. AX. 6510.

AWNINGS, windows, $5; stores, $12. CAMPBELL AWNING CO. AX. 6510.

Attorneys, Counselors —6-A

ADVICE GIVEN ON ALL MATTERS. No charge for consultation. Will carefully consider all questions on first visit. M. F. BROWN, Lawyer, 421 Grant Bldg., 4th & Broadway.

$55 TOTAL FEE

Advice free. Attorney. 212 W. Third, R. 201. Ph. VAndike 2592.

NO charge for consultation, any case. California, Arizona, Nevada. 607 SO. HILL STREET. Room 532.

ALL LEGAL MATTERS. JACK F. LEONARD. 802-804 Broadway Arcade. TU. 7688.

FREE law auto cases, family matter, Wills. 546 Douglas Bldg. Eve. 5-7.

ADVICE free & confidential. Wick Matthews, Atty. 310 Douglas Bldg.

Patents, Patent Attorneys —6-M

INVENTIONS developed, model making, drafting, design, patent drawings. THE WATMON CO. ME. 3484. 949 N. Main, 426 Calif. Bldg. Open evenings by appointment.

HAZARD & MILLER, H. Miller, 8 yrs. member of exam. corps, U.S. Pat. Office. Hazard's book on patents free. 602-4 Central Bldg. 6th-Main.

F. E. Maynard, Reg. Patent Atty. Free information. 30 yrs. exp. Trade marks, copyright. 215 W. 5TH ST.

INVENTORS, do your own machine work in our well equipped shop. 5th fl. 728 W. 59 Pl., cor. Hoover.

MARTELL, Pat. Atty. 20 yrs. L. A. Free advice. 124 W. 4th. Rm. 421.

INVENTORS gain by my experience. KRUGER, pat. atty., 405 S. Hill.

Collection Agencies —6-R

ROSS Col. Agency, 445 Subway Term. Bldg. MU. 8947. No coll., no charge.

GRAY Coll. Agency, 524 Bryson Bldg. TU. 3446. No coll., no charge.

EDUCATIONAL — SCHOOL, College, Private Instruction —7

IGNITION SPECIALISTS

Today is the day of experts. Big money is waiting for you as an Ignition Expert. Become a master auto ignition and battery mechanic and get into this money-making game. Investigate how easily you can start. Short, Practical, Guaranteed Training. VISIT TODAY. Also open Mondays and Thursdays until 9:30 p.m.

NATIONAL AUTOMOTIVE SCHOOL, 4006 South Figueroa Street.

INDIVIDUAL coaching in Gregg shorthand & typing. Private studios. One hour. Cal. Com. College, 2711 W. 6.

TUTORING in English & Latin by L. A. High School teacher. WH. 6757.

Musical, Dramatic —7-A

JAZZ piano lessons, saxophones, clarinet, violin. Phone for circular. Winn-Kearney, 942 S. Bdy. VA. 2248.

JAZZ PIANO—VOICE. Howard Clark, KNX artist. VA. 5966. GR. 6181.

WANTED—GOOD VOICES. Community Opera. GLadstone 3966.

Professional, Languages —7-B

SPANISH rapidly. Castilian prof. endorsed by Dr. Berlitz Schl. N.Y. Ask for booklet. 603 Lissner Bg. MU. 6351.

SPANISH lessons given. Certificated high school teacher. AN. 5661.

Dancing —7-C

DANCING

LESSONS 50c PER HOUR
PRIVATE AND PRACTICE
BEGINNERS 5-HR. COURSE $4.50
75c—STRICTLY PRIVATE—$75c
ORCHESTRA MUSIC
DANCING EVERY AFTERNOON AND EVENING
Wilson Dance Studio
417 W. 5TH ST.
PHONE MU. 9875.

ONLY private, exclusive ball room school in L.A. Not a public dance. Private lessons 75c—practice free.
EDER'S PRIVATE SCHOOL
520 SO. BROADWAY
Above Tait's. FAber 1797.

NATIONAL COLLEGE DANCING
$5 COMPLETE COURSE $5
PRIVATE & PRACTICE
720 S. GRAND. VA. 1912.

ORPHEUM Dance Studio. Private lessons 50c. 721 S. Hill. TU. 7030.

CONTRACTORS—And Builders —8

Do You Want To Build

EITHER FOR A HOME OR INCOME? If so, see
S. M. COOPER,
4415 W. 2nd st. near Western ave.

Bungalows, 2-story residences, duplex, 4-flat buildings and stores his specialties. Money furnished parties desiring to build.

TAKE ADVANTAGE OF PRESENT LOW PRICES OF MATERIAL BY BUILDING NOW. REFERENCES: Over 1000 Los Angeles people owning Cooper buildings.
S. M. COOPER,
4415 W. 2nd st. near Western ave.
Phone DRexel 8486.

HAVE 5 lots in Burbank, about 1 mile from First National Studio, on main blvd. Will sell for cash to immediate builder at prices considerably lower than now prevailing. All improvements now installed. Address X. box 48, Times Office.

HAVE YOU GOT ONE?

A home built by the Vacuum Construction Material Co. 1633 N. Las Palmas. GR. 0097.
SERVICE ALL THE WAY

WILL FINANCE AND BUILD 100% ON YOUR CLEAR OR PARTLY CLEAR LOTS. RATES 6 TO 8%. GLOBE FINANCE CO. 756 S. SPRING ROOM 806.

ELECTRICIAN

Remodeling, commercial & power wiring a specialty. 5641 S. Hoover. Phone TH. 5393.

WE build & finance anything. Bungalows & residences spec'ly. Also alterations. Make your home property pay dividends. Ask us how. Butterworth. HE. 0365.

HARGREAVES BUILDS HOMES, flats, apts., excellent workmanship, 100% finance. Easiest of terms. 1103 Kerckhoff Bldg. VA. 7025.

RELIABLE, experienced BUILDER will finance 100% apts. or flats. Estab. since 1919 in L.A. OL. 3305. P. A. Wenger. 4669 Hollywood Blvd.

STOCK PLANS 10 to floor ft. Special 3c. BUILDERS' PLAN SERVICE. 4073 Beverly Blvd. WA. 8988.

GARAGE, $45 up, any size, anywhere. Shell of small house, $150. 613 W. 54TH ST. A. M. WILSON. AX. 3731.

ELECTRIC WIRING

Call DE. 7045

PAINTING, bath, $5; kitchen, $8 up. Paperhanging, tinting, plaster patching. C. H. French. DUnkirk 7258.

INTERIOR decorating, house painting, paper hanging, day or contract. Work guaranteed. BE. 7526.

Lawn Sprinklers, $30 Up

"Atlas." OX. 3899 or S. M. 23922.

SPECIAL SALE sash, doors, etc., this week, exceptional bargains, all new. Sunset Mills, 8600 Lexington ave.

PAINTING, papering, carpenter and roof repairs. Cash or EZ terms. H. A. Watts. HU. 6491-J. 3653 S. Flower.

BUNG., garages, alterations, finish & cement work. Will finance. YO. 4219.

PAINTING, paperhanging, tinting, 10 mo. to pay. Work guar. HU. 3216.

A1 PRIVATE home carpenter, repair, etc., good worker. AT. 2611.

PLASTERING, stucco & plaster patching, reas. Ph. AT. 9957.

PLASTERING interior and exterior, patching a specialty. TH. 6001.

6% bldg. loans, 100% finance. Thomas Cont. Co., 804 Sun Bldg. VA. 4855.

CONTRACTORS—And Builders

Architects —8-A

FLATS, duplex, apartment plans. Stock plans $10 up. See spec. 23-rm. flat at 727 Story Bldg. TU. 5170.

Cement Work —8-D

CEMENT WORK, ALL KINDS. 10 MO. TO PAY. 592448.

CEMENT contractor with a conscience. Rent mixers. Prompt serv. HU. 6806.

Bids Wanted —8-F

WANT house painted in exch. for rent of furnished house. VA. 7161.

Hardwood Floors —8-K

HARDWOOD floors machine sanded. Cleaned, waxed. Hansler. EM. 7324.

EMPLOYMENT

WANTED—HELP—Male

ADVERTISEMENTS under this heading are restricted to those offering bona fide positions without any investment required. Positions requiring an investment will be found under the heading, "Investments Required." Educational ads will be found under the heading, "Educational—School, College, Private Instructions," "Business Training Courses and To Learn Trades."

Miscellaneous —10

SHOVEL runner, Northwest shovel, $1.25 per hr. Cement finisher, $1 per hr. Repair mechanic, country, 65c hr. Stone mason, country, $8 day & bd. Brush maker, scale. Upholsterer, piecework. Body & fender man, $1 per hr. Laundry man, sanitarium, $60 mo. fd. Milk route driver, $120 mo. Kettle man, roofing, $4.50 day. Baker, country, $30 wk. Cooks, waiters, dishwashers, janitors, porters, ornamental blacksmith's helper, 75c hr. Ranch hands, teamsters & milkers; married milker, $115 mo. & house; married rancher, wife to cook, $75 mo. fd. Married rancher, wife to cook, $100 mo., fd. Man and wife, janitor & maid, apt., young, $110 mo. & apt. Murray & Ready Emp. Co., 534 Towne ave.

TWO courteous and well-dressed middle-aged men with closed cars to work with assistance on exclusive residential and harbor properties. Exceptional opportunity for active, energetic men to earn attractive commissions.
SEE MR. SPERRY
F. P. Newport Co.
206 Central Bldg.
Sixth & Main sts.

WANTED—Men with experience as floor men, order pickers and checkers in wholesale grocery house. Only those with past experience need apply. Applications by letter only, giving age, married or single, past experience and last employment. Address X. box 46, Times Office.

3 MEN WANTED

TO FILL VACANCIES in large sales organization. Experience unnecessary. Applicant must have ambition to become salesman and be satisfied with $50 per week to start. 1114 Quinby Bldg., 650 S. Grand.

WANTED—Experienced nursery and landscape man, qualified to take charge of trained force of 20 men. 150-acre property. Write giving age, nationality, education, experience, positions held, salary expected. P.O. Box 1010, Glendale, Calif.

THEATRICAL Advance agent wanted with car. Must be A1 man that knows territory between here and Florida. Tell everything in first letter. Address agent, A. box 334, Times Office.

WANTED—Experienced organizer to organize stock company to manufacture newly patented automobile accessory or universal appeal. Give experience and references. Address X. box 334, Times Office.

A LARGE financial institution wants several well-dressed men capable of earning $50 a week, for work on savings campaign. Mr. Foote will interview applicants from 8:30 to 10 a.m. on 2nd floor, Merritt Bldg.

RETIRED MAN

Middle age and of good appearance who has been successful to connect with industrial corps. Dignified position. 413 BOARD OF TRADE BG.

ELDERLY man as janitor and handy man in machinery store. Must be able bodied and good workman. Address X. box 14, Times Office.

PROMOTER TO ORGANIZE & FLOAT MILLION CORPORATION. GIVE EXP. & REF. IN ANS. ADDRESS A. BOX 150, TIMES OFFICE.

STUDENT or employed man, answer phone nights, in exchange for sleeping quarters. Give telephone number. Address L. box 390, Times Branch.

OPENING for cap. young man used to handling dried fruits, to learn new process. Advancement assured. Address X. box 221, Times Office.

YOUNG man to learn to operate photostat machine. Good future with live company. Address L. box 370, Times Branch.

COLLECTOR-investigator, local exp., light car needed. Salary & commission. Give refs. & phone. Address X. box 430, Times Branch.

BOY wanted, about 16 to 18 yrs. old, to sell patented article. Sell on com. or buy from me, then sell. Address M. box 390, Times Branch.

WANTED—High class candy salesman, must be experienced. Good proposition, drawing account to right party. 1329 S. SAN PEDRO ST.

WANTED—1st-class telephone lineman capable of board & instrument maintenance & repairs, for Arizona. TRinity 4271, ask for telephone.

DISTRIBUTOR who can furn. light truck, excl. territory. No compet. Help finance. See Klein, 701 Spring Arcade Bldg.

WANTED—Collector with light car. Man with magazine or newspaper experience. Must furnish bond. 347 Douglas Bldg.

SALES manager with $1000 to invest. Excellent security. Address L. box 399, Times Branch.

WANTED—2 men with 7-passenger sedan. L. A.-Denver Stage Co., 1023 S. Main.

AUTO HELP, floormen, electrician, mechanics, fendermen. Automotive Agencies, 1363½ S. Figueroa.

DELICATESSEN man, must be experienced. Steady work. Address W. box 110, Times Office.

SOLICITORS—House-to-house.
SALARY & COMM. PD. DAILY.
827 SO. BROADWAY. RM. 412.

3 GOOD salesmen, steady work, chance to advance, paid every day. 813 Loew's State Bg., 7th & Broadway.

WE offer employment to young men desiring to earn tuition. California Commercial College, 2711 West 6 st.

AUTO MECHANICS, SPRAY MEN, Floor men, washers, fender men. AUTO EMP. AGCY., 702 E. 6th st.

MASSEURS wanted, with knowledge of physical culture. Apply 415 Brockman Bldg.

YOUNG men to work with manager. Good pay while learning. Address L. box 442, Times Branch.

MAN with delivery car, position similar to laundry, cleaner, or mattress men. A.M. 2740 Compton ave.

RADIO salesmen, 2 experienced men wanted. Apply 7 to 9 p.m., this evening. 6840 Hollywood Blvd.

BOY to learn sign business. Must be able to drive Ford. 862 S. Western.

NEAT mid.-aged man for work around boarding house. 954 S. Westlake ave.

APARTMENT in exchange for part time gardening. Refs. 207 W. 8TH.

MAN for steady work, good pay. Also part time man. 4006 Sunset Blvd.

WANT 1st-class battery men. 429 E. Florence, Huntington Park.

Store and Office —10-A

YOUNG man, Protestant church memb., age 21 to 25, good penman and typist, steno. preferred. Position in sales promotion department. Congenial environment. One o'clock Saturdays. Fifty hours per wk. including two evenings until 9 o'clock. Chance to learn and advance. Salary. Hustler only. Apply Y.M.C.A. Employment Dept., 715 S. Hope st.

ESCROW man .... $175-$200
WINDOW trimmer $175
MECH. engineer $225
STENO., country, rm. & bd. $125
STENO. $125
TYPIST, young $112
CLERK, credit dept. $100
Los Angeles Coml. Service (Agcy.) 307 Van Nuys Bldg., 7th & Spring.

SALESMAN, barber sup. exp. .... Open
SALESMAN, bond exp. ..$125 & com.
WINDOW trimmr. & col. writer .. Open
BURR. BKPR. .... $100-$110
CONSOLIDATED AGENCIES, INC., 931 Bartlett Bg. Agy.) 215 W. 7 st.

WANTED: Young man for shipping dept. in retail specialty shop. To one who is willing & ambitious there is splendid opportunity for advancement. State age & other particulars. Address L. box 383, Times Branch.

A-1 OPENING for young man with credit, collection or financial exp., age 25-35. $150. Southwest Employment Agcy., 704 S. Spring st. TR. 2171.

MAN for stock & shipping room, good penman, state age, experience, reference, phone no. & salary wanted first letter. Own hand. Address N. box 348, Times Branch.

WANTED—Capable young man able to speak Spanish. Retail clothing exp. Permanent loc., Tucson, Ariz. 711 L. A. McComas Bldg.

WANTED—HELP—Male

Store and Office —10-A

FACTORY supt., ladies' dresses .. Open
Floor manager, 25-30, retail .. Open
Collector, have car ..... $125 & allow.
Escrow man, A1 local exper. .. Open
Draftsman, showcase & fixt. .. $200
Asst. off. & credit mgr., 25-35 .. $125
Buyer-mdse. mgr., ladies' wear .. Open
Credt. mgr. & acct., retl., L.B. .. $150
Purch. agt., dept. store .. Open
R. E. lease man, local indust. .. $300
Bank teller, cattle loan exp. .. $150
Steno.-secty., married .. $125
Burr. bkprs., bank exper. .. $110
Book-keeper, H.S. grade, young .. $90
Commissary clerk, spk. Spanish .. $90
Hand tools sales, hardware .. $90
Clerks, junior, H.S. grade .. $60
Organizations Builders' Emp. Agcy., 400 Central Bldg., 108 W. 6th st.

WINDOW trimmer, men's furn. .. $175
STENO., secty., Orange .. $150
STENO., young .. $125-$140
BKPR., trucking exp. .. Open
STOCK record clerk .. $110
ELLIOTT-Fisher biller for Ariz. firm, $125 start, raise soon.
CREDIT clerks, young, exp. $90-$110
STOCK clk., good at figures .. $75-$85
TYPIST, P.B.X. clerk .. $85
BUSINESS SERVICE BUREAU
313 Spreckels Bldg., 714 S. Hill (Agy.)

BKPR., auto fin. exp., under 30 .. $150
P.C. BKPR., bonds, 25-30 .. $125
HOTEL CLK., 25-40, exp. .. $60 fd.
INVTY. CLK., TYPIST, plumbg. .. $100
CIGAR STAND CLK., young .. $75
OFFICE BOY, TYP., PBX .. $65-$70
MESSENGERS, bank, 18, H.S. grad .. $70
STOCK CLK., mchry., strong .. $80
Pacific Audit & System Co., Inc., 329 Story Bldg. (Agy. 6th & Bdwy.)

YOUNG man 18 to 20 years to assist book-keeper do general office work. Apply in own handwriting. Address L. box 416, Times Branch.

ACCOUNTANT for permanent staff position with C.P.A. firm. Must be senior with tax experience. Address M. box 383, Times Branch.

SHIPPING clerk in machinery supply store. Must know city and business thoroughly. Address X. box 57, Times Office.

TELLER-Bkpr., speak Span. or Ital. $150. Summers & Summers, (Agy.) 316 Consolidated Bldg., 6th & Hill.

Salesmen, Solicitors —10-B

I Want An Assistant

28 to 38 years of age, who can sell, or who is willing to learn and can qualify for position as assistant sales manager for NATIONAL MANUFACTURING CO. Must have executive ability, initiative, education and self-confidence to work with me in Los Angeles. Previous experience not as important as the ability to do well the tasks of the moment. Must have car. See Mr. Sweeney, 1133 S. Hill.

SALESMEN
35 Commission

CLUBHOUSE, GOLF COURSE, HUNTING AND FISHING, WINTER SPORTS. LOTS
$500 And Up
SEE MR. KEENAN,
1229 SUBWAY TERMINAL BLDG., 417 S. HILL ST.

SALESMEN, CLOSERS
Solicitors

for new tract near Firestone plant. Large lots. Low prices. Big commissions. Quick money. Special opportunities for those who get in on the ground floor. Call 9 to 11 a.m. only. 424 Hellman Bank Bg., 7th & Spring.

WE have the Ford and 5 & 10-cent idea in real estate. Large lots close to L.A. city limits, San Fernando way. Price $250 to $450 each. Commission 20%. Car or experience not essential. DUNN-PETER CO., owners, 1008 S. Hill st.

Automobile Salesman

Marvelous position available for high type of motor car salesman. Salary or drawing account to right man. Only those who have a record of being real producers need apply. See MR. CADMAN, 1939 S. Figueroa.

SALESMAN — A real hustler who has a car & the ability & sufficient to follow up our qualified telephone appointment can make real money. This is a permanent position. Chronic job hunters & those unable to finance themselves for at least a week need not apply. See Mr. Robinson, 1107 N. Western Ave.

A FEW high class men to sell house-to-house, a well-known & nationally advertised article. Unusually strong selling points. Excellent preparation & good commission. Full co-operation & a plan that means permanent, profitable connection for real workers. Call between 8:30 & 11:30 a.m. No other time. 844-46 WALL ST.

SALESMEN AND BEGINNERS. This is a new era for Real Silk-ers. More money is being made than ever before. $35 to $75 per wk. to start, to those who qualify. Immediate advance to men of ability. REAL SILK HOSIERY MILLS, Rm. 208 Quinby Bldg., 650 S. Grand.

MEN

STEADY WORK—PAY DAILY
No experience or car required. Neat appearance necessary.
SEE SALES MANAGER
9 A.M. ONLY
922 S. FLOWER STREET.

SALESMEN—2 REAL WORKERS for ROAD work to interview merchants, bankers and doctors. $150 per wk. not easily made by men stung by work bug; no samples to carry, nothing to sell. No dull season. Apply 124 W. 4th st., Room 409.

SALESMEN
Active real estate office. Must know Wilshire-Beverly district.
HINTZ-EVANS CO.
3981 WEST SIXTH ST.

MAN to manage men's haberdashery department. Good opportunity for right party. Salary to start $25 per week. State age, experience and religion. Address A. box 138, Times Office.

WANTED FIRST-CLASS, all around solicitor who understands DRAPERY business. Good position for right man. Apply between 8 & 9 a.m. or 4 & 5 p.m. 339 N. Vermont ave.

WANTED—Salesman now selling retail druggists who can sell McCourt Label Cabinet and drug labels and boxes as side line. Address A. box 137, Times Office.

LIFETIME opportunity for inexperienced salesman to earn $5000 yearly. We show you how and furnish leads. Mr. Lang or Mr. Dobson, Downtown Chevrolet, 7th & Central.

MAN with pleasant personality who has had experience meeting the public. Permanent position with large organization. Car an asset. See Mr. Hughes, 1109 W. 7th st.

WANTED—
Young man for junior salesman in advertising dept. Drawing account for those who qualify.
MR. THOMAS, 1107 W. 7th st.

HUDSON and Essex salesmen. I have an opening for 2. Experienced. 5 TO 10% COMMISSION. See MR. LIPPOLD, 524 W. Pico.

MEN expr. in house-to-house work to sell a nationally advertised article. Liberal comm. & drawing acct. Apply Fenton's, 1526 S. Main.

SALESMAN WANTED

Builders' Finance Association, Inc. 413 LAUGHLIN BLDG.

SALESMAN—For old established firm. Good commission. Pleasant work, calling on executives. Apply mornings only. Rm. 608, 1031 S. BDWY.

SALESMAN, stationery exp. only, inside or outside man; location near L.A. Excellent opportunity. Address A. box 155, Times Office.

SALESMAN, experienced in sale of labels, good proposition for right party. Address X. box 63, Times Office.

EXPERIENCED salesman to call on retail dress trade for wholesale handling sundries only. Perm. pos. Address L. box 334, Times Branch.

FEW REAL MEN NEEDED
MAJOR LANSDOWNE
ROOM 401, 815 S. HILL ST.

WANTED—Salesmen for a household article. If you work we will absolutely guarantee you $50 week commission. 1201 E. 63RD ST.

NEAT-appearing young man, pleasing personality, between the ages 21 & 35, to work from 9 to 5. Mr. Edwards, 1105 W. 7th.

STUDENTS' VACATION WORK. See Phil Norton, 308 Sun Finance Bldg., bet. 9-10 a.m.

SILK SALESMAN for good mill line. Address X. box 192, Times Office.

EXP. advertising solicitor for apt. house journal. Address L. box 383, Times Branch.

SALESMEN R. E.
Be sure & see Bundy & Albright, 682 S. VERMONT AVE.

WANTED—Salesman, building material line, in Pasadena. State exper. Address X. box 9, Times Office.

PRINTING solicitors, good proposition with well equipped suburban shop. Address X. box 141, Times Office.

SALESMEN—$800 in comm. if you can bring in the bus. Estab. concern. Call 1206 March. Natl. Bank.

YOUNG men of good appearance and personality, salary & comm. 1363 N. WESTERN.

STOCK salesman, if 20% commission interests you write for appointment. Address X. box 81, Times Office.

PERMANENT position to salesman. See M. Freeman, 322 Pac. Mut. Bg.

WANTED—HELP—Male

Salesmen, Solicitors —10-B

5 HIGH CLASS MEN
Action—Sales—Activity

Commission earned last week by two leading representatives—$3121 and $1575 respectively.
Sales organization now forming. Closed organization policy. Offering one of the best selling positions and connections in Southern California.
Every co-operation.
Direct contact with proper prospective purchasers.
Must qualify as to character, and be able to meet people of means.
Experience not essential.
Applicant must possess automobile.
For personal interview call for
Mel Anderson,
Sales Manager,
The Frank Meline Co.
706 S. Hill st. 3rd floor.

Security and Real Estate Salesmen

There is a real opportunity to make big money for a limited number of salesmen with cars, calling on high-class qualified leads, selling one of the finest developments on the Pacific Coast. Courtesy tour, luncheon and lecture method. Top commissions paid, also haulage allowed.
Call between 9:30 a.m. & 4 p.m.
206 A. G. BARTLETT BLDG.
7th and Spring street.

3 Managers

For district organizations. A permanent job with a permanent company, on an over ride that should net $200 to $800 a week. See Arthur W. Fisher, Edwards & Wildey. Branch office 1726 West 7th St.

SALESMEN
Pasadena Branch
Edwards & Wildey Co.

The poultry & rabbit division needs the services of 2 good men with cars, experience not necessary. This is the only deal in town that is backed up with a $5000 per month advertising campaign. See ads in all Sunday papers. See Mr. Browne or Gillilan, 9 to 12 a.m., 42 N. Marengo ave., Pasadena.

SALESMEN

BIG COMMISSIONS
Leads Furnished
Our property is adjacent to tremendous new $30,000,000 development in North Hollywood. All our men now making REAL money. Lunch and lecture system. Call mornings.
MR. HANDLEY
BEEMAN REALTY CO.
2306 W. 7TH ST. AT VERMONT
TAKE R, S OR V CARS.

MEN

THERE "R" Selling organizations and organizations selling. There "R" selling propositions, and propositions SELLING.
MONEY TALKS
Interview this week;
Sure money next.
Apply Room 321-2
435 S. SPRING ST.

Stock Salesmen

A few high class, experienced men to sell stock in a well known company with plenty of assets behind it. Unusually strong selling points. Excellent preparation and good commission.
Full co-operation and a plan that means permanent, profitable connection for real workers.
1015 Pershing Square Bldg. at 5th and Hill sts.

ATTENTION!

ARE YOU THE MAN?
Ambitious to improve your present standing both as to position and income? With the qualities of enthusiasm, stick-to-itiveness, hard worker and willing to train for promotion? CAN YOU QUALIFY? Act now. Call mornings before 10 a.m. 750 SO. HILL ST., L. A.

Stock Salesman
$40,000 8% Preferred

Going concern. Earnings last quarter $26,000.
CAPITAL $50,000 PREFERRED
$50,000 COMMON
President paid cash for common. Full permit. Commission 10%. Must have own clientele. Address X. box 11, Times Office.

BIG DAY EXTRA—SPARE TIME
Your friends, business connections and neighbors use business and personal Christmas cards. Best values. You can get their orders and build up a permanent business. Thousands do it year after year. Biggest commission paid weekly. Sample book free. Experience, investment unnecessary. WM. H. TOOTHILL CO., 325 W. MADISON, CHICAGO. Representatives wanted small towns also.

Ben Taylor, Burbank Notice, Salesmen

No further applications being considered pending special announcement to be made shortly.
4709 HOLLYWOOD BLVD.
"YOU CAN BANK ON BURBANK"

Salesmen—With Auto

See CHARLIE GANNON about MULHOLLAND Dr. in HOLLYWD. HIGHLY ADVERTISED. Top com.
LEADS! LEADS! LEADS!
Dickinson & Gillespie Corp
JONATHAN CLUB BUILDING
SIXTH & FIGUEROA STS.

SALESMEN
3 first-class men who are salesmen. No real estate, stock or auto clubs, but something different. Never before in Calif. Big commissions. Leads. Apply Mr. Brand. 1103 W. 7TH ST.

THOROUGHLY experienced mayonnaise salesman, to work for factory with established business; must know city trade, salary no object, do not apply unless you can measure up to the requirements. Address N. box 349, Times Branch.

WANTED—2 salesmen with cars. We are manufacturers of a well-known building material commodity. If you are interested in making a good income & ambitious for advancement telephone HE. 4704 for appmt.

Sell Radio Advertising

NEW & ENTIRELY DIFFERENT
Attractive. Appealing. Salable.
Our men are making a good living.
M. A. LANE, 702 Lane Mtg. Bldg.

SALESMEN WANTED

SEE REYNOLDS
1122 COMMERCIAL EXCHANGE BLDG.

SALESMEN with cars to sell lots in Inglewood Cemetery. New prospects furnished daily, drawing acct. Apply today from 10 till 2. Mr. Noe. 1116 Van Nuys Bldg.

FACTORY representatives, 3 more for So. Calif., manufacturer of automotive specialties. Men with cars to cover regular territory desired. See MR. KILGOUR, 1627 Santee st.

SALESMEN, fastest selling automotive article ever put on the market. Absolutely new and every car owner a prospect, 65% com. Come up and look it over. Suite 327, 315 S. Bdwy.

SALESMAN wanted, good for $100 wk. Auto desirable, but not essential. No real estate or stock. High class bus. proposition. Appeals to every one. 726 W. 6TH ST.

WANTED—Exp. tire salesman to sell nationally adv. line. Must have local exp. and ref. Apply confidential. Address N. box 365, Times Branch.

SALESMAN with laundry truck for established laundry route. PARK LAUNDRY CO.
5725 AVALON BLVD.

SALESMAN and saleslady wanted, something entirely new. 40% commission. Easy seller. Mr. Johnston, 926 S. Hill st.

SALESMEN—Call 527 WRIGHT & CALLENDER BLDG., 9 to 11 a.m. See PRIESTINO.

WANTED — Driver salesman. Cash bond required. See Mr. Adams, Diamond Laundry, 8th and Towne.

SALESMEN for vaporizer and decarbonizer. Commission 50%. Fast seller. Address W. box 34, Times Office.

SALESMEN to sell specialty tool to garages. Mech. knowledge not necessary. 1720 S. HILL.

SALESMEN WANTED
THE T. J. LAWRENCE CO.
701 WEST SIXTH ST.

MAN with car and $7.50, chance to make $100 wk. 1159 Venice Blvd.

WANTED—HELP—Male

Salesmen, Solicitors

MEN

American chain store [illegible] requires the services of [illegible] of men who are qualified [illegible] following departments:
WHOLESALE [illegible]
RETAIL [illegible]
ASST. TO MANAGER
Must furnish references [illegible] desirous of obtaining [illegible] employment with [illegible] warranted.
AGE LIMIT—[illegible]
Apply Mr. [illegible] [illegible]

SALESMANAGER

[illegible]

Transportation [illegible] Drawing Account

[illegible]

MONEY! MONEY! [illegible]

[illegible]

Trades

ORNAMENTAL wrought [illegible] men. Must be first-class [illegible] Good opportunity [illegible] Give reference. Address [illegible] Times Branch.

[illegible]

Do You Like to [illegible]

[illegible]

WANTED—HELP—Female

[illegible]

WANTED—HELP—
Male
Salesmen, Solicitors

[illegible]EN

[illegible] WHOLESALE DEPT. RETAIL DEPTS. ASST. TO MANAGERS [illegible] AGE LIMIT—21-35 [illegible]

SALESMANAGER [illegible]

Transportation and Drawing Account [illegible]

Do You Like to Draw? [illegible]

WANTED—HELP—
Female

[illegible]

WANTED—HELP—
Female
Miscellaneous —11

[illegible]

FOR VACANCY
[illegible] VERY ATTRACTIVE REMUNERATION
Call at 621 S. Western

[illegible]

WANTED—HELP—
Female
Store and Office —11-A

BKPR., TYPIST $85
TYPIST, clerk $65
STENO., secy., high type $125
STENO., Compt. opr., Santa B. $125
LEGAL STENO. .... open
PACIFIC AUDIT & SYSTEM CO., 828 Story Bldg. (Agy.) 6th & Bdwy.
STENOS., bkprs., OFFICE WOMEN'S ASSN. 605 W. 7th (No agency.)

Business Training —11½-A

POSITION waiting, learn COMPTOMETER, BURROUGHS, ELLIOTT-FISHER & UNDERWOOD mach bkpr. 6 weeks' course, supplies free. FIGURES INST., 605 West 7th.

BELL SHORTHAND
"Shortest Shorthand in the World." Dictation in 10 days or no pay. 673 BLACK BLDG. 4TH & HILL.

GIRLS to qualify for ½ day office positions in exchange for secretarial course & some salary. UNION BUSINESS COLLEGE, 1907 S. Grand av.

INDIVIDUAL coaching in Gregg Shorthand & typing. Private studios. One hour. Cal. Com. Col. 2711 W. 6

STUDENT may earn room, board and $30 month. EFFICIENCY BUSINESS COLLEGE. 747 S. Hill.

STUDENT can earn $20 mo. assisting office ½ days. EFFICIENCY BUSINESS COLLEGE. 747 S. Hill

PHYSICIAN laboratory tests, either night or day classes given by Class A M.D. Good references. Ph CH. 1553

NURSES bus. women, better yourselves. Day and night Lab. & X-ray courses. 212 Ferguson Bg. MU. 5622

SHORTHAND. Typing, day & night. KURTZ EDUCATIONAL SERVICE. 616 Hollingsworth Bldg. 6th & Hill

SHORTHAND, Dillon, reporter & private teacher. Wilcox Bldg. 21st yr.

Saleswomen, Solicitors —11-B

SOLICITORS

It is easy to get people to go to COUNTRY CLUB HEIGHTS (North Hollywood)

Adjacent to tremendous new $20,000,000 studio development. We pay you a salary and generous commission. Why not work in the "WHITE SPOT" of North Hollywood?
Lunch and lecture system. Call mornings MR. HANDLEY
BEEMAN REALTY CO. 3306 W. 6TH ST. AT VERMONT. TAKE R, S OR V CARS.

LADY WANTED
SALARY AND COMMISSION
SOMETHING NEW

One of the largest firms in Los Angeles have an opening in their Hollywood branch. No experience necessary, 4 hours' work a day, auto at your disposal. If you want permanent position with oldest firm in city, call mornings before 11 a.m. Mr. Mitchel, 1032 N. Western ave.

LARGE EARNINGS possible with $10 DAY EXTRA—SPARE TIME. Your friends, business connections and neighbors use business and personal Christmas cards. Best values. You can get their orders and build up a permanent business. Thousands do it year after year. Biggest commission paid weekly. Sample book free. Experience, investment unnecessary. WM. N. TOOTHILL CO., 331 W. MADISON, CHICAGO. Representatives wanted small towns also.

SALESLADIES
Solicitors
Best opportunity in town. New tract near Firestone factory. Large lots, low prices. High commissions. Quick money. Get in where the percentage of sales is large. Call bet. 9 & 11 a.m. 404 Hellman Bank Bldg. 7th & Spring.

ROSEMAID, the largest mfr. of dresses & lingeries in the country. Tub silks, sport models & afternoon dresses, lingeries of beautiful Super-Rose. Values unequaled. We sell only direct to users. No canvassing. Sold by appt. For interview phone Mr. [illegible] Bldg. [illegible]

FEMININE NECESSITY
that women will spend their last cent for. THERE'S A REASON! Any woman can make good at this, but we are only interested in those with successful records. Nursing exper. valuable. VA. 7687.

NOTICE
Wanted, saleswoman with car. One experienced in community or realty work preferred. See MISS MILLER, 807 Board of Trade Bg., bet. 9 & 10. THIS IS NOT REAL ESTATE.

WANTED—WOMEN SOLICITORS TO MAKE SOME REAL MONEY FAST. SALARY AND COMMISSION. INVESTIGATE THIS OPPORTUNITY. IT MEANS MONEY TO YOU. DU. 2310, FI. 6183 EVES.

HOSTESS wanted to show mansion just completed. Commission & override. Call 2 to 5 p.m. 612 N. Arden Dr., Bev. Hills. Williams Co. WH. 4711.

SALESLADY with car, steady work, distribute honey around city. Commission and bonus. SPENCERBEND APIARIES, Sawtelle.

ADDRESSING, pen or typewriter, spare time. Good pay. Inclose stamped addressed envelope. Advertiser, 1271 Call st., San Francisco.

SALESWOMEN & field rep. John Blocki Esprit d'Amour Toiletries, "Flower-in-the-bottle Perfumes." 320 HAAS BLDG.

WANTED—3 saleswomen, no experience required. Order dept., Rm. 710, 427 West 5th st.

ALERT lady solicitors for real estate business. Salary & commission. Ph. VAN NUYS 240-J, eves. for appmt.

Trades —11-C

OVERALL OPERATORS
Wanted, experienced overall operators; also, Union Special 2-needle seamers.
BOSS OVERALL FACTORY, 12th and San Julian.

MILLINERY
MACHINE OPERATORS
WALTER A. MULLER CO. 640 So. Broadway.

CHOCOLATE dippers. A splendid opportunity for 3 good efficient Alice Lloyd students, no others need apply. California Candy Co., 1239 S. SAN PEDRO.

UPPER FITTER WANTED
On custom work. Steady employment. WANGERIN SHOE MFG. CO. 333 S. Hill st.

To Learn Trades —11½-C

WOMEN AND GIRLS
Taught Bonnas Emb., hemst., sewing on power mach. Positions waiting. 324 S. SPRING. Room 524.

LEARN hemstitch. Bonnas emb. and power mach. opr. 10% dis. on rates during July and Aug. 1402 S. Hill.

EARN while you learn. Costume designing and gown building. NEFF STUDIO, 2512 W. 7th st. WA.8660.

LEARN CHOCOLATE DIPPING — LAST WEEK OF LOW RATES. PH. ALICE LLOYD, HOlly. 2465.

INDIVIDUAL coaching in Gregg Shorthand & typing. Private studios. One hour. Cal. Com. Col. 2711 W. 6

LADIES, earn good money in hand work at home. 6012 S. Broadway.

Commercial Art, Misc.—11-CA

Do You Like to Draw?
MEYER BOTH CO., a large art and service organization, offers opportunity of practical training during spare time to women who like to draw and want to become commercial artists.
Write or call for catalogue.
316 W. P. STORY BLDG. Sixth and Bdwy. Open evenings

Household, Domestic —11-D

EXP. wh. girl or young woman for gen. housewk. in home of 2 adults & 4-yr. old child. Good home, good wages. 135 N. ORANGE DR. WH. 5245.

WOMAN, first-class cook, and to do hawk., at Highway Inn. 15 mi. from L. A. Apply in person. Rm. 916 Hollywood Plaza Hotel, bet. 9 & 11

FIRST class, intelligent, refined, experienced, general white maid, 35 years, must love and be thoroughly competent with children, 2 adults, 3 children. WH. 4566.

POSITIONS waiting for white cooks & couples. Scotanus Emp. Agcy., 1414 Santa Monica Blvd., Bev. Hills. OX. 3804.

WANTED—Young woman with child for housework and cooking, up to date home. 17 miles from Hollywood. BOX 95, Route 1, Owensmouth, Cal.

COOKING & downstairs wk., no laundry, 4 in family. Car fare weekly. Suburban home. Refs. Phone Alhambra 182.

WOMAN gen. hse.-wk., bus. couple, 1 child. In S. B. Good home, $30 mo. Write Box 53, Santa Barbara, not later noon Friday.

RELIABLE white woman not over 45 for gen. housework & care of two children 8 & 12. Wages $50 month. Call 1616 Stanley ave. Ph. GR. 4484

PERM. place in fam. of 2, neat white or Jap. maid, ½ days afternoon, general housework & cooking, $10 per wk. 1057 S. Gramercy Pl.

HSKPR., refined, emp. couple, 1 child, light wk., kind treat. $30. Phone OX. 3101 after 6:30 p.m.

COMPETENT woman or girl for dining room work. 345 S. Westlake.

WANTED—HELP—
Female
Household, Domestic —11-D

WANTED—Dependable girl for general housework. Must be good cook. Come well recommended. Prefer German, Swedish or Irish. 2 adults. $50 mo. 221 N. Beachwood Dr. R car to Beverly Blvd., 2 blks. west. Wednesday between 9 & 12.

WANTED—Nursemaid. Position open for competent nursemaid, preferably French. Must not be under 30 or over 45 yrs. of age. Have complete care of 1 child 2½ yrs. old, and oversee care of 2 girls 10 & 11. Must care for 4 bedrooms. No scrubbing or washing. We wish to secure the services of some one who will be permanent and competent, and we are willing to pay top wages. Call OR. 7225 for appointment.

YOUNG woman to do housework, small bungalow & assist care of baby. Lovely home, congenial surroundings, permanent position for dependable woman, appreciating good home. Pleasant room with private bath. State age, experience and salary expected. Address N, box 354, Times Branch.

FINE family in San Diego wants white man and wife who are experienced butler and cook. Apartment furnished and good pay. This is exceptional opportunity for right people. Write Mrs. Edwards' Agency, 312 J. D. Spreckels Bldg., San Diego.

EXPERIENCED saleslady to demonstrate and sell the Wilcox & Gibbs electric sewing machine in a store. Must be of good appearance and live in Long Beach. Apply 9 a.m. to noon, 856 S. HILL, Los Angeles.

DO COME TO THE OCEAN
I NEED NOW SEVERAL A-1 DOMESTICS, COOKS, COUPLES. GOOD JOBS WITH GOOD PAY. MARY SCOTANUS, 331 ARIZONA, SANTA MONICA. PH. 24668.

WOMAN, foreign, to help care for baby & do general housework. Light work, $40 month, live on place, 3 in family. GR. 6442. 2634 Hollyridge Dr.

COMPETENT woman for ½ days and cook dinners. Work includes care 4 rms. & baby's wash. $10 week & car fare. 4271 S Normandie. VE. 4514.

HOUSEKEEPER, 2 in family. Cottage. Take M-48th st. car on Bdwy. 4621 S. GRAMERCY PL., after 3 p.m.

COOKS, couples, all domestic workers rely on Melruth Bev. Hills Agency. Courtesy at 421 Canon Dr. OX. 6116

COUPLE — Cook, chauff.-butler, $175. Apt. house, couple, $125. Holly. Em. Agy., 4566 Sunset. OL. 3715.

WANTED—Reliable young girl, housework and plain cooking. 2323 WAYNE AVE. OL. 1721.

GIRL, white, general housework, plain cook, small family. GL. 9920. 7576 Hollywood Blvd.

MAID, white, for general housework & care of infant. Nice home, $40 per mo. DU. 4125.

WANTED—Good Mexican girl for general housework, stay nights. 4940 MELROSE HILL. HE. 5102.

NEAT capable woman for gen. housework, cooking & laundry. Best refs. WA. 5253.

YOUNG girl for genl. hawk. No laundry. Small apt. $25 mo. 1063 S. Cloverdale ave. OR. 1663.

EXP. wh. mother's helper, 40 to 45. Refs. Boy 5 yrs. Ph. FI. 8382.

COMPETENT white woman, 2 chil., 2 adults. L car. 947 S. St. Andrews.

Hotel, Restaurant, Club —11-E

COOK, experienced tea room, 16 mi. out of town, 6 days week. 722 N. Bronson. GL. 0716. Mrs. Helene.

WAITRESSES, good app. also cooks. NATIONAL EMP. AGCY., 321½ S. Spring.

WAITRESS, experienced. Call St. James Restaurant, 2109 W. 11th st.

Professions, Vocations —11-F

NURSES WANTED IMMEDIATELY
2 gen. duty out of tn. $115 mo. R.
1 ... O.R. .... $100 ... R.
1 child's nurse .... $50 mo. R.B.
1 gen. duty .... $90 mo. R.B.
1 gen. night duty .... $100 mo. R.
1 MED. STEN. OUT OF TOWN.
L.A. NURSES' HOME & CENTRAL REGISTRY (Agency) 702 W. 17 st.

GRAD. Surg., inst. city .... $110 r.b.
Grad., day duty, instit. .... 90 r.b.
Grad., beach instit. .... 90 r.b.
Grad., nite duty, city .... 90 r.b.
Undergrad., instit., city. 60-65 r.b.
Hummel Bros. (Agy.) 529 Towne av. Nurses' Reg. Div. TR. 2921.

POSITIONS open for reg. nurses in Class A hospitals. Drs. & Nurses' Reg. Agcy., Ferguson Bldg.

Investment Required —11-K

ADDRESSING ENVELOPES—Experience unnecessary. Earn $25 weekly at home. Dignified spare-time work for ambitious persons. GOODRICH SUPPLY COMPANY, DEPT. 105-A, EAST CHICAGO, INDIANA.

MIDDLE aged lady or man & wife, 3 acres, walnuts & chickens, close in, small investment. Address A, box 6, Times Office.

YOUNG lady, musical and athletic, assist in club. Small investment. Address M, box 468, Times Branch.

MAKE money at home needlework. Apply 332 W. 58th st., bet. 10 & 2.

WANTED—HELP—
Male and Female
Miscellaneous —12

EXCHANGE apartment to man & wife for services after working hours & Sunday. Must be able to answer phone & drive. Call at 2750 E. 102nd st. or phone DE. 3785.

MAN and wife wanted for maid and houseman, man must understand switchboard.
WASHINGTON HOTEL, CULVER CITY.

COUPLE, cook, butler, $175. Couple, cook, houseman, little driving, $185. Bonded Agency. 130 S. Broadway.

WANTED—
Agents and Canvassers —13

WANTED—Responsible men or women to represent the largest line of household necessities in every city in Calif. and Ariz. Most pleasant and congenial work. Make $100 to $400 per month in your own business. No capital req. Box 631, Fontana, Calif.

EMPLOYMENT—
Agencies

EFFICIENT col. help, emply't cent. URBAN LEAGUE. Katherine Barr, Supt., 1325 Central ave. ME. 6846.

COLORED help, best & fastest service. M. White's Agcy. ME. 3338.

CALL GL. 4437 FOR ALL KINDS RELIABLE JAPANESE WORKERS

WANTED—SITUATIONS—
Male
Miscellaneous 15

ADVERTISING-PUBLICITY man, now employed, seeks new connection. Experienced all types advertising. Keen on ideas. Forceful copy. Excellent layouts. Result producer. Will go out of town. Address M, box 349, Times Branch.

A RETIRED hotel keeper of long experience desires position as manager of an apartment house or bungalow courts. Phone ELliott 2613 for interview or address A, box 139, Times Office.

WHO needs a man around the place, middle aged Amer., single, carp. & gard. Looking for home more than wages. Not afraid of work. Address A, box 86, Times Office.

SWED.-Am., 56, able-bodied, ret., caretaking, help in garden, chicken farm or what have you? Go anywh. Address A, box 131, Times Office.

CREAMERY man, expert tester. Understands pasteurizing butter making, refrigeration. Wm. Schiess, ME. 4506. Pershing Hotel 502 S. Main.

YOUNG man collector with car, local experience & reference. Address A, box 157, Times Office.

EXPERIENCED man wants part-time janitor work, night or morning. Must be steady. AX. 0753.

DEPENDABLE young man wishes work, gar., jan. or any kind. UN. 0320.

SOUTHERN col. butler, exp., catering to private parties, by appointment. AX. 0297.

LAW student, 5 years, wishes position, law office or legal dept. Address A, box 31, Times Office.

ELDERLY man wishes work. Watchman or elevator opr. Have license. Small wages. MU. 8669.

SINGLE man, 60, active, night or day. Watchman exp. 653 Westmont Dr., Sherman, Calif.

WANTED, good man to aid refine, unfortunate boy, 16. Address L, box 352, Times Branch.

YOUNG man with Cadillac car will do any kind of work. AX. 6311.

JANITOR, Japanese, exp., office, store or apt. Highest refs. 924 E. 12th st.

ELEVATOR operator wants pos. Exp. & refs. Have good ref. AT. 7514.

Store and Office —15-A

PRACTICAL, efficient accountant, keep books part time, open and close books, prepare financial statements. Phone TUcker 3385.

AUDITS, books opened, posted. Exp. service reas. Maxwell. DR. 2425.

AUDITS, systems, open, post & close books, pt. time. Thompson. MU.0519

ACCNT., open, maintain, close small sets books. Spare time. WA. 4415.

BKPR., A-1, wants part time work. Call eves., between 6 & 7. DR.5644

WANTED—SITUATIONS—
Male
Store and Office —15-A

BUSINESS MANAGER, producer, organizer & worker, complete knowledge of corporate functions & progressive business practices, rated analytical engineer want permanent So. Calif. connection. Address N, box 344, Times Branch.

AUDITOR-Comptroller, A-1 man, years experience large mfg. concerns Chgo., who can prepare financial, cost, production statements. Needed by executives where competition is active. Address X, box 78, Times Office.

ACCOUNTANT-BOOKKEEPER
15 yrs. exper. Opens, closes, books kept, systems instl., fin. statements. Part or full time. GA. 4939.

PART-TIME BOOK-KEEPING. EXPERT ACCT. THOMASON. WE. 1246

Salesmen, Solicitors —15-B

MAN, experienced in the manufacturing, wholesaling and retailing of paints and wall paper; also experienced painter and decorator, desires work. Address A, box 20, Times Office.

Trades —15-C

EXPERT pecan tree budder, pruner and grower, wants work. Years' of experience. Do other budding also. Frank Hane, 1378 Exposition Blvd. Phone UN. 7913.

YOUNG Japanese, age 24, graduate of National Auto School, desires a position as mechanic. Phone VA. 9633 or write 2304 E. 2nd st., L.A.

PRINTER—Good workman, but not high wages. Will go anywhere. Open office. Address A, box 189, Times Office.

TWINE & cordage man desires pos., pref. with wholesale paper house. Address A, box 240, Times Office.

PAINTING, inside & out, you furnish material. 65c an hour. ME. 8176.

CEMENT finisher, first-class, evening. Chicago 0848.

EXP. carpenter foreman, capable taking full chge. Ph. Burbank 8724-J-3.

CARPENTER, A-1, fast, $40 or cont. Painter, fst., neat A1 wk. $6. AT.6743

CARPENTER, good finisher or repair. A. P. Dewey, 521 Wall st. ME. 5095

YOUNG exp. mechanic wants work in garage. AX. 9822.

BRICK LAYER, PLASTERER, A-1, $8.95 day, 10% less. HU. 6703-W.

A-1 PAINTER & PAPERHANGER—Have tools, prices reas. UN. 6485.

Chauffeurs, Teamsters —15-D

WHITE American chauffeur & mechanic, A1 driver, young, neat-appearing, courteous, 12 yrs. exp., 5 yrs. in L.A., drive any make car, go any place, best city & country ref. Mr. Newman, ME. 5288.

CHAUFFEUR, neat-appearing and industrious, desires permanent position driving; private; ten years' driving L.A. Excellent local refs. 581849.

CHAUFFEUR, mechanic, gardener, refined, reliable, good worker. Reasonable wages. Any car, anywhere. 6 yrs. local ref. TR. 6931, Rm. 116.

CHAUF.-gard.-mech., white, 7 yrs. local exp. Good refs. TR. 4435, Rm. 323.

YOUNG man, reliable & trustworthy, wants work as chauffeur-mechanic in priv. family. EM. 0445.

CHAUF., white, mid. age, 7 yrs. L. A. exp. Careful driver. Fine ref. EM. 7117.

FILIPINO, exp. chauf. Best refs. Also work about house. ME. 4395, Rm. 24.

CHAUFFEUR, gardener, houseman, long experience in city, willing, best references. J. K. C. Call CA.0599

EXPERT CHAUFFEUR. White. 16 yrs. exp. A-1 refs. Private family. Address A, box 54, Times Office.

CHAUFFEUR wants position. Have good references, uniform. Can do gardening. Phone GL. 7051.

YOUNG man wishes position as chauffeur, 5 yrs. local exp. Ref. GR.5957 after 6 p.m.

CHAUFFEUR, houseman, gardener, willing, long experience in city with best ref. J. K. C. Call CA. 1599.

CHINESE fam. chauf. Uniform. 7 yrs. loc. exp. Rolls Royce, etc. BE. 1105.

CHAUFFEUR, well educated, American, 25, expert driver & mechanic. Knows city. Refs. OR. 1061.

ENGLISH chauffeur-butler, courteous, willing. Local refs. Phone 581946.

DEPEND. driver wishes pos. driving elderly people. Cooper, BE. 3764.

SWEDISH man wants pos'n as chauf. and gardener. Loc. ref. BE. 5143.

A-1 YOUNG man, col., as chauffeur-valet, butler. City ref. TU. 5802.

CHAUFF. col. 26, 7 yrs. exp. Will do other wk. Porter. VA. 8516.

CHAUFFEUR. Best refs Little cooking, etc. Start at once. OR. 1621.

EXP. col. chauffeur, best ref. Handy man. HUm. 1952-J.

WANT position for my chauffeur, young Filipino. RO. 4797.

PROF. CHAUFFEURS' CLUB. BE. 8784. BY HR. DAY. WK. PERM.

WANTED—Position by exp. man as chauf., cook or butler. Ref. AT.7648

CHINESE exp. chauffeur pos. priv. fam. Honest. Rel. Ref. VA. 5722.

YO. man wants priv. chauf. pos. Good refs. Call AX. 7383.

Hotel, Restaurant, Club —15-E

SOUTHERN col. butler, exp., catering to private parties, by appointment. AX. 0297.

2 FILIPINO janitors, A-1 for apt., plum. & painter, best refs. AT.9067

Professions, Vocations —15-F

Executive Engineer
Accustomed to directing large affairs, desires permanent position in So. Cal. References furnished, also bond if required. Address A, box 18, Times Office.

ARCHITECT, exp. in all classes of res., apmt. and Class A work, good designer, L.A. 5 years, want connection; consider contracting or realty firm on percentage basis. Address A, box 154, Times Office.

MECHANICAL engineer, 26 yrs. exp., designing, plant layouts, operating, testing, research, open for engagement. Address M, box 352, Times Branch.

DRAFTSMAN, mechanical, middle age. Designing or detail. Address A, box 7, Times Office.

Farm and Garden —15-H

GARDENER, expert florist, shrubs, lawns, 30 yrs. exp. Cal., $100 mo. Best ref. Terrace 4471. Pasadena, after 5 p.m.

GARDENER, single, fully exp. in care of lawn, flowers, shrubs, greenhouse, priv. place. A1 loc. ref. FE. 1899.

GARDENER, single, fully exp. in care of lawn, flowers, shrubs, greenhouse, priv. place. A1 loc. ref. BE. 7698.

GARDEN work any kind, by day. H. Bock, landscape gardener. OL. 4843.

FOR all 1st-class garden work, call J. PRENDERGAST. YO. 2741.

House Servants, Caretakers—15-J

JAP chef, A-1 exp., private family. Economic, kitchen mngt. Tani, care Argonaut Hotel, 1st & San Pedro.

GERMAN, 32, 6 ft., reliable, city experience, valet, chauffeur or butler. Eschelbacher, MUtual 9730.

JAPANESE cook, 15 yrs. exp., wants pos. high-class family. City or out. Refs. J. K., 245½ E. 1st st.

JAPANESE boy, capable of hskpg., plain cooking & driving, wants position in priv. fam. ME. 6915.

FILIPINO, exp. chauffeur or cook for privt. family. City ref. ME.7474, Apt. 306.

CHINESE, exp. apt. work or fam. cook & housework. L. Boll, P.O.B. 1104.

ALL-around man, pos. as janitor or porter in apt.-house. Ph. HU. 0427-J.

A-1 COL. janitor, caretaker, churches or apt. house. City ref. TU. 6602.

YOUNG Chinese want cooking in family or hotel. Call MU. 5657.

JAPANESE boy wants half-day work. Family or apartment. AN. 4017.

VALET, efficient, desires pos. with bachelor. Local refs. AT. 9804.

Chinese cook work private fam. 446 N. Los Angeles St. VA. 8946. NONG.

BY Chinese cook, janitor. Fam., cafe or apt. 749 N. Alameda. VA. 5732.

Painting, Decorating and Carpentering —15-K

PAPERHANGING, to introduce our papers, rooms papered with paper, $3 up, tinting, enameling, painting. Jass. Phone painter. MU. 3101.

CARPENTER works by day or job, expert on altering & repairs, gives estimates or draws plans. DE. 1427.

CARPENTER work by day or contract. Draw plans. Make lumber bills. New or old work. AX. 8214.

PAINTING, bath, $5; kitchen, $7; tinting & papering, $2.50 up. AT. 0069.

PAINTING, reliable, best materials, price very reas. Large or small jobs. Roofs recoated. RO. 6737.

PAPERING, painting, day or cont. Best work. Reas. prices. YO. 5634.

ROOMS painted or papered $5. Tinted $3. Dixon. AT. 5471, days. TR. 5807

PAINTING, papering, dec., latest samples, cash or terms, ref. VE. 7193.

PAPERING, $3 up; painting, $3 up; tinting, $2 up. BE. 1098.

PAPERHANGING, 25c up per roll. Satisfaction guaranteed. DR. 4259.

CARPENTER, jobs of every description. AX. 2305. 248 W 52ND.

CARPENTER, day or contract; remodeling. Finance. Call 592517.

CARPENTER, A1, fast, $8 or cont. Painter, fast, neat, A-1, $6. AT. 6743

PAINTER, paperhanger, wants work by day or contract. BE. 5168.

TINTING, paperhanging, painting. Clean, careful work. Reas. AT. 5203

CARPENTER, building repairs all kinds, special rate this wk. OL. 4644

WANTED—SITUATIONS—
Male
Painting, Decorating and Carpentering —15-K

PAINTING, papering and tinting. $2 room up. VA. 9442.

CARPENTER, good rapid workman, American, day or contract. DE.1794

PAINTING & tinting, $3 a rm. & up. Kitchen & bathroom. ML. 3360.

Day Work —15-L

I AM an expert. Will clean, wax & polish hardwood floors, windows cleaned in new homes. Rugs vacuumed, walls rubbed down, woodwork cleaned, furniture polished. Estimates free. Work guaranteed. VE. 1843.

I GO anywhere, clean windows, kitchens, bathrooms, wdwk. Hardwood flrs. refinished. Painting, papering. Long est., best. work. Refs. White man, not a company. BEacon 9253.

FLOOR polishing, kitchens, woodwork cleaned, windows washed. Amer., white, young, fast, reliable. Work today. Refs. EM.9564. Eve.VE.5821

IF its cleaning, I am thor. exp. on flrs., windows, ceilings, walls, scrubbing, etc. Guar. City ref. UN. 6808.

FOR cleaning yard & removing rubbish call AX. 7995 or AX. 0627.

COL. general house cleaning, window washing, small office cleaning. Refs. ATlantic 6305.

WINDOWS, woodwork, kitchen, ceilings & walls, cleaned, floors waxed, polished, general cleaning. AT. 4520

EXPERT cleaner, windows, woodwork, machine floor waxing, vacuum cleaning. Non better. Reas. AX.4917.

EXPERT cleaner, windows, woodwork, floor waxing and vacuum cleaning. AX. 4917.

WINDOWS cleaned, 10c. Floors waxed and polished, $2.50 rm. ME. 7672.

WILL clean lots and do all kinds of lawn work. Phone AX. 5550.

JAPANESE, general housework by day. Call after 5 p.m. EM. 7537.

House Cleaning. DU 0185.

GENERAL house & window cleaner, floors waxed & polished. HU.5445-J.

FLOOR waxer, good worker, wants job. ME. 4905. J. Holub, 526 San Julian

WANTED—SITUATIONS—
Female
Miscellaneous —16

APARTMENT or court to manage by strictly business young widow, attractive appearance, refined, pleasing personality. Experienced. City references. Phone BEacon 6164

WARDROBE wanted by young lady for prof. wk., size 18. Give serv. exchange for same and small renum. GL. 0736.

TYPEWRITING done at home, called for at your office and delivered. Good work, prices right. Phone only 8:30-10 a.m., DUnkirk 8246.

LADY in need of elaborate wardrobe for professional work will give services in exchange for same & small remuneration. GL. 0726.

A REFINED capable lady will answer phone in apt. house evenings and Sundays for room or single apt. BEacon 7264.

STEADY woman wants position driving car for lady or elderly couple. References. P. O. BOX 524, Long Beach, or phone 62931.

A WIDOW must have financial help to save home. Will private party rescue? Address X, box 273, Times

COMPETENT mngr. wishes apt. house or sorority house for girls, or apt. for light services. Best local refs. E. Robinson, 921 W. 11th. WE.4938

EDUCATED, capable, dependable. References. Apt. to manage or hotel bkpr. Address A, box 132, Times Office.

APARTMENT house manager with experience, best local references. DU. 5310.

WOMAN, experienced, desires management of apartment or bungalow ct. 846 N. WESTERN. GL. 5005.

SUNSHINE Playhouse Kindergarten, 4654 Sunset Blvd., will care for your children 25c an hr. Ph. 591788

COMPETENT lady driver, 7 yrs. exp. Thorough knowledge So. Calif. Excel. ref. HO. 5460.

LADY chauffeur & instructor, careful driver, any make car. Last place emp. 5 yrs. MU. 5771.

NURSERY governess, exp., young, educated. Highest local ref. Cultured home. Miss Clark. GL. 9119, morn.

REFINED woman desires position as companion, assist hawk., day or hr. C.S. pref'd. 175 E. 47th st. AX.6893

WANT manage any kind small shop or store. Go anywhere. OL. 6625.

CHILD'S experienced nurse, hosp. train. Full charge. Ph. MU. 7827.

WORK, any kind, orange drink stand pref'd. Drive any kind car. BE. 3139.

ENGLISH nurse, comp. to invalid, children, travel abroad. FI. 0696.

LADY WILL TEACH YOU TO DRIVE OR DRIVE FOR YOU. FI. 1492.

COMPANION, hskpr. or will care for home. 1015 W. 19TH ST. ME. 1954.

YOUNG woman, 3 yrs. hosp. train., will attend the ill. Ref. WE. 6279.

NEAT exp. col. girl wants pos. Come home or stay on place. AX. 3801.

LADY, ref., manage apt. hse. Exper. 3314 Louella ave., Venice.

Store and Office —16-A

WANTED—By business woman, 10 years' experience, manager or assistant mgr. & book-keeper of high-class apt. or hotel. Would consider part-time book-keeping for apt. Address A, box 134, Times Office.

EXPERIENCED book-keeper-clerk wants light position for 3 months. Take entire charge light office, L.A., beach or camp office. Address M, box 357, Times Branch.

WANT position as manager and assistant buyer for ready-to-wear shop, will leave city. Refs. Address L, box 449, Times Branch.

SECRETARY, steno., bkpr., 8 yrs. legal and com. exp., capable & reliable. Local refs. Miss Donn. WA. 1131, No. 409.

EXP. coml. tchr., college training, desires pos. in bus. school or bkpg., typg. and gen. office work. Capable & conscientious. CH. 2913.

STENO., typist, receptionist, wants ½ day or all day position. $6 to $18 per week. WE. 8966.

STENO., bkpr., good educ. & adaptable personality. Mod. start. sal., WARE. 8:30 a.m., 5 p.m. TR. 8491

WE supply efficient office help. No agy. BUS. WOMEN'S CLUB. 419 Sun Finance Bldg. VA. 3122.

STENO., bkpr., temporary work. College education; 4 years' bus. exper., 3 yrs. comml. teacher. WA. 4146.

GIRL capable asst. in cfc. ½ days. $6 wk. Types accur. Gen. ofc. work. Ware. 8:30 a.m.-5 p.m. TR. 8491.

TYPEWRITING TO DO AT HOME. Can write from dictation, inspiration or rough copy. GL. 9254, eves.

DICTATION, typing, secretarial wk., etc. Miss Daschner, 740 S. Bdwy., Rm. 802. ME. 4832. Eve. AT. 8729.

COMPETENT stenographer-secretary desires position immediately, private office. B. Smead, DR. 6732.

EXP. book-kpr. & typist des. pos. Good loc. exp., best refs. Consider temporary work. Call VE. 7405.

COMPETENT steno.-secretary desires position immed., private office. B. Smead, day TR. 9081, eve. DR. 6732.

STENO.-bkpr., A-1 local refs. Capable, taking full chge. GR. 4917.

STENOGRAPHER, 8 yrs. experience, neat appear., personality. DU. 1840.

A-1 STENOG., technical exp., knowledge brokage. Phone 558039.

BKPR.-typist, 10 years exp. R.E., ins., mfg. Fl. chg. off. Hi. refs. EM. 9097

STENOG. wants pos. or genl. office work. Refined woman. AN. 8410.

STENOGRAPHER and office assistant, good ref. mod. sal. TU. 4095.

STENOGRAPHER, A-1, wishes half-day work. Apt. 12. DR. 4608.

EXP. young lady wants gen. office work, typist. Ref. MU. 7732.

TYPING, addressing, etc. MISS DASCHNER, 740 S. Bdwy. ME. 4832.

STENO., exp. in S. S. traffic, desires good pos. Fitzroy 2841, eves.

TYPIST & office asst. wants ½ day work. Small salary. TU. 2580.

A-1 STENO., mortgage loan, escrow experience. Knowledge bkpg. 555-039.

TYPIST, bkpr. & receptionist wants ½ day work. Mod. sal. TU. 2680.

Nurses —16-C

MIDDLE-aged nurse willing to care & do light duties for elderly couple. Can speak German. Address X, box 4, Times Office.

SCIENTIFIC TRAINED NURSE WILL CARE FOR CONVALESCENT OR MILD MENTAL CASE IN OWN HOME. 592-760.

UNDERGRADUATE nurse, perm. or long case, willing to help with housework. Free to travel. Best references. E. McGUIRE. DU. 8564.

NURSE with ref. wishes cases, confinement or mild mental. GA. 9039.

EXPERIENCED practical nurse. Call AX. 2256.

NURSE will take patients in own home. AX. 5408.

EXP. PRAC. NURSE. BEST REF. PH. ALHAMBRA 4067-J.

INFANT nurse, exp. hospital trained, exc. local refs. HU. 0222-J.

EXPERIENCED practical nurse. Doctor's refs. AT. 7917.

UNDERGRAD. nurse, conv., invalid, elderly people. Best ref. DU. 6658.

GRAD. nurse will accept nervous case in her own home. EM. 4502.

EXPER. nurse, hospital training, best refs. Reas. ME. 2372. Rm. 14.

PRACTICAL nurse, rates reasonable. MRS. RUCKER. Call OX. 3441.

FRAC. nurse wishes position as nurse, companion, houseskpr. HE. 6495.

NURSE ready for duty. Best refs. Ph. RO. 4556 before 5 p.m.

WANTED—SITUATIONS—
Female
Nurses —16-C

EXCEPTIONALLY capable typist, nurse, wishes position in doctor's office, 2 years' experience; able to take full charge of office; best references. Call WA 1031 Sunday and evenings.

COMPETENT nurse desires position caring for infant or young children. Excellent references. 9718 N. Ansac st., Watts.

NURSE, gives good massage, Swed. movements. Diet. No objection light house duties. Reasonable. ME. 0153.

WANT work, no objection to night duty. GL. 0489.

Housekprs., Domestics, Cooks—16-D

REFINED unincumbered middle-aged lady as hskpr. in sm. ref. home of elderly couple, business people, motherless home, or house mother for girls of boys. No laundry. Good cook, total hskpr., excel. refs. Ph. CA.0577

EXPERIENCED young Canadian, good cook, will wait on table and do light housework for 2 or 3 adults in city, room out. Phone WA. 8767 between 8 a.m. and 2 p.m.

HOUSEKEEPER, refined widow 39 yrs. old, desires position, city or country. Good mgr., exc. cook. Refs exch. L. S. Hodgson, 235½ W. Wilshire ave., Fullerton. Phone 1018-W.

WANTED—By widow with boy 12 yrs. old, position as housekeeper in home, apartment or hotel, references. Glen. 3899-J.

POSITION, nice home by reliable elderly woman, good health, good cook, active & capable. Ph. 58293 from 9 a.m. to 2 p.m.

GIRL wishes gen. hawk. in respectable home. Many years in one place. 1336 W. Florence ave. Street closed. Go to 73rd and Budlong.

HOUSEKEEPER, young woman with boy 10, desires position motherless home, city or country. ME. 5331, Room 427.

COMPETENT woman wishes pos. hs.-wk. Good cook. $10 wk. City or suburbs. Refs. Address M, box 346, Times Branch.

GOOD cook wishes position in small family where I can keep my 11-year-old daughter. ATlantic 4233.

RELIABLE woman, care for invalid or children days, or any position of trust. TH. 3374.

NEAT, reliable col. girl wishes position as mother helper ½ or all day. HU. 3535-M.

WOMAN wants work hr., day or wk. Good cook. Kind to children. HO. 2933.

COMPANION, housekeeper to elderly couple or lady alone, references. Address M, box 355, Times Branch.

MIDDLE-aged lady with daughter 7 wishes position in motherless home. Address A, box 140, Times Office.

YOUNG woman with child wishes position, housekeeper in motherless home. Phone CAp. 3928.

THOROUGHLY experienced col. girl wants work in family, good cook, references. MEt. 5872.

REFINED, competent woman with 4-yr. boy, as housekeeper, city or country. 163 S. Pasadena, Pasadena.

EXP. col. woman wants job cooking in tea room or priv. home. HU. 4738-W.

SETTLED col. woman wants housework & cooking. Small fam. Ref. AT. 5238.

EXPERIENCED col. woman wishes to work ½ day mornings by the week. References. HU. 9049-J.

YNG. wh. woman wants hawk. ½ day a.m. CA. 5821 Sun.; bet. 2:30 & 3:30 Mon. Tues.

2 EXP. col. women want whole or half day work, no Sunday. HU. 0573-W.

LADY, pos. for self & 17-yr. boy. Cook or baker. Can drive car. Good worker, refined. TU. 3859.

FOR dependable help of all kinds call Scotanus Empl. Agcy., Beverly Hills OX. 3804.

COOKS, couples, all domestic workers, best refs. Supplied by Melruth's Bev. Agcy. Service at OX. 6116.

REFINED lady housekeeper, gentlemen or gent. & adult son or daughter. Address X, box 84, Times Office.

2 RELIABLE middle-aged women wish positions together or sep. Gen. hawk. or any pos. of trust. DE. 7878.

COL. woman wants general housework, good cook. Ref. $70 to $75. HU. 1984-W.

COOK, very experienced in industrial plant or fountain, lunch work. MU. 3767, Room 10.

POSITION as housekeeper or practical nurse, to elderly couple. Call GA. 0270.

EXP. hskpr. (woman 40,) or cook for small fam. $116 Budlong ave. nr. 91st st.

YOUNG lady wants housework and assist cooking. Steady. $15 wk. Call AT. 9450.

ELDERLY refined woman, light housekeeping in small home. 143 E. 46 st. TH. 4012.

REFINED middle-aged lady as companion or light hawk. Neat, reliable, good cook. Ref. GArfield 9516.

MID. age, reliable woman, help with hawk., sick, children, motherless home. Address A, box 3, Times Office

COMP. girl, second work, small fam. adults. Will go to beach. Gen. hs.-wk., plain ck. ref. TR. 0537, R.205

HOUSEKEEPER, middle aged, with ref., wishes permanent pos. with priv. fam. 2214½ Berkeley St. L.A.

EXP. neat col. maid, work in bachelor's apt. Mary Jackson, ME. 6285.

MID-aged lady, housekeeper, elderly or business couple. 594483.

REL. & willing col. girl wants steady ½ day work. AX. 7392.

COLORED girl wants work, mother's helper. Phone ATlantic 6602.

YOUNG colored woman, part time. No laundry. Good cook. AX. 5730.

PRAC. nurse, adults only, good cook. $15 wk. ME. 8454. Mrs. Gregory.

COL. girl wishes ½-day work by week. Phone CHicago 4288.

COL. girl, good cook, wants to get eve. meal. Ref. HU. 5963-W.

1ST-class col. cook & hawk. A-1 refs. Stay nights. TUcker 9548.

COL. girl wants all or ½ day's work in apt. or boarding house. AT. 3202.

WOMAN, few hrs. day, light hawk., good cook; home nights. CA. 2301.

EXP. woman, cooking and general work. No laundry. Ref. EM. 4060.

1ST-cl. white couple, A1 cook, chauf., butler. City refs. Ph. 581865.

PART-time work, mother's helper, care children or convalescents. WA. 1753.

½ DAY general hawk., by colored woman, mornings prefd. HU.3969-W

STUDENT will do light housework for rm., board and small sal. TU. 4095.

COL. girl wants apt. work or day's work. DE. 1747.

WOMAN, col., neat, reliable, good cook, wants ½-day eve. Ph. RO.1575

YOUNG woman, colored, wants maid's work or cook., good cook. HU.3475R

COLORED girl for gen. maid work. 1st class city ref. HU. 6711-J.

EXP. col. girl wishes gen. hawk. ANg. 2612.

COL. maid, exp. hawk., part day, small family. AX. 2727.

WORK any kind, 35c hour. $2.50 day. Phone 589716.

ATTENDANT to elderly lady, as position. WEstmore 7441, Room 34.

HSKPR., gentleman's home, cap., gd. cook. BE. 0419, 9 to 11 or aft. 6.

NEAT girl wants maid work. Will cook. Ref. HU. 1814.

COMPANION-housekeeper, experienced chauffeur. Miss Smith. EL. 2649.

CARE of children. 25c hr. Reference. BE. 3870.

COLORED girl wants 2 hlf. dys. or 1½ dys. wrk. AT. 8263.

GERMAN Agy., MUtual 2438. Call for first class help, male & female.

EXP. MAID WANTS ALL DAY OR DINNER COOKING. AT. 8361.

YNG. lady desires hawk. day or hr. Capable. WE. 3073. 931 Winfield.

HOUSEKEEPER, gen. or assist. 451 E. 42nd st. Ph. HU. 3373-J.

WOMAN wishes day or ½ day work in A.M. HU. 1046-J.

EXPER. housekeeper. Will care for semi-invalid. Home nights. EM.8214.

EXP. colored woman wants general hawk. in or out city. CH. 2044.

Dressmakers, Seamstresses—16-E

SMART frocks, evening or tailored, made during Aug.: $5. Practical experienced eastern modiste. Style and finish guaranteed. Special design or copies. Fur alterations. References. BE. 1273.

DISTINCTIVE pillows, silk lamp shade, silk bed spreads made to order. Also remodeling. Call MISS KATT. AN. 6520.

DESIGNING & making women's and children's apparel, formerly with Chappell's. YO. 6662.

A GARMENT a day. A-1 modiste & tailor, highest class of work. FI. 2694. $6.00.

EXPERT on dresses, coats, also remodeling furs. See LORRAINE. 848 N. Western Ave. GL. 6006.

SMART dresses, coats, suits, portable mach. $6.50 day. Ref. DU. 7119.

ABSOLUTELY A-1 city ref. Your hm. or mine. TR. 3634. 1128 W. 7 st.

SMART gowns, finished in 1 day. A-1 designer. $6 day. HO. 0969.

DRESSMKR. exp. on dresses & coats. $3.50 day. 2226½ Glendale Blvd.

WANT contracts for making curtains for apt. houses or homes. OL. 5167.

DRESSMKG., tailoring, at your home or mine. DU. 8315.

SMART dresses, coats, remod., quick. Summer rates. $5 day. DU. 8700.

SMART coats & frocks. Also copy exclusive models. Reasonable. RO. 9091

Day Work, Laundresses—16-L

REL. white woman, exp. laundress, quick, willing house cleaner. Trustworthy & dependable. AN. 6146.

EXP. col. lady wishes ½ or all-day work, by week. HU. 4032-R.

WANTED—SITUATIONS—
Female
Day Work, Laundresses —16-L

GERMAN lady wants work by the day, washing, ironing, cleaning, handle electric machine, also cook and serve $3.70 day. HEmpstead 1891.

RELIABLE German laundress. A-1 cleaner, knows how to work, gives perfect satis. Go anywhere. OR. 7328

REL. col. woman wants washing, ironing or cleaning. AT. 5894.

COLORED woman wants day work. HUmbolt 3636-W.

A-1 LAUNDRESS call & deliver. Ref. VA. 7129; eves. ME. 5172.

A-1 LAUNDRESS, good ref. Bundle washing. Will call. Ph. EM. 4790.

EXP. col. woman ½ day mornings by the week or day work. HU. 3159

FIRST-Class laundress want day work. Will do cleaning. 45c hr. AX. 0523.

EXP. col. woman wants laundry, cleaning, cooking by day. DR. 4075.

REL. GERMAN WOMAN WANTS DAY WORK. AN. 5353.

WOMAN WISHES ½ DAY WORK MORNINGS. BE. 9154.

EXP. WHITE LAUNDRESS AND CLEANER. PH. ANgelus 8118.

EXP. col. girl, ½ day or all-day work. Home nights. Refs. AX. 3394.

COLORED girl wants day work. 50c an hour. Call HU. 0680-J 10-3 p.m.

REL. woman wants day work, ironing, cleaning. Care children. TU.2644

WIDOW wants laundry, house cleaning or woodwork, day, hr. AT.4774.

EXPERIENCED Swedish laundress dishes work by day. BE. 1107.

WANTED—Day work, cleaning and laundry. Call ROchester 8755.

EXP. col. woman wants day work or cleaning. VA. 8022.

EXP. col. girl wants ldry. & cleaning or ½ day work morn. AX. 8216.

WANTED—Day's work. Experienced. Roberts, 317 E. 6th st., Room 8.

WANTED—SITUATIONS—
Male and Female —17

JAPANESE young couple, wife hskpr., man chauffeur & gardener. ME.6033, Rm. 313.

I HAVE several A-1 colored & white couples with excl. refs. Mary Scotanus. Ph. Santa Monica 24668.

FILIPINO couple, cook & hawk., butler, valet, with or without room. Jack. ME. 5222.

MAN and wife wish work in apt. Expert domestic workers. A-1 city ref. Col'r'd. HU.0368-R or 1195 E. 34 st.

1ST class white couple, A-1 cook, chauffeur-butler. Good local references. Phone 581865.

MAN-WIFE, A-1 chauffeur & good cook, best ref. HU. 1918-W.

A-1 COL. cple, cook & butler. City ref. Anywh. Last place 2 yrs. TU.5402.

COUPLE, experienced maid, cook & chauffeur. Refs. HUmb. 0684-M.

MAN and wife, cook, butler & general housework, or woman. HU. 4309-R.

COL. couple wants pos. cook and chauf. Butler, city ref. AX. 7601.

RENTALS

WANTED—
To Rent
Miscellaneous —18

WANT WELL-FURN. HOME Windsor Sq., Hollywood. 3-4 bdrms., den. Responsible party. DUnkirk 2600.

Rooms —18-B

YOUNG man desires room & gar. in refined Jewish family, west of Figueroa. State rate & location. Address A, box 46, Times Office.

GENTLEMAN desires room in private home, cont. hot water, shower, garage. Address X, box 97, Times Office.

LICENSED chiropractor, exch. treatments for sleeping rm. for month. Address M, box 370, Times Branch.

Rooms and Board —18-C

YOUNG working mother desires rm. & bord. Care of 4-yr.-old girl. No other boarders. State terms. Address W, box 93, Times Office.

MIDDLE aged professional man wants congenial home in small family, close in. Address A, box 151, Times Office.

BUSINESS man wants room and board with private family. Address M, box 351, Times Branch.

Houses —18-E

WANT by Sept. 1st, 8 or 9-rm. house, large living room. Wilshire, Hancock Park or Beverly Hills. 2 adults, 2 servants. Exceptional references. Not over $350 per mo.

W. I. Hollingsworth & Co.
WILSHIRE OFFICE
3203 Wilshire Blvd. WAsh. 7349.

WANTED—By Sept. 1st, furn. or partly furn. duplex or dble. for 2 small families, situated between 10th & Santa Monica, Vermont & Larchmont, modern, with good heating system, reasonable rent, best of refs. WA. 4792.

WANTED—To rent 5 rm. furnished house on West side, near yellow car line, by 3 adults. Address L, box 424, Times Branch.

FAMILY of 4 desire to lease furnished cottage in southwest district. Splendid references. YO. 7440.

WE need S. W. rentals. Southwest Rental Exch. 5724 Western. VE.9838

Stores, Offices, Business Ptr.—18-H

WANTED, good loc. for restaurant & small soda fountain, industrial dist. pref. Have fixtures & own equip. Will rent or build small bldg. 3126 E. 25TH ST. Ph. TH. 0366 eves.

INSURANCE broker wishes desk space in office with steno. service. Address M, box 356, Times Branch.

TO LET—ROOMS—
Furnished
West and Northwest —19-A

VERY pleasant front room. Metaphysical teacher preferred. Use of studio and piano. School of Mental & Physical Harmony, 503 S. Occidental Blvd.

LARGE, clean, beaut. furn. rm. adj. bath, cont. hot water, priv. adult family, 6c fare. $20. Gar. $3 ex. DU. 6383.

ROOM for gentleman in quiet home. Beautifully located. Take M 48th & 6th ave. car south on Broadway to Wilton Pl., walk ½ blk. No. to 4704

MOTHER and daughter will rent airy room in luxurious Wilshire apartment, every comfort, blk. S car. References. WA. 7534.

ROOM for gentleman in refined private home. Wilshire district. Home privileges. Garage included. Phone OR. 7154.

REAL home atmosphere. Lovely surroundings. Wilshire dist. Beaut. rms. with or w.o. bath. Ex. meals if des. S & R cars. Ph. WA. 6267.

AIRY room, priv. home, H & C run. wa. $18, men only. 1040 S. Bonnie Brae. 51946.

ROOM in private home, kitchen privileges if desired. Bus. woman pref. Phone eves. after 6:30 p.m. OL. 4960.

EXTRA large airy front rm., 4 windows, priv. home, kit. priv. Bus. woman only. W. side. $20. RO. 9882.

$4, $5, $6 WK. Beau. cool airy rms. newly dec. Pkg. gar. 910 S. Burlington cor. Wilsh. R, H, S, D cars.

LOVELY room to gentleman, hot and cold water, quiet, refined home. Garage. 925 S. Bonnie Brae. 584-210

BEAUTIFUL front rm., dress. rm., running water, phone. 845 S. Burlington.

LGE. attr. rm. adj. bath, priv. ent. nr. Western ave. 4663 Melrose. GL. 7127.

CORNER room, beautifully furn., twin beds, bath & shower. 330 S. Western. WA. 4449.

BEAUT. lge. rm. Wilshire. Nr. N or S car. For 2 ladies. $6 wk. 2931 Leeward.

SLEEPING & living-rm. with bath, adjoining. $35 mo. 677 S. Bonnie Brae. Eves. or Sun.

$20. WILSHIRE private home, front upstairs room. L car, gent., references. RO. 4810.

$25, LGE. cool beaut. furn. rm., upper flat. 1035½ N. New Hampshire. OL. 5191.

COMBINATION living & bedrm., private res., separate entrance, on patio. Piano & Victrola. Call HE. 0611.

ATTRACTIVE home, pleasant room to gentleman of refinement, garage. RO. 4035.

508 W. 23nd st. $3.50 up. Unusual furn. rms., priv. home. Bus & car. AT. 0397.

2 LOVELY upper rms. in Wilshire home. Reas. 535 S. GRAMERCY PL. FI. 2026.

$20, LARGE SUNNY ROOM. 1323 OAK ST. AT. 9804.

BEAUTIFULLY furnished S.E. room, near bath. Ph. RO. 4077.

$5 WK., lovely cool rms., suit. for 2, new fur. 1010 S. Magnolia, L car.

1 SLP. pch., $3. Big frt. rm., con. bth. Westlake dist. 811 Burlington. Pkng.

$4-$5 wk. Beaut. rms. with priv. bath. Cool, airy, porch. 216 N. Beaudry.

$3 EA., large frt. rm., priv. home, all conv., gar. 1559 W. 22ND ST.

DESIR. rm., priv. home. No other rmrs. Gent. 1021 1-4 So. Berendo.

BEAUTIFUL large front cor. rm., next to bath. 619 S. Bonnie Brae.

PLEASANT furnished room. 660 N. NORMANDIE AVE. 596565.

$25, WILSHIRE nr. Western, des. rm. R car & bus. Bus. woman. WA.0289

PLEAS. front rm., Wils. dist., for gent. 311 S. Kingsley. WA. 4723.

$4 WK., clean, comfortable rms. Also sleep. porch. $4 mo. 1842 Winfield.

HIGH-CLASS ROOMS, suitable for business people. 1931 W. 7TH ST.

ANNOUNCEMENT
The following subdivisions of Rental Columns will enable TIMES readers to more quickly locate the places they want to rent.

West and Northwest
Includes all west of Main street and all sections north of Jefferson street—West Adams, Pico Heights.

South and Southwest
Includes all south of Jefferson street and west of Main street—Vermont Square, Manual Arts, Angeles Mesa, Goodyear district, etc.

East and Southeast
Includes all east of Main street and south of Mission Road—Hollenbeck Heights.

North and Northeast
All north of Mission Road and east of Glendale Boulevard—Elysian Park, Highland Park, Lincoln Heights, Garvanza, Glassell Park, Huntington Drive.

TO LET—ROOMS—
Furnished
West and Northwest —19-A

BEAUT. furn. rm., priv. home, close to R car, Wilshire bus. Reas. 401 S. St. Andrews Place.

CONVENIENTL located ½ block east of Vermont ave., nicely furn. room for business girl. 2975½ Francis av.

WILSHIRE dist. Attract. Gar. Gent. $4.25 wk. 518 S. Westmoreland ave. DU. 2958.

LARGE, well kept furn. room in rented home. $25 mo. Close in. DU. 1840.

YOUNG WRITER wants refined roommate. Wish to exchange Spanish for English. Call 52841.

RM. & bath, pri. home, Wilshire dist. Pri. entrance. RO. 5734.

Hollywood —19-W

AIRY upstairs room, private lavatory, garage if desired. North of Hollywood Blvd. 694384.

NICELY furn. rm. in priv. home, congenial surroundings, gar. opt. HO. 4348. 5636 Virginia ave.

NICE light room, adj. bath, with shower. $35 with gar. 1759 N. Bronson. HO. 2968.

ELEGANT rm., adj. bath, in private home. 1901 N. Catalina. 590935.

South and Southwest —19-B

FRONT rm., priv. fam., nr. Expos. Pk. Gar. Reas. 445 W. 37TH PL. HU. 3912-J

$3.50, $5, DOUBLE, nice ly furnished, homelike, good car service. Break. priv. op. Rear house. 647 W. 41 Dr.

NICE rooms in nice loc. for nice people. Very reas. Board if des. Home comforts. 1626 W. 49 st. VE. 6587

$4 WK. mod. rms. for gentlemen. Dude Hotel. 4327 S. Olive. AX. 9918

Hotel Rooms —19-E

HOTEL KNICKERBOCKER
New, modern, QUIET. 1 blk. west of Figueroa, bet. 5th & 6th. Out of traffic. Few min. walk downtown.
POT OF COFFEE & ROLL SERVED TO RM. EACH MORNING
All rooms have priv. baths or shwr. $2 per day, $10.50 per wk. single. $2.50 per day, $12.50 per wk. dbl. 551 S. FREMONT. MU. 8101

$1—DAY NEW—$1
10-story Modern Fireproof Hotel. 400 rooms, $1 day, bath privilege. $5 to $10 PER WEEK. 200 rooms with bath, $1.50, $2 day. EL REY HOTEL, 4 & San Pedro st. Operated by Stillwell Hotel Co.

HOTEL ELMAR, JUST OPENED—250 rooms, without or with shower or tub baths. The quietest family hotel in the city, yet within 5 min. walk of business center. Rates as low as $5 per week. Garage. 235 S. HOPE ST. 100 feet north of west entrance to 3rd st. tunnel.

$27.50 MONTH
Richly furnished room, showers, texture plaster. Up-to-the-minute. THE SAHARA 1020 So. Kingsley Dr.

HOTEL MELROSE, 130 S. GRAND COOLEST SPOT IN TOWN RATES DET. BATH $6 WK. UP. PRIVATE BATH $8 WK. UP. DINING RM. FREE PK. TR. 6331.

COLONIAL HOTEL
AT WESTLAKE PK. DR. 4852. SPECIAL SUMMER RATES. All rms. priv. bths. 514 S. Westlake

NEWLY OPENED. Wilshire Dist.
HOTEL TRAYMORE
All with baths. Summer rates. 3206 WEST 8TH ST. DU. 7201.

DO YOU KNOW?
Hotel Ingraham has a $7 wk. rate, $10 with bath. Monthly rates. 3 blks. 7th-Figueroa. 1045 Ingraham.

HOTEL NORTHERN
Hill and 2nd. 200 fireproof rooms. Modern hotel service. $30 per mo. Detached bath. $40 with priv. bath.

$4 WK. Sgl. rm. nr. bath & shwrs. $7 wk. lge. beaut. front rm. for 2 men. Walk. dist. 523 W. 20th st.

$5 WK. HOTEL $4 WK. without ARTHUR bath RIGHT DOWNTOWN. 427 S.OLIVE

4 WK. RMS. $7 WK. APTS. GLENVIEW HOTEL. 330 S. FLOWER.

$1 DAY UP—HOTEL GWIN. $6 wk. up. New mod. 1214 W. 9th

TO LET—ROOMS—
And Board —19½

GUEST home, very exclusive dist., high, cool, close in, good transportation, beautiful rooms, twin beds, private bath, wonderful home-cooked meals. Transient or permanent. References required. EM. 5063.

LARGE cor. frt. rm., run. water, also pleas. dbl. rm., twin beds, for bus. people; low rates, excellent meals. Gar. Exclusive home near Wilshire. 643 S. New Hampshire.

MOST beaut. home, Wood. Wilshire loc. Will take 1 or 2 guests. Connecting baths & shwrs. Priv. bath. Best service. Beaut. grounds. Gar. S car. 689 S. New Hampshire.

LUXURIOUS Wilshire home offers elegant rooms, shower baths, board optional. Benefits of club, music, bridge, tennis, etc. WA. 4266.

OXFORD, 610 S. Under new management. Return. Large rm. with priv. bath. Also vacancies for young men. Twin beds. Excel. meals. R car line.

FURN. RM. WITH BOARD FOR 2 PEOPLE. $10 WK. GOOD TABLE. PLEAS. SURROUNDINGS. CLOSE IN. EM. 6274.

639 S. SERRANO. Beaut. home, elegant front room, private bath, newly furnished. Excellent table. Summer rates. Also single rm. WA.4210.

WONDERFUL home, sunny rms., capable nurse, home care and kindness. Individual attent. Nourishing, home-cooked food, radio, sun pch. AT.5877

VACANCY at young men's club. Music, home comfts. Mis. opt. Reas. rates. 480 S. MANHATTAN. WA. 4296.

BEAUT. Wilshire home, business people, lg. sgl. & dbl., twin beds, excel. meals. 413 S. Alexandria. WA. 5488

IF you are looking for a real home and are very particular, know I can please you. RO. 9291.

SINGLE & dble. rms., home-cooked food & plenty of it. Home-like atmosphere. Reas. 943 Menlo. DR.5799

WILSHIRE home, social environment, offers elegant front room, connecting bath, to girl. Ph. WA. 3225.

CHILD to board by tr. nurse. Rm. for par. Nr. Pico & Western. EM. 5492.

$10 UP, Nice home for refined people. Excellent meals. Gar. 154 S. Commonwealth. H car. FI. 2272.

$10 UP — Nice home for refined people. Excellent meals. Garage. 154 So. Commonwealth ave. FI. 2272.

PLEAS. lge. frt. rm., twin beds, priv. bath, good home cooking, 2 meals. 7039 HAWTHORNE AV. GL. 7683.

$10 WK., lovely room, good table, cool & quiet, desirable location. 1134 W. 37TH DR. BE. 0810.

DOUBLE & single rooms, connecting bath, shower. Wilshire. 741 S. NEW HAMPSHIRE. DU. 6324.

$35 EACH, double room, beautiful location, home cooking, garage. 504 S. OCCIDENTAL. DU. 4330.

$9-$10 — LARGE, clean, airy rooms; good meals, parking free. Near 3 car lines. 1931 S. UNION.

PLEAS. lge. frt. rm., twin beds, priv. bath, good home cooking, 2 meals. 7039 HAWTHORNE AVE.

535 S. HARVARD EXCEL. SO'TH'N MEALS. FAM. SUITE. DR. 6119.

LOV. frt. rm. for 2 business people. Bath & shower. 502 S. Harvard.

GOOD home, rm. and board, bet. Arlington & 3rd Ave. 3202 W. 18th St.

CONGENIAL home for those interested in Christian Science. BE. 0496.

$7 WK. 3 mls. da. free pk. sp. ½ blk. Union av. 1638 Winfield. DR. 5599.

CONVALESCENTS or invalids taken in nurse's home. Reas. OR. 1943.

Rooms, Board for Children—19½ B

MOTHER Goose Kindergarten. Ideal train. & supervision. Children 2 to 8 yrs. 1564 S. Western. EM. 1994.

5863 ANGELES MESA DR. Have wonderful sys. of food and training bottle babies under year old. UN. 1044.

GOOD home & best of care for 1 or 2 children. $35 mo. Yard fenced. Room for parents. AX. 5950.

GOOD home & best of care for 1 or 2 children. $25 mo. Yard fenced. Room for parents. AX. 5950.

WILL board 2 children in private home at beach. Room for parents. Reasonable. GR. 1569.

GOOD HOME, KIND TREATMENT FOR CHILD, LOVELY RM. FOR PARENT. 1323 W. 17 ST. AT. 6284.

HAPPYLAND, ideal boarding home & outdoor kindergarten, children 3-6. 1934 N. Vermont. 596448.

BABIES, proper food and care in home of graduate nurse. TH. 9008.

TO LET—ROOMS—
And Board
Rooms, Board for Children—19½-B

REFINED home in select part of Santa Monica, offered child by English couple, reasonable terms, references exchanged. Address X, box 217, Times Office.

LOVELY home for child about 3 [illegible] for mother. GAr. 7972.

SUNNY GABLES SCHOOL for girls & boys. Summer rates. BE 5095.

TO LET—HOUSEKEEPING
Rooms —20

PHONE your want-ad to The Times. No credit arrangement necessary. Courteous, experienced ad-takers, day and night, will help you with your copy if desired. MEtropolitan 0700.

$35, TWO large nicely furnished rms. Light housekeeping. Adjoining bath. Private family. Southwest. 4251 La Salle ave. University 3646.

LT. housekeeping room, all conveniences. Private home. $4 wk. 3415 Montclair. RO. 1902.

$5 WK., sunny front rm. with kitchenette, gas & light. 2 adults. 105 S. BUNKER HILL AVE.

CLEAN, AIRY SINGLE
$25 mo., kitchenette, hot water, new decorated. 2108 Portland, V car.

$5 WK. Lge. single apt. Everything furn. Phone. Also slp. rm. $2.50. 1322½ W. 11th st.

$5 UP, sgl. apt. & hkp. rms. evthg. furn. Slp. rms. 1500 W. 30TH ST.

2 FURN. hskpg. rms. $5.50, $6.50, Nr. Hoover, U car. 1236 W. 23 St.

$12 & $35, rm. & dble. apt. (electric-men.) Cls. in. 220 S. Bunker Hill av.

$3.50, NICE hskpg. rms., walking dist. 1067 BYRAM, off 11th st. AT. 6766.

$16-$18-$25 mo., gas, light, pkg. V car. 1450 W. 29 st. nr. Vermont.

1 2-RM. apts., nicely furn., reas. 1535 W. 11TH ST. L car.

$20 & $25 MO., rm. & kitch., gas & light; off W. Adams. 2627 Orchard.

2-RM. hskpg. apt. $4 wk., everything furn. 3148½ S. HOOVER.

TO LET—APARTMENTS—
Furnished
Miscellaneous —21

$35.00 MONTH
Wonderful brand new apts., stall showers, tile drainboards, aluminum kitchen utensils, beautiful building. PALENCIA APTS. 1034 S. CATALINA.

ARE YOU LOOKING?
Spend 15 minutes in our office and find the place you want. Free Rental & Auto Service. Cal. Rental Service, 554 ROOSEVELT BLDG.

$35, L. A.'s Finest, $40
Most beaut. furn. & best appointed apt. ever offered for the money. KANSAS ARMS, 4235 KANSAS AV. off Vermont at 42nd at Manual Hi

$40 UP WILSON ARMS
Beaut. single apts. nr. Lafayette Pk. 353 S. RENO. H car. DR. 5612.

Free Rent to Aug. 15.
$35, mls. 1082 W. 30th st. U. V car

$22.50, JUST OPENED. $27.50 White bath, kitch., best value in L. A. 1162 E. 62 st. S car to Gdyr. Pk

RITZ-ASTORIA APTS.
Elegantly furn. apts., tile bath, etc. Summer rates. U car. 1901 W. 22

COOL, airy, outside apts. $8 per wk. All included. St. Regis Apts., 337 S. Flower. MU. 1287.

1 or 2 business girls, share beautiful furnished flat. Reasonable, walking dist. 557-616.

YOUNG man to share lovely apt. exclusive location. 235-A San Vicente Blvd. Santa Monica. Ph. 28311.

$40—Nashua Apts. Sunny, outside apt. o'stfd. furn., large closet. East exp. on patio. 1421 W. 10TH ST.

$15 MO. New 2 room apt., bath, garage, 5c car, fine air & water. 2314 Rogers City Terrace. CH. 0944.

$6 & $7 WK. Beaut. furn. mod. priv. bath, pkg. spc. close in. 1303 Santee

3-RM. SUITE, suitable for dentist, real est., beauty par., etc. WE. 9199

$35 UP. Hartford Terr., 3-rm. cor. front. 1425 W. 4. C. D cars to Lucas

COSY, clean. Summer rates at MISSION APTS. 2nd and Olive.

$40, Sing. apt., new bldg., beau. low overstuffed. 1125 W. 11 st. L car.

$40 UP. MORRISON ARMS
New singles. 712 S. Westlake.

West and Northwest —21-A

Wilshire Place Apts.
2892 WEST SEVENTH STREET
$50 up Singles, Doubles $65.
BY DAY, WEEK OR MONTH
Exclusive, a real home. Large lobby. Amusement, billiards, cafe, switchboard, maid service. S car to door.

$50 UP
EL PATIO APARTMENTS
NO. 114 S. NEW HAMPSHIRE

Newly appointed single and double apartments; high elevation; sunny; convenient to busses and car line.

THE SUPERBA
An apartment with doubles and singles for discriminating people. Unusually large rooms, dinette, Frigidaire. S car to 335 South Berendo. Phone WA. 5709.

$45 UP—ZELDA APTS.
Enjoy the air & quiet of the hills with downtown conveniences, large singles & dbls. 1 blk. to library & Biltmore. 4th & Grand. MU. 3294.

JUST OPENING
THE TADMOR
300 S. MARIPOSA. WA. 8215
2 & 3 rms. Frigidaire. Dinettes. Extras inc. Wilshire-Ambassador Dist.

$65—STATES—$37.50
293 S. Grandview, new front dbl., with bedrm., shower, apts. N. Westlake Pk. Whly. rates. D car, Alvarado bus.

SUNNY COR. APTS.
SINGLES OR DOUBLES
Moderate rates. S car. HO. 2760.
5323 MONROE ST., nr. Western.

TREMONT APTS., 641 S. Berendo st. Wilshire district. Splendid accommodations. Elevator service. All outside rooms. Abundance of sun and air. Attractive singles from $45 to $75 per month. Tel. WAsh. 3281.

$60—S.W. COR. DOUBLE. Porches, view is beaut., nr. Westlake Park; refined people only. If you appreciate quiet and comfort see this before deciding. 646 S. BONNIE BRAE. DR. 6900. All cars W. on 7th.

SEVILLA APTS.
New, large singles, weekly & monthly rates. Wilshire dist. 529 S. Manhattan Pl. FI. 4228.

CHEVY CHASE APARTMENTS
Sunny Singles. Rates Reasonable. WEEKLY JANITOR SERVICE
1437 ACACIA. Take D or C car. PHONE DRexel 7212.

THE PATRICIA APTS.
New bldg., singles & double apts. Twin beds. Attractive prices. 229 SOUTH BERENDO ST.

New Library Apts.
Opposite new library on Flower; very close in; strictly first-class. 519 S. FLOWER. ME. 6184.

$40—CRESTMORE—$65
Beautiful front double, also single. Quiet street in Wilshire district. 314 S. CATALINA. WA. 9335. S car

BEVERLY ARMS APTS.
Western ave., cor. 8th st. Convenient to trans. Special rates to business women. Miss Bittar, Manager.

$35 & $37.50. Beaut. cor. sgl., ovstfd. furniture, tiled bath & kitchen, take C car. 331 Lucille ave. nr. Hoover and Melrose. Ph. 594390.

$35 TO $55. Single and Double apts. Fine location. Gas, light included. ½ block from Westlake Park. 761 South Westlake. Davenport Apts.

45 STADFORD ARMS 55
Recently opened beaut. apts., block s. of 7th st. off Vermt. 3011 Leeward.

$35 & $37.50. Beaut. cor. sgl. o'stfd. furniture, tiled bath & kitchen. Take C car. 331 Lucille ave. nr. Hoover & Melrose. Ph. 594390.

LADY would like young business woman share studio home, downtown location. $40 mo., includes everything. 1304 Wilshire Blvd. DU. 2522.

$7-$10, SUMMER rates, new manag. Newly renov., sgls., dbls., gas, lite inc. 1318 Maryl'd. C, D car to Blvd.

HINTON ARMS
4 & 5-rm. cor. apts. 2601 W. 6TH.

$35 UP. New large singles. Also doubles. 2 blks. to Westlake Park. 512 S. BONNIE BRAE.

336 S. CATALINA.
Attractive single with inclosed sun porch, gas, lights, garage incl.

$70. WILL sublet for August my attractive 3-rm. apt. Gentile, adults. 1109 Ingraham, Apt. 301. Ph. 54067.

$9 MO., $7 wk. Jarnel, walk. dist. Cut rates, mod., large, airy, cool, every conven. 1316 S. L.A. st. WE. 4922.

$37.50 Up, Elsa Apts.
118 N. New Hamp. WA. 1926. H car

$45 New Ansley Apts.
8c car. Gas, elec. 3213 Sunset Blvd.

5-RM. ½ dpl., charm., 2 bedr. upstr. 2921 Maxwell st. VA. 6189. Also sgl. apt.

$40—Nashua apts., sunny outside sgl., o'stfd. furn., large closet. East exp. on patio. 1421 W. 10TH ST.

$3.50 UP. Apt. & rooms, newly furnished. 1338 S. GRAND.

BEAUT. apt., 1 room & kitchenette, mod. 3002 S. Hobart Blvd. RO.5492

LOW front dbl., overstfd. 2 ent. Pico car. 1233 S. Elden. BE. 2815.

$27.50—ATTRACTIVE sunny, single mod. Hale Apts., 1414 W. 10th st.

TO LET—APARTMENTS—Furnished

West and Northwest —21-A

Announcing the Opening
AUGUST FIRST

CAMARITAS APTS.

Spacious Singles and Doubles
Twin and Double Beds
Elegantly furnished throughout
Carpeted dinettes, tinted kitchens
Daily maid service.
Each apartment is a beautiful home
Inspection invited.

621 S. KENMORE. DU. 2994.

SUMMER REDUCTIONS

THE ASBURY
CALIF.'S FINEST APT. BLDG.

Limit high structure, overlooking cool, refreshing Westlake Park, opposite Elks' Club. Heart of Wilshire District. Singles to 7-room apts. Luxuriously and tastefully furn. Complete electric equipment.

6TH AT CARONDELET. DU. 9601. 50-car garage.

PARK LANE
COR. 4TH & NEW HAMPSHIRE
Heart of Wilshire.

Distinctive apt. hotel catering to the requirements of the best at reasonable rates. The ultimate in exquisitely furnished single and double apts. Magnificent 5-story classic building with beautiful public rooms and courtyard. Soft water. Electric refrigeration. Maid, valet serv. 24-hr. switchboard

CORNELL PROPERTIES

Wide variety of charming and convenient locations five to one-room apartments furnished or unfurnished, at prices from $35 to $110 per month. Our properties are distinctive comfortable in good taste and diverse enough for every need. Phone us your permission to call and drive you to see them DU 6802 Available days, evenings and Sunday.

ANCELLE APTS.

New open. 7th & Gramercy Dr. Phone DR. 9967 for appointment, will call for you. Singles $75, $100 & $150. Doubles $150, $175, $200 & $225. Singles & doubles have twin beds, doubles have 2 baths. Daily maid service including dishwashing, with all apartments. All outside apartments. Coolest apartment in city with large grounds; other features too numerous to mention.

ARDMORE APTS.

437 N. ARDMORE

New, beautifully furnished apartments, large lobby. Wonderful view; light and air; large living-room with dining alcove; outside bath. Nothing like it for the money. Rates $80 to $75. GL. 1509.

STACKO APTS.

You folks who pay $60 or more for an apartment, before you locate, come and see the STACKO APTS., beautiful West Adams district. New, brick bldg. Strictly modern, elec. refrigeration, etc. (Gars.) 2500 SOUTH HOBART.

LENTZ APTS.

526 S. HARVARD BLVD. Where only respectable home-loving guests are welcome. Airy delightful and attractively furn. 2 & 3-rm. apts. Twin beds, radio, pool table, roof garden. Near Ambassador Hotel, yet in the quiet res. Wilshire dist.

WESTCHESTER APTS.
1375 WESTCHESTER PLACE AT PICO

New, attractively furn. single and double apts. in high-class dist. Gar. electric refrigeration, steam heat & daily maid service. EM. 4131. High-class cafe in connection.

THE TRAYMORE

New and modern, cozy individual apartments, steam heat & elevator, private bath, radio connections in all apts. Special service. R & M car and bus to door. 525 S. RAMPART.

$50—IN WILSHIRE—$75

Magnificent classic bldg., large, handsome lobby, 24 hr. desk serv., elevator, all singles. Elegantly furn., showers, dinettes or nooks, soft filt. water, maid service. LA BERTHA APTS. 840 S. Oxford, L. N car. DU. 2905.

DE LUXE APTS.

Brand new, single, gorgeously furn. Hardwood floors, steam heat, Frigidaire, soundproof, elevator. Walking dist. References required. $40 & up. 1407 Crown Hill, cor. Lucas.

HADDON HALL
W. 8TH AT FEDORA
Opposite Ambassador Hotel
(The ultimate in Hotel Apts.)
A few apartments now available.
Complete hotel service.

GRANT APTS.

1110 S. Lake (near Westlake Pk.) Summer rates, double with regular bedroom, twin beds and wall bed, $75. Singles, $40 up. Just opened. Beautifully furnished.

JUST OPENING
MADISON GARDEN APTS.

Elegant singles & doubles, twin beds, completely equipped with the best, Frigidaire. Weekly maid serv. 3018 N. Madison Ave. OL. 4501.

COOPER ARMS

Singles, dressing-rms., carpeted, dinette, including extras, $50 and up. 334 N. Heliotrope Drive. H car.

LOS PALMAS

147 So. Normandie. WA. 2298.
ALL EXTRAS INCLUDED
Outside apts., unobstructed view.
RATES $50 TO $65
2 car to Normandie, 1½ blks. north

COSY MODERN APARTMENT NORMANDIE AVE., NEAR BEVERLY BLVD. Over private garage. $35 per mo., incl. gas, water, lights and phone. OWNER, 586 S. WESTERN AVE. EM. 2461.

$50 HOOVER ARMS $50
NEAR LAFAYETTE PARK

New beautiful single apts. Cool & airy. Phone, gas & lights included. 4TH & HOOVER. WA. 4590.

ASHTON ARMS
617 S. RAMPART

Singles, doubles with 2 baths. "Our Motto is Cleanliness." 3-minute car serv. & bus to door.

$35 to $45 New Sgle Apts.

Beautifully furn., pleasant homelike environment, close to car. CLARK APARTMENTS. 1317 Fedora st.

BEAUTIFULLY furn. single & double apts. Westlake Park dist. Private garages. Good transportation.

VISTA GRAND APTS.
400 S. BONNIE BRAE. PH. 54298.

BROWNLEIGH APTS.

626 S. ST. PAUL AVE. D CAR Strictly modern singles & doubles. Reasonable. Walk. dist. Maid serv.

$40—In Wilshire—$50

Weekly and monthly service; gas, light, phone. Lenore Apts., 316 S. Berendo.

$40 WILSON ARMS $65

Beautifully furn. single & double apts. Near Lafayette Park. H car. 353 S. RENO. DU. 8385.

BERNOWER APARTMENTS Very desirable apts. 1st-class in every respect. Bus & car service. Reas. priced. 319 S. Rampart.

$40 Magnus Apts. $40

Singles, doubles. Near Westlake Pk. By week or month. 727 S. Coronado.

$45—Large single front, new, overstuffed. 1 block Westlake Pk. 448 SO. LAKE. Phone DR. 5092.

2716 W. ADAMS, $40. Large front dbl., side dbl. $35, parking 2, 3 cars. Normandie Apts. EM. 2758.

$30, 3-RM. furn apt., over gar. No children. 549 S. Ardmore. WA. 2378

WANTED—Girl to share apt., reas. Good loc. DR. 1084. Miss Marcum.

$6 & $7 WK., beaut. furn., all modern, cool, airy apts. 216 N. Beaudry

$45—Julieth Arms, o'stfd., elec., gas, lite, ph., linen, inc. 515 UNION DR.

Westrada apts. fac. Westlk. Pk. Sgls. Dbls. $32.50 up. 620 S. Alvarado

LADIES only, $35 & $30 per mo. Cozy apts. 645 N. Heliotrope.

SINGLE & double apts., gas & lights incl. Reas. rent. 2731 W. 15th st.

$5 WK., new apts. 911 Diamond st., off Figueroa, N. of 1st st. (auto ok.)

BUCKINGHAM—Sgls. $30, Dbls. $45. Serv., walk. dist. 1110 INGRAHAM.

$30 UP sgls. & dbls. near Westlake Park. Weekly rates. 324 S. Westlake.

BEAUTIFUL new Spanish single apt. $30. Call OL. 5796.

EMPRESS APTS. Sgls., dbls. Close in. Reas. 1327 SHATTO ST. DR. 3969.

3 RM. attractive apt., $35, including utilities. 103 S. Hill. ME. 7522.

DELL COURT singles, ovstfd., only $35. 2811 W. Washington. W car.

$35 furn. 2 r. apt., scr. pch. 2 bds. G., L., & ph. free. 2716 S. Hobart.

LOVELY small sunny furnished apt., reas. 619 S. BONNIE BRAE.

BUSINESS or professional woman to share apt. with same. MU. 1221.

TO LET—APARTMENTS—Furnished

West and Northwest —21-A

GRAND OPENING
2650 S. MANHATTAN PL. EM. 9966

WHITE HOUSE APTS.
BRAND NEW DOUBLES

Just completed, finest & most attr. individual style ever shown, luxurious liv. rm., real bedrm., also extra bed, kitchen & dinette, tile bath. Everything included; services.

Hollywood —21-W

$45 UP—WEEKLY SERVICE

Somerset Apartments
5975 FRANKLIN AVE.

The garden spot of Hollywood, beautifully furnished. Ideal home atmosphere. Free lights. Free gas. Free garage. 24-hour switchboard service. Tel. HE. 4361.

PATIO DEL MORO

For those who want something out of the ordinary, 4 or 5 rms., with private roof garden. $140 to $200. 8225 FOUNTAIN AVE., 1 blk. from Garden of Alla. HE. 0135.

THE NIRVANA APTS.

Expressing hospitality and service. Unique, spacious and exquisitely furnished, to suit the most exacting. 1775 N. ORANGE DRIVE

THE NEW MOUNT ROYAL

Luxurious singles, doubles and studio rooms. 6272 Holly'd Blvd. GR. 1677.

WASHBURN APTS.

Large singles, still larger dbls. Over 50 ft. long, 5 closets. $45 & $85. Foothills of Hollywood. GRanite 4051. 1934 ARGYLE AVE.

GIFFORD LE ROY APTS. New, spacious single, mohair o'stuf. Carpeted dinette, dress. rm., shower, best & most reas. in Hollywood. 1921 WHITLEY AVE. HE. 5460.

$40

ABBOT APTS.

BEAUTIFUL NEW SINGLES AND DOUBLES. 1172 N. KINGSLEY.

LATEST wrinkle in 3 rms., carpeted, stove, Frigidaire, gar., etc., shown all wk. 11 to 5. $65 & $95. 1241 N. ORANGE GROVE AVE.

$40 Charles Apts. $65

Sgls. Dbls. Unobstructed view. 5c car. Nr. U.C.L.A. 1246 N. Berendo

ST. KATHERINE APTS. HO. 5684, 6534 FOUNTAIN. Artistic model of Mission for particular people. Ideal loc. New & complete singles.

NORTH HOBART APTS.

$75, 4 rms. Attract. furn., phone, lights, gas. 1806 N. Hobart. GL. 9454

BEAUT. singles and doubles, twin beds, closets, ovstfd., new bldg., jan. serv. $40 & $62.50. 6328 De Longpre

$60 UP; attrac. furn. double, hand-painted, bkfst. nk., shower, gas, lt. & maid serv. incl. 977 N. Wilton Pl.

$45—3 RMS., private home, o'stfd. furn., Wilton rugs, strictly mod., light & sunny. 1332 N. Alexandria.

DOUBLE apt., real bdrm., newly dec. 2101 N. Highland ave. GR. 5855.

$400 HOLLYWOOD BLVD., cor. St. Andrews. Large sgles. $38 & $40.

MARTEL APTS. New singles. 1432 Martel ave., nr. Sunset. GL. 5204.

South and Southwest —21-B

UPPER duplex, lge. sunny living & dress. rm., o'stuf. davenport, tile bath & sink, bkfst. nook, 1 blk. 2 car lines. $35. 126 W. 43RD ST.

3 RMS., $27.50, new mod. apt., hdw. flrs., auto. heater, shower. Gar. 3 min. direct downtown car service. 248 W. 54th st. YO. 1067.

2-ROOM charming home, artistic building, among beautiful trees, unusual place, gar. Adults. 709 W. 47.

$35, 2-RM., desir., $40, 4 rms., corr. U & V cars. 3636 Walton. UN. 0492.

FUR. & unfur., new apts., with garage. 1642 W. 38TH ST. VE. 1073.

TO LET—APARTMENTS—Unfurnished

—21½

$70 ARTISTIC APTS. $75

Doubles with large liv. rm., dinette & bedrm., rge., jan. serv., elec. refrig., pri. gar. inc. 232 S. Catalina

POSITIVELY ONE of the BEST apt. houses in HEART of HOLLYWOOD, 4 & 5 large rms., 2 tile baths, garage. $80 & $75. Children welcome. CALL OWNER. WH. 4064.

BRAND NEW
FRIGIDAIRE
4 & 5 rms. 1342 Laurel av. HE. 8709

THE COLONNADE 4 & 5 spac. designed rms. 2 baths. 4TH ST., CORNER ALEXANDRIA

$72.50 Beautiful new 5-rm. large apt. All built-in, hot water. 2760 W. Jefferson, corner 7th ave. RO. 3401.

4 RMS., $35, Murphy beds, lit. ins. auto htrs., gar., radio. Call 111 N. BENTON WAY.

5-RM., new, $45, inc. gar. 2 blks. So. Santa Monica, 2 blks. E. Western. Mrs. Marden. 659½ Serrano Place.

ONE of the finest 3-room apt. in Wilshire district. Cool & airy. 297 1-4 N. BERENDO. WA. 5147.

CLOSE in. 2 rms. & kitchen. $22 per mo. Apply 338½ W. 9th.

DBLE. & single, unfurn. apts. 4343 S. OLIVE. HU. 8410.

4-RM. upper, new beaut. hand dec. 139 S. EDGEMONT. 5 car. WA.5228

$30, LIGHT & airy, over gar. H. S & V cars. 143½ S. Berendo. GR. 7288.

TO LET—FLATS—Furnished

West and Northwest —22-A

5 RMS., FINE WILSHIRE DISTRICT 456 So. Van Ness. Upper south, 2 bedrooms, 2 baths fine furnishings. Grand piano, garage. Fine district. Call next door. 446 S. VAN NESS. WA. 5105.

5-RM. exclu. flat, consisting of oriental and Chinese rugs, radio, dbl. set twin beds, gar. $175. Adults. Loc. bet. 1st & 3rd on So. New Hampshire. WA. 5812.

5 SPACIOUS rms., unique, Chinese rugs, mahog. & mohair, 2 beds., 3 windows in bedrm., tile features. Reas. 1954 N. Argyle.

5-RM., new, $75, 2 bedrms. Beaut. & comp. fur. Indiv. entrances. Sunny. All comforts of high-class home. 2114 La Salle. Nr. W car. RO.3157

5-RM. upper cor., beaut. furn., piano, extra disap. bed, fine bldg. Westlake dist. Open 10 to 5. DU. 6726. Nights, 946 Park View St. N cars.

5-RM. new duplex, beautiful overstfd. furn., garage, nr. N car. $30 S BERENDO. DR. 8412.

5 ROOMS, light, airy flat, $75. Corner, 2 bedrooms. Breakfast nook. Inquire 2568 S. ARLINGTON AVE.

5 RMS., completely furn., o'stuffed furn., hwd. flrs., 2 built-in beds, at 1452 DANA ST. BE. 3268.

5-RM. new duplex, 2 sleeping rms. upstairs. Very reas. Gar. $74 7-8 Loma Dr., 1½ blks. N. 6th. 58082.

5-ROOM modern flat, newly furnished. Garage. Good location. 1664 So. Western ave.

5 LGE. RMS. WELL FURN. A REAL HOME. WILSHIRE. $100. DU. 0371

5 LARGE rms. $55. O'stuff, hdw. flrs. ½ blk. W. Vermont. 1462 W. 27 St.

5 LGE. rms., also store rm., recently decor. 2777 W. 8th st. DR. 7356.

5-RM. lower south. Beautifully furnished. Garage. 329 S. CATALINA

5-RM. upr., 1 blk. W. of Western. 2 blks. N. of Bev. 4761 Elmwood av.

5-ROOM upper flat, nicely furnished. Garage. 331 S. BERENDO.

5-RM. furn., flat, all conveniences, garage. Inquire 731½ S. Vermont.

4 Rms. & Sleeping Porch

FRANCIS AVE. NEAR VERMONT. Attractive entrance, modern. Built-in features. Well furnished. 2 beds. Garage. Rent $75. Call ROBERT MARSH & CO. TR. 1131.

TO LET—FLATS—Furnished

West and Northwest —22-A

4-RM. mod. lower, hdw. floors, newly dec., beaut. new furnishings. Wilton rugs, ovstfd., ex. bed, pchs., n. of Washington Blvd. 1308 S. Kingsley Drive. RO. 5770.

4 RMS., owner's flat, overstuffed. 2 beds, modern, tile bath, $40. Good transportation. 2 or 3 car. 1868½ W. ADAMS.

4-RM. newly dec., o'stuffed furn., 2 beds, private entr., phone in, gar. opt. 1037 S. Bonnie Brae. Ph. 53047.

4-RM. upper, all outside rms., newly furn. & dec. $50. Gar. Adults. 1040 S. BONNIE BRAE. 51945.

4-RM. most beautiful flat, indoor fountain, grand piano, fine location. 920 S. ST. ANDREWS PL. RO. 6470.

4 LGE. rms. Gar. $40. Hwd. floors, o'std. furn., 2 bit.-in beds. Mod. At 1278 W. 32nd st. BE. 3203.

4-rm. desirable lower duplex, 2 beds. Adults. $50. 1541 2nd Av. RO. 7969

4 RM. flat, completely furn. Gar. $64 N. New Hampshire. 594207.

4 LGE. rms., S. upr. Ph. Adults. $40. "W" car. 2627 Magnolia ave.

4-RM. flat, $50. 2701 Menlo ave., nr. W. Adams, 4-rm. bung. BE. 4225.

4-RM. upper, $40. New o'stuff. furn., tile bth. 2929½ Van Buren. RO.4403

4-ROOM upper south, beautifully furnished, garage. 351½ S. Catalina.

4 RM. clean, comfortably furn. upper, 2 beds, nice pchs., gar., ph., adults. 1114 W. 18th st. AT. 3297.

3 RMS., beaut. corner apt. flat; new and different; sep. bedrm. Also ext. built-in bed. 135 S. Reno. H car.

3-RM., dress. rm. 2 beds, locker, gar. $55. N car. 2713 W. 9TH ST., nr. Vm.

NICELY FURNISHED 3-RM. FLAT VERY REASONABLE RENT NEWLY FIN. AND DECORATED. NEAR 6TH & BOYLSTON AVE. ONLY 5 MIN. WALK TO BUS. CENTER. PH. 554006 OR CALL AT 440 S. BOYLSTON AVE.

$60 LARGE 3-room nicely furnished flats, real bedrm., extra disappearing bed; overstuffed; dressing room; tile features. Garage available. 336 SO. BERENDO ST.

$40, o'stuff. furn., 3-rm. upper with 3 lg. closet & 2 beds. 5c car fare. Nr. Pico & Western. 3033 W. 12th. RO. 0862.

3-4 RMS. $45. Newly dec. Well furn. accom. 4 adults. $50 with garage. 1 blk. N. of Sunset, nr. Angelus Temple. 2027 Reservoir, cor. Alvarado.

$60—RAYMOND Gables, ori. rugs, ovstfd., slp. pchs., 2 beds, quiet location. 1609 W. 25TH. RO. 4363.

1205 HUNTLEY DRIVE. 581713. 4 rms., $45. Close in. Lovely dist. 1 block N. 3rd & Boylston.

$45—WESTLAKE dist. O'stfd. Accom. 4, hot & cold water furn. MU. 1663

Hollywood —22-W

5 LARGE rms., 4 beds, ph., gar. incl. $85. 4606 Franklin. 590053.

5 RMS. newly dec., o'stuff. Nr. foothills. 5612 FRANKLIN. HO. 3952.

4-RM. completely furn., extra bed, tile bath & shower. Gar. Some linen & silver. Ph. mornings. GL. 6922.

4 & 3 rms. ATTRAC. FURN. REAL BDRM., ex. bed. BUILT INS. ph. gar. nr. car. 972 N. EL CENTRO.

CHOICE 3 and 4-rm. flats, furnished or unfurnished. Magnificent view. Convenient location near Sunset Blv. Key at 1616 Maltman. Fl. 2134.

South and Southwest —22-B

5-RM. mod. upper duplex, exceptionally well furn., clean. Adults. Gar. U & J car. 1015 W. 22 st. BE. 1709.

5 ROOMS, beautiful, completely furnished, all conveniences, $35 mo. 970½ W. VERNON AVE.

4 RMS., ex. bed, new, cool, artistic. Also single apts. 1114 W. 42nd st.

$50, CLEAN comf. furn. flats, 2 beds, slp. pch., gar. & yard. Adults. 237 & 235 W. VERNON AVENUE.

North and Northeast —22-F

4-RM. FLAT. FURN. $35. GAR. 6258 YORK BLVD.

4 RMS., 6161 Piedmont ave., nr. library, swim. pool, 3 car lines. $35.

TO LET—FLATS—Unfurnished

West and Northwest —23-A

5-RM. 2 bth. up. Duplex, one of Hancock's finest. $175.

7-rm. 2 bth. English brick. $115. Mrs. Guernsey.

O'CONNELL & WHITE

4060 W. 6th st., at St. Andrews Pl. 667. Open Sunday. GL. 7114.

5-R. upr. dplx., 2 baths, slp. pch., one of L.A.'s finest. 711 S. Manhattan Pl. FI. 6875.

7-RM. unfurn. flat for rent. 322½ S. HOPE ST. South upper. Phone OWNER. TR. 6126.

7 BEAUT. dec. rms., 3 bedrms., sun rm., 2 tile baths, gar. $100. Real home, exclusive dist., cars & stores. Close in. 1209 S. Gramercy. RO.9842

7-RM. flat, 2 kitchens, with rooms for subletting, newly decorated. 1542 VENICE BLVD. BE. 8600.

7-RM. upper, fine condition for family or man & wife to sublet, $60. 1157½ S. GRAND AVE. 51084.

6 LARGE rm. lower flat, mod. furnace, basement. Gar. 2319 2nd ave. Close W & A 5c cars.

6 RMS., large comfortable, 3 bedrms., 2 blocks L.A. High. 1147 Queen Anne Place. GR. 6481.

6-RM., 3 bedrms., 2-story, Westlake dist., nr. 3 cars. 406 S. Lake.

6-ROOM sunny flat, close in, 3 bedrooms. 235 S. OLIVE ST.

6-RM. big porch, arranged to sublet, very cheap rent. 218 S. OLIVE.

6 ROOMS, 2 baths, 454 S. St. Andrews Place. RO. 1845.

6-RM., 2-story, Westlake dist., nr. 3 cars. 406 S. Lake. DR. 6477.

6-RM. 3 bdrms., 2 baths, gar., etc. Lower So. 444 S. Berendo. Open.

6-RM. lower, lge. airy rms. $50. W. U. A cars. Adults. 2632 Toberman.

6-ROOM beautiful new duplex, mahogany, hand-decorated throughout, refrigerator, cedar closets, heated, extra garage, 2 blks. north of Washington at West Blvd., reasonable rent to desirable party. 4562 ST. ELMO, (17th Drive.) WH. 1763.

5 LARGE sunny rooms, upper duplex, mahogany woodwork in living and dining-room; bath and shower; ½ blk. to bus. Garage. 1125 Redondo Blvd., nr. Country Club. Adults only

5 LARGE rooms, bkft. rm., new upper duplex. Gum finish. Gar. Nr. 5c car. L.A. High dist. 1 blk. N. of Pico. 1247 Longwood ave. OR. 9274.

5-ROOM sunny flat, upper and lower. Garage. Excellent location. Cor. N. Hobart & De Longpre ave. Keys at 5289 DE LONGPRE. HE. 6616.

5-RM. S. lower $85. Special lease adults. 2 car lines 1 blk. 209 N. New Hampshire. Owner. DU. 8181. 556-314.

5 RMS., new lower flat with garage. $45 mo. 6450 ORANGE ST. 1 blk. north of Wilshire. DU. 8156.

5-RM. newly dec., very desirable, 6 closets & gar., nr. 9th & Vermont. 909 S. Catalina st. DU. 7963.

5 EXTRA large modern rms. Garage. Close to school & car. $30. 1029 S. MARIPOSA. DR. 0061.

5-RM. beaut. hand-dec. walls, bkfst. nk., choice of upper or lower north. 145 S. New Hampshire.

5 RMS. upper, newly decorated, light & air on all sides, near Lafayette Park. Garage. $100. WA. 0216.

5 BEAUTIFUL large rooms, new, 1 block north Beverly Blvd. 2 blks. W. of Western. 4931 Elmwood avenue.

5 & 4-r. elegant new stuc., hi. ground, nr. L. A. Hi & cars. Very reduc. rnt. EM. 5493. 1309½ 5 av. nr. Pico

5-RM. mod. upper. Garage. $55. Rent free to Aug. 1st. H car. 668 N. KENMORE.

5-RM. upper So. Gas. Exclusive neighborhood, nr. U.C.S.B. Adults. 625½ N. Kenmore ave., near Melrose.

5-RM. upper duplex, 2 bedrms. Westlake dist. H car. Adults. $55. Gar. $5. 322 S. Benton Way.

5-RM. upper duplex, attractive, high, light, airy, close in. "C" car. $32.50 440 N. Westlake. DR. 6524.

TO LET—FLATS—Unfurnished

West and Northwest —23-A

5 SUNNY rooms, Wilshire-La Brea dist. Shower bath. $55 month. Phone WH. 2766.

5 RM. low. dup., slp. pch., tile bath, shower. Tiff. dec. Lge. lawn, flowers, fine view. 223 S. Carondelet.

FIVE LGE. RMS. BEAUT. UPPER, STRICTLY MOD. REAS. TO PERMANENTS. 600 S. CATALINA.

5-RM., just comp., brick bldg., mahog. & canvas. ½ blk. S. of Wilshire. 726 S. Detroit. RO. 2737.

5-RM. pract. new, mahog., tile kitch., bath., gar. Des. loc. W. lake-Wilsh. dist. Rent mod. 118 N. Rampart.

5 EXTRA large modern rms. Garage. Close to school & car. $30. 1029 S. Mariposa. DR. 0061.

5-RM., 2 bedrms., bkfst. rm., tile bath, extra toilet. Gar. 2, 3 adults. $100. 241 S. Mansfield, nr. 3rd.

5-RM. fine lower So. cor. flat, sleeping porch, garage. 2034 S. WESTERN AVE. Owner. WA. 5147.

5 LGE. rms. New Spanish, dinette, shower, gar. $60. 4517 Saturn off West Blvd. W & red car.

5-R. beaut. hand dec. walls, bkfst. nk. Choice upper or lower north. Owner. 145 S. NEW HAMPSHIRE.

5 RMS., $50, hdwd. flrs., mahog. fin., tile bath, fur. heat, gar. Take R La Brea car to Syca. 163 S. Sycamore.

5-RM. lower south. Redecorated. 309 S. BERENDO. Gar. $55. Water inc.

5-RM., tile bath, mod. lower So. Gar. 1025½ S. Burlington. 54806.

5-RM., garage, convenient loc. 2412½ Crenshaw Blvd. WH. 2922.

5 RMS., upper, lower, range. 2326 San Marino, cor. Harvard. L. N car.

5 mod. tile, auto. heater, $50; nr. school. 1534 6th ave. TR. 5229.

5-RM. lower south. Gar. Adults $28 S. Normandie ave.

5 ROOMS WITH GARAGE, $40 3739 FRANCIS AVE.

5-RM. artistic low. dup. & maid's rm. $75. 700 S. Gramercy. GL. 0233.

5-RM. mod. lower nr. Westlake Pk. L & N car. Gar. $55. 1024½ S. Lake.

5-RM. WONDERFUL FLAT. 844 NORTH OXFORD AVE.

4 RMS. $60. New, gumwood finish, breakfast nook, garage, 1 blk. So. of Wash. betw. 10th ave. & Bronson. Adults only. 4087 W. 21ST ST. EMp. 1588.

4-RM. newly finished flats $45 to $55. Tile bath, shower, ex. bed. Gar. Open 11 to 5. ½ blk. off Western. 1 blk N. of Pico. 3045 Girard St.

4 LGE. rms. upper or lower, like new. Strictly mod. Extra wall beds. Wonderful air & view. Gar. if wanted. $30. 2969 5TH AVE. UN. 4237.

4-RM. beautiful new flat, ex. bed, tile kitchen, bath, shower. 4053½ W. 21ST ST., nr. Wash. Blvd. & Bronson. $45 mo. Owner. EM. 1969.

4 RMS., large, beautiful, new, strictly modern, nook, shower, dressing-rm., upper, $50; lower, $47.50, with garage. 1116 S. Normandie.

4 RMS. $75, beautiful new stucco, near L.A. Hi & cars, high ground. 1659 Vineyard ave. W. or 16th st. cars. TR. 0207.

4-RM. unusually attractive new stucco flat, gar. 579 N. New Hampshire. Phone 549846.

4-RM., built-in features, wall bed & mattress, range, telephone. 1338 W. 23rd st.

4 RMS., extra bed & drsg. rm., beaut. lower cor. duplex. Gar. $60. 102 S. Oxford ave., near Western ave.

4 RMS., south upper, newly decorated. Extra bed. Garage. Reasonable. 168 S. Catalina st.

4-RM. flat, lower, extra bed, no small children, lease only. Garage. 264 S. ALEXANDRIA. WA. 5465.

4-RM. upper furn. bath, garage, ideal location. 4832½ Oakwood, near Western. Adults $45. GL. 6855.

4 & 5 RMS., a real home, newly dec., steam heat, jan. serv., gar., $60 & $70. 2902 Francis ave. DU. 4912.

4-RM. upper gar., like new. 1252 S. Plymouth Blvd., nr. Pico.

4 ROOM lower flat, $45, gar., near Pico. 1326 SO. BRONSON.

4 & 5-RM. flats, new, close in. $45 & $60. AT. 5147. WA. 7783.

4 & 5-RM., hot water, Wilshire dist. 3837 White House Pl. WA. 5014.

4 RMS. VERY ATTRACTIVE FLAT, LIVING-RM. WITH EXTRA BED, BEDRM. WITH FOUR WINDOWS, BREAKFAST TABLE IN KITCHEN, DESIRABLE LOCATION, CLOSE TO CAR LINE, STORES. AMBASSADOR HOTEL. 3624 W. 7TH ST. COR. CATALINA

4-RM. $45. Desirable sunny Spanish stucco bldg. Mod. Real bedrm., ex. bed. 458½ Hartford ave., off W. 6th, bet. Lucas & Witmer.

4 RMS., new flat, range, bedrms. $35. $37.50. Near Beverly. See these first. DR. 1789 or HO. 3296.

4-RM. lower mod. newly dec., nice yd. Nr. P car. Adults. 1223 S. Hoover.

4-RM. upper, new, $30. Nr. car. 1152 N. LA BREA. Open week days.

4-RM. upper, hdwd. floors, ½ blk. U, 2 or 3 car. 1017 W. 24th st.

4-RM. beaut. upper fl. garage, strm. $30. 1431 Arapahoe. VA 6427.

WILSHIRE DISTRICT

6 LARGE ROOMS, besides breakfast nook and screened porch. Upper south flat, 3 good bedrms. Strictly modern, inc. gas furnace and 2 tile baths, Garage and storeroom included. Ideal location, being

245½ S. Manhattan Place

UNFURNISHED 5-room modern flat, $50, 2 bedrooms, also disappearing bed. Garage. Adults. No pets. Near Westlake Park. 2315 Beverly Blvd. Owner. GAr. 7620.

$40, without gar.; $45 with gar. Beau. 4-rm., ex. bed. mod. Janitor serv., incl. 1 blk. S.B.U.C., nr. Vermont. 1 blk. car & bus. 4310 WILLOWBROOK AVE.

1 MONTH FREE. BRAND NEW. Tile bath, shower, unit heat system, gar., near L. A. High. METropolitan 2616. 1224 S. Plymouth blvd.

$65—5 RMS., and gar. Wilshire & La Brea dist. nr. bus., school, etc. High ground. Very desirable. Call TU. 7310 or FI. 5794.

COLORED tenants, 6-rm. flats, beautifully refinished; 318-318½ N. Westlake. $21. House at 250 N. Mountain View. $21. MU. 6346.

MODERN 5-room upper flat, close in. Every convenience. High-class neighborhood. $50. 2926 Kenwood ave.

$45—4 RMS., gar., port. bed. 1 blk. E. of Ver. 1158½ N. Madison St. 564098.

$75—Very fine, new Eng., dup., liv. R. 15x30. Tile bath & shower unit Heat. gar. 731 S. Ogden dr. HE.0685

BEAUT. 5-R. flat. Pico-Wilshire dist. 2 bedrms., gar. Adults. EM 7132.

$37.50, 5 rms., E. frt. new, mod. conv. Gar. 1313 S. Highland. OR.9063

Hollywood —23-W

5-R. including two real bedrooms, kitchen, bath, built in Frigidaire in each flat, unit gas heating, brand new, never lived in. 1 block from Fairfax High School at 445 N. Genesee. $85 for lowers, $70 for uppers. Garage included. 5200 HOLLYWOOD BLVD. HO. 1955.

5-RM. charming residence flat, sleep. pch., bkfst. rm. 2 baths. Large patio entrance. Beaut. grounds. $80. 2360 BEACHWOOD. HO. 2631.

5-RM. lower dplx. & garage, choice location, nr. Hollyw'd Hi. Sunset bus. 1429 ALTA VISTA BLVD.

5 RMS., new, 2 bedrms., lg. closets, elec. refrigerator, tile features, unit heat. 1 blk. car. $70. OL. 4554.

5-RM. Spanish type, 2 bedr., lg. closets, elec. refrig., tile features, unit ht. every rm. Nr. car. $70. OL.4554.

5-R. lower W. flat, $50. 6110 De Longpre. Owner on premises.

5-RM. mod. flat, gar. $60. 7159 Sunset Bl., nr. Holly. Hi. Sch. RO. 1848.

5-R. lower W. flat, $60. 6110 De Longpre. Call owner for appt. 697773.

4-RM. flat, hdwd. floors, tile bath, extra bed, $40 with garage, $35 without. 1154 N. FULLER after Mon.

4 & 5-RM. flats. Hand decorated walls. Tile sink & bath. shwr. Gar. Reas. pr. 1759 N. Bronson. HO. 3948.

TO LET—FLATS—Unfurnished

Hollywood —23-W

4 RMS., bkfst. nk., extra bed & pch., $40. 1252 N. Detroit. Close to Hollywood High. Open Sat. & Sun.

3 RMS., $40. New, modern flats, bath & breakfast nook, bright, airy & soundproof. H car line, nr. U.C. 812 N. ARDMORE BLVD. HO. 7819

3 RMS., extra large & airy, 4 closets, lots of built-ins, new bldg. 1353 N. FORMOSA. OR. 5902.

3 RMS., rear. Attr. bkfst. nk. Bath, shower. Gar. $40. 6416 La Mirada.

JUST completed, 4-rm. flats. Los Feliz, strictly modern, shower, roll beds, Frigidaires, nr. schools. 4444 Price St. To see them ph. VE. 1127 or MU. 3155. Ask for MR. LUCAS.

South and Southwest —23-B

5 LARGE rooms, $50. Entire lower floor or double house on corner of 41st st. & Figueroa. Call TR. 4643

5-R. newly dec. bath, gar., $30, nr. Western. 1772 W. 34th st. RO. 2536

4-R. flat, beaut. large upr. Ext. bed. Blk. from 2 car lines, nr. Manual Arts. 4051½ Budlong ave. UN. 0493.

4 RMS., $40, mod., built-in bed and bedrm. 4009 S. Hoover. RO. 3457.

North and Northeast —23-F

4-RM. light airy mod. flat, screen pch. Hdwd. flrs. $30. 487½ Euclid av. CH. 3601.

4-RM. UNF. FLAT. $18. GAR. 6263 YORK BLVD.

TO LET—HOUSES—Furnished

West and Northwest —24-A

11-RM. beaut. home, 6 mo. to yr. $400
9 rms., 3 bths., Fremont Pl. $450
10 rms., 3 bth. home $350
8 rms., very complete $150
DU. 2300 MRS. WOOD

LAACK & WILLIAMS
6th street at Oxford ave.

10 RMS., 3 baths, exquisitely furn. home in Wilshire, lovely patio & garden. $300.

9 rms., 3 baths, grand piano, twin beds. $150.

8 rms., 3 baths, new Windsor Sq., artistically furn. $300.

JAMES J. DONAHUE
DR. 4951. Wilshire Blvd. cor. West'n

10-RM., 3 bths., beautiful home. $300
8-rm. cor. stucco. N. Windsor. $300
5-rm. attract. bung., nr. Wil. C. C. Gardener incl. $125
Call Miss Stockard or Miss Rush.

CHELEW & HOIT
Wilshire at Harvard.

DRexel 4254. DRexel 4254.

10 RMS. $175. A-1 cond. Exclu. Lafayette Sq. 3 baths. RO. 5331 morn.

9 RMS.

Old Windsor Sq.

9 rooms, Spanish, never rented before. Sun room, two stories in height has gallery on two sides. Conservative and beautiful furnishings. Four bedrooms, two baths. Servant's quarters. $500 per month. For further information call Mrs. Bradley.

Call us for other high class and confidential listings.

WILSHIRE OFFICE.

W. I. Hollingsworth & Co.
3303 Wilshire Blvd. WA. 7346

9 RMS., 3 baths, adj. Wilshire Golf Course $500
8 rms., 3 bths., Windsor Sq. $375
8 rms., 3 bed & sleep. porch, 2-story, like new, nr. school $160
Open Sunday. Ph. MRS. MEYER.

The Henry de Roulet Co.
Wilshire at Western. DU. 4400.

5-RM., 2-story, comp. furn., electric range, washer, vacuum. Also piano, radio & everything you want. Ph. EM. 6813.

8 RMS., oriental rugs, piano, player, radio, Victrola, dbl. gar. $135. Refs. req. 2348 W. 30th st. RO. 4522.

7-RM. furn. home, 4 bedrms., 2 baths, auto. heater, dbl. gar., lawn cared for, desir. neighborhood. Refer. 940 Magnolia. DR. 1288.

7-RM. beaut. bung., blk. to car, lge. liv. rm. & din. rm., 3 bedrms., bkfst. rm., tile bath, dbl. gar. $125. 1065 5TH AVE. RO. 6696.

7-RM. beaut. Span. bung. for 1 year. Nr. Santa Monica Blvd. & 3 Bev. Hills schools. Pr. $125. 10878 Eastborne. OX. 2184.

7-ROOM, 2-story Dutch Colonial, 3 large bedrooms, completely furnished, garage. 2727 Dalton ave., near W. Adams. RO. 9311. $95.

7 RMS. Comp. furn. 3 bdrm. Knabe Ampico. Vic. Gar. $65. 2344 W. 28TH PL. RO. 6914.

7 RMS., 2 baths, dble. garage. Beautiful new bungalow, comp. furnished. $175 month. WH. 2813.

6-RM. completely furn. bung., real home, newly dec., nr. car & bus. $135. 369 N. Maple Dr. OX. 4293.

6 RMS., slp. pch., piano, o'stuf., gar. Close in. $75. 364 S. Burlington.

5-RM. cozy upper duplex. Aug. or longer. $90. 1039 MEADOWBROOK AVE. WH. 1768.

4-RM. duplex, light & airy, sleep. pch. with dress. room, 2 beds, o'stuf., 3 car lines. $55. Gar. $5. 2650 S. VERMONT, nr. Adams. BE. 3926.

4-RM. bung., high-class loc. 2 full-size beds, slp. pch., nr. Washington $40. 1808 4th av. Redondo 4123

4 RMS., $60, modern, large bedroom, ext. wall bed. Adults. 4169 Oakwood ave., nr. Kenmore. H car.

4 R. Close in, new dec. Ph. in. $60. Gar. opt. 332 S. Benton Way. DR. 8034.

4-RM. very attract. home, twin and dis. beds, piano, Victrola. Reas. HE. 5785.

4-RM. bung., sep. bedrm. Also ext. built-in bed, splendid neighborhood, beautifully furn. 305 S. Reno. H car

4-RM. bung., partly furn., gar., garden. 1061 S. Stanley ave. WH. 5584

4-RM., $55. Incl. gar., tel. Very attr. bung. W. Adams dist. EM. 7182.

4 ROOMS, furn., ½ double, built-in bed. 1520 S. BERENDO.

4 RM. bungalow, W. Adams dist. $70 with gar. 3749½ W. 27TH ST.

3 RMS., 2 dbl. beds, o'stuffed, 1 blk. S. of Adams, ½ blk. W. of Vermont. Reas. 1432 Dana st. BE. 5989

3 RMS. ½ bungalow, nicely furn. Adults. $30 mo. 1234 Albany st.

3-RM. houses. Very cheap. Call DU. 8046.

2 RMS. & bath, furn. bung., rear. 974½ S. Serrano. L. car. DR. 2917

Former Home Milton Sills

The garden spot of Hollywood. It's real dream, half acre, planted rose gardens, rare shrubs, all kinds fruit trees, vines, etc. 10 rooms, help quarters above garage. House just expensively furnished: Persian rugs, Frigidaire, baby grand, everything brand new; will rent to responsible party or sell at sacrifice. 1320 Crescent Heights Blvd. HE. 3932.

BEVERLY HILLS FURNISHED HOMES

We have several furnished homes in Beverly Hills, from $150 up. Call MR. FLECK, OX. 6111.

Absolutely Free Listings

On houses, bungalows, flats, apts. Free Auto & Rental Service. Cal. Rental Service, 556 Roosevelt Bldg. DON'T rent anything, fur. or unfur. before seeing us. We save you money & time. 556 Roosevelt Bldg. TR.2359

TO LET—HOUSES—Furnished

West and Northwest —24-A

HIGH-CLASS HOMES & APTS.

KELLS & GRANT
Wilshire and Western. DU. 3006.

$100 BUNGALOW, 5 rms., sleeping pch., furnace, piano. 110 N. Coronado, block of First and Rampart. Agents list. FI. 5703.

$75—5-RM. furnished bungalow. 3216 San Marino st. Brand new furniture. Located bet. 8th & 10th st. car lines. Call or ph. DUnkirk 9182.

$35 & $40, 3-RM. dbls., nice furn., homey atmos., breezy, every conven., 5 mins. to town. 627 3-4 N. BOYLSTON. MU. 5877.

$75—5-RM. furnished bungalow. 3216 San Marino st. Brand new furniture. Located betw. 8th & 10th st. car lines.

PARTLY furn., 5 clean light rooms, close in. $27. Upper flat, 4 rms., $35. Garage. 1840 ARAPAHOE.

TO lease, 6 rms., nicely furnished, lawn cared for. WA. 9080. 2403 WELLINGTON ROAD.

$75—7-RM. and sun pch., piano, Victrola. J car. 2331 W. 31ST ST. RO. 2736.

DOLL bung., beaut. furn., 2 bedrms., $45. 1338 Douglas, ½ blk. N. Sunset

Hollywood —24-W

10-RM. house, beaut. furn., 4 large bdrms., 3 baths, lge. shady yard, ideal home in every way. GL. 8375.

8 RMS., new Spanish home, beaut. view, 4 bdrms., 2 baths, lovely enclosed garden. Also new Beverly Hills home. GR. 7663. GR. 4255.

8-RM. real home, attrac. furn. Music rm., sun parlor. 3 baths, garage. 1816 FULLER ave. GR. 4508.

8-RM. house, well furn., piano, 4 bedrms., 2 baths. $125. 1831 Cherokee

7 RMS., breakfast rm., 3 bedrooms, beautifully furnished near transportation. Water paid and lawn cared for. Rent $125. GR. 3244.

7 RMS., breakfast rm., 3 bedrooms, beautifully furnished near transportation. Water paid and lawn cared for. Rent $125. GR. 2244.

7-R. comp. home, excel. loc. 3 bedrms. Yr. lse. Gar. 4692 Greenwood Pl.

6-RM. modern stucco bung., nicely furnished. Breakfast room, double garage, yard fenced in. Gardener paid. Call Mr. Kircher.

L. L. Hullet Company,
7562 Sunset Blvd. GR. 3653

6-RM. handsomely furn. stucco. 721 N. Sierra Bonita. Reas. rent for summer or longer, possession Aug. 1

6 RMS., by home, beautifully furn., ready to occupy. 1605 N. Stanley ave. Call GL. 1092.

6-R. 3 bdrms. Dbl. gar. $100. 2 blks. U.C.S.B. 615 N. Berendo. 590445.

6 RMS., my beaut. home, 6 mos. or longer, 2 gars. 1636 N. Mariposa. 597117.

5-RM., 2 bedrms., $45; mod. Nicely fur. Newly dec. Gar. 3714 Tracy st. nr. Hyperion. Sun. 590691. FI.0768

5-R. comp. furn. 2 bedr., pk. gar. choice loc. N. Holly. Blvd. Summer rates. 1812 N. Harvard. GR. 2068.

5 RM., 2 bdrms., $45, mod., nicely furn., newly decorated, garage. 3714 Tracy st. Nr. Hyperion. FI. 0768.

5-RM. 2-story stucco, attrac. furn., slp. pch. 2126 N. Highland. GR.3909

5 RMS. each, dbl. bung. 1 side furn., tile sink & bath. hdw. flrs., water pd., gar. 1203-5 Poinsettia dr. GR. 8683.

4-RM. attractive apt. & gar., central Hollywood. Newly furnished & decorated. 5450 DE LONGPRE.

4 BEDRMS., 3 baths, maid's rm. & bath, attractively furn., tennis court Taft Realty Co. HO. 7190.

4 ROOMS, cutest place in Hollywood. 2045 HILLHURST AVE.

4 CHEERFUL large rms., ex. bed. $40. 5422 HAROLD WAY. HO. 3792.

4 RMS., NICELY furn., piano, slp. pch., beaut. view, $75 mo. GR. 1414

4-RM., $65. Sunny boulevard location, lovely new furn. 8201 SUNSET BLD. 1 blk. W. of Sunset bus.

4 LGE. rms., nicely furn. bung., gar. Nr. Santa Monica & Western ave. 5 car. 5565 Sierra Vista ave.

3-RM., 2 BEDS, NEAR PICKFORD'S STUDIO. 7380 FOUNTAIN AVE.

See Newell Van Derhoef
For Rentals

$75 and up. Unfurn. and furn. homes, flats, apts., etc., in Hollywood and Beverly.

THE FRANK MELINE CO. 6777 Hollywood Blvd. Holly. 9781.

WEST HOLLYWOOD

A new beautifully furnished 5-rm. Spanish stucco, 40 ft. living rm. Enclosed porches, roof garden, lovely garden, dbl. gar. TED W. HAAS CO. OX. 1179.

WE have lots of clients who are looking for rentals. List your vacancy with us. A LISTING WITH US IS A RENTAL FOR YOU.

MELROSE REALTY CO.
4302 MELROSE AVE. OL. 5298.

$85, HOUSE & garage, 4 rooms, 2 beds, complete. 4517 Beverly Blvd. (Near Western ave.) Sunday, or phone FA. 6628 Monday.

$75—DOUBLE bungalow, 3 rms. & bath, newly furnished, central location. 1554 Morningside Court, corner Selma, near Vine.

OWNER going East for 3 mos. Will rent attractively furn. home very reasonable to responsible people. 3 bedrms., 2 baths. HO. 7190.

WE have lots of clients who are looking for rentals. List your vacancy with us. A LISTING WITH US IS A RENTAL FOR YOU.

ATTR. new 4-rm. hillside home. Ex. bed, gar., close. $55. DR. 3592. HE. 9120.

MRS. CARR HOLLYWOOD Rental SPECIALIST 6331 Hollywood Blvd. Call HE. 9400

HOLLYWOOD RENTALS, all kinds. See MISS GREENWOOD, HO. 9418. 1122 N. VINE at Sta. Monica Blv.

$60. NICELY FURNISHED 4 SUNNY ROOMS & GARAGE. 1 BLK. S. OF FRANKLIN AVE. PHONE OL. 1171

OWNER'S OWN home, beaut. furn. 3 b.r. 3 baths. Excellent location. No agts. GR. 7761. OX. 3861.

See ETHEL for HOLLYWOOD RENTALS GL. 7020. HE. 1303.

LOVELY home, 3 bdrms., 2 baths, reas. Trees and grounds. HE. 2128.

South and Southwest —24-B

10-ROOM rooming house, 3 baths, furnished. $60 mo. 5229 S. Wall.

8 RMS. 3 bedrms., nicely furn., gar. $75. 3074 W. 29. Nr. Western.

7-RM. house, furn., hot water, gar. 17x54. Suit. for bus. $50. 219 E. 28 ST. TH. 3675.

6 LARGE rms., 3 bedrms., overstuffed, phone, basement, gar., water & lawn cared for. M & F cars. Rent reas. Adults. 522 W. 63RD ST., off Figueroa.

6-RM. bung. $70. compl. furn., newly decorated, piano, garage, close in, near stores, schools, churches, car line, adults, by month or lease. 2832 S. Harvard Blvd.

6 WELL furn. rms., garage, lovely home district. $60. 4281 HALLDALE AVE. VE. 1406.

6 RMS. & glassed-in slpg. pch. Compl. furn. bung. Piano, ph., gar. 4611 S. Wilton Place.

6 RMS. 1½-story, 3 bedrms. 60-ft. frt. Gar. Adults. $60. 157 W. 49 st.

5-RM. furnished cottage and garage. Large yard, trees, fish pond, etc. $40 per month. 6804 Bonsallo ave. YO. 4552.

5 ROOMS, clean, well furnished, modern. $40. Adults. 4925 DENVER AVE. TH. 5218.

$38 MONTH, 5-rm., clean, furnished house. 161 W. 33d st., nr. Main st.

$35, NEW furn. bung., 2 beds; janitor serv. 1035 W. 31 St. UN. 0070

North and Northeast —24-F

6 RMS. ON CAR LINE. $40. PARTLY FURN. 6258 YORK BLVD.

5-RM. cozy furn. bung. 4 beds. $35. 212 N. Boylston. WA. 5157.

4 RMS., hillside home, modern, quiet, large yard. 4340 Mercury ave.

TO LET—HOUSES—Furnished

North and Northeast —24-F

3-RM. duplex, Highland Park dist., in high and grammar school, immense yard, gar., dbl. or sgl. beds opt. 131 N. Ave. 54. DU. 1860. (5c fare.)

3 RMS. $30. Strictly mod. Breakfast nook, nicely furn. 258 N. Ave. 32.

TO LET—BUNGALOWS—In Courts

Furnished —24½-G

4 RMS., beaut. furn. bungalow, gar. Attractive court. 1 blk. E. Western. 1 blk. N. Pico. Inq. 3007 Girard.

4-RM. bung. $60. Beaut. & completely furn. Real home. Adults. 956½ S. HARVARD BLVD. "L" car.

4 RM. nicely furn. newly dec., 2 bds., tile bath, shower. 920½ S. Berendo.

4 & 3-RM. bungs. $25. Beautiful Court. Call at 962 S. HOBART.

4-RM. mod., extra bed, o'stuffed. 3403 W. 23rd., cor. 4th ave. WA. 8665.

4 RMS. $60. Beau. furn. Nr. Westlake Park. 415 S. BURLINGTON.

3-RM. MOD. BUNGALOW. BEDRM., EXT. BED. CLEAN & ATTRAC. $40. 1643 ARAPAHOE. BE. 7462.

3 RMS. $45, ovstfd. furn., ex. bed. h.w. Spanish ct. 440 N. NORTON.

3-RM. dess. rm., tile bath. 1751½ W. 21st st. nr. Norm. BE. 5148.

3-RM., bedrm., ex. bed, o'stuffed furn. 1244 N. El Centro, Hollywood.

3 & 4 RMS., 2 bedrms., $60-$75, high & cool. 278 S. Coronado. FI. 3815.

$60—$65

Individual houses in bungalow court, neatly furnished. Light, gas, telephone, garage included. Near car & bus lines. Close to good markets & school. Inquire at office of court, 765 N. Vine st., near Melrose ave.

Spanish Garden Court

3-RM., bedrm., ex. bed, bkfst. nk., artistically furn., tile bath, shower. Hillside loc., nr. Holly. car, 5c fare. 1263 EDGECLIFF DR. OL. 4514.

$25 SGL. BUNG. APTS.

Fully furn., incl. gas, light, H.W., shower. 1225 W. 39 Pl. VE. 8754.

$9 WK.—Special mo. rates. Free parking. New, compl. furn. 2, 3, 4-room bungs. Phones. 1027½ Court st. C. Holly. car. VA.4135. Auto will call.

$30—SINGLE apartment in new court, nicely furnished, near car. Adults. 1121½ E. 60th st. DEL 2621.

$45—4-rm. furn. bungalow, includes garage. Extra bed. 2 blk. 5c car. 3515 MONTCLAIR. RO. 0767.

HOLLYWOOD new Spanish dble. front bung., beaut. furn. $55. 948½ N. Wilcox. HE. 6544.

$65 UP, furn. bung., overstuffed furn., tile bath & sink, hdwd. floors. L car. 973 S. ARDMORE.

$30, $32.50, $35, dandy 3 rm. bungs. 2 beds, pk. sp. 129 W. 27. 416 E. 29 with bedrm. Owner, 242 E. Adams

$32.50—4-RM. MOD. furn. bung., tile bath, sink, 2 sep. bedrms. Lincoln Ct. N. Av. 22 at Huron. E or W car

HOLLY'D new Span. frt. dble. beaut. furn. $55. 948½ N. Wilcox. HE.6544

$45—ALL NEW—ON "F" car line. 1749 W. Santa Barbara.

Unfurnished —24½-H

4-R. $42. Bedr. upstrs. Ex. bd. Gar. C cor. 1315 N. Mariposa. WH. 1453.

4 & 3 rm. bung., 2 beds; beautiful court. Call at 962 S. HOBART.

3-RM. front bung. $27.50. Clean, bed, range. 317 W. 60th st. TH. 6636.

TO LET—HOUSES—Unfurnished

West and Northwest —25-A

16 RMS., 12 bdrms., 4 baths, sublet. A1 dist. renting. 1124 S. Fedora.

15 RMS., 4 bths., no. of Wils. $250
12 rms., 3 bths., subletting $150
10 rms., 3 bths., drapes inc. $150
9 rms. on Kingsley $135
Bung. 5 rms., lwn. & wat. inc. $60
DU. 2300 MRS. WOOD

LAACK & WILLIAMS
6th street at Oxford ave.

12 LARGE ROOMS, 3 baths, 3-car garage, lot 75x175, St. Andrews near Pico; good for school, club, physician or family. EM. 6677.

11 RMS. 3 bth., beautiful cor. stucco west of Western $150

9-rm. stucco & 3-rm. & bath over garage, 4-car gar., suitable for physician or semi-business $265

Open Sunday. Ph. MRS. MEYER

The Henry de Roulet Co.
Wilshire at Western. DU. 4400.

10-RM., 3 bth., nr. Wil. $140
8-rm., 4 b. rms. bung. $100
7-rm., 3 b. rm., N. Arden $125
Call Miss Stockard or Miss Rush.

CHELEW & HOIT
Wilshire at Harvard

DRexel 4254. DRexel 4254

10 rms., 5 bedrms., slp. pch., dbl. gar. Suitable for high class boarding house. $100. Nr. Uptown. 900 S. St. Andrews Pl. GL. 5516.

10-RM. MANSION, BEVERLY CREST, rent $150, worth $350. 5 bedrms., 4 baths. VA. 1812.

10-RM. lovely unfurn. home, suitable for rooming house. 3101 S. Grand ave. DR. 2660.

10 RMS., 2 baths, 2 sleeping porches, dbl. gar., nr. Wilshire and Western. $140. FI. 6732.

10 ROOMS, suitable for apt. or single rms. 3036 S. Hoover. BE. 5183.

8-RM. upper & 7-rm. lower, 3 bedrms. each, gar's., unit heat, elec. refrig. Real swell duplex. 15 minutes city. $95 & $90. Call 916 Manzanita St. Ph. TH. 3289; eve., TH. 3617.

8 ROOMS with garage, $60. 525 Gordon ave., 1 block west Figueroa, between 4th & 9th sts. VA. 6742.

8 RMS. & 4 bedrms., furnace & gar. Furniture to be sold. Vacated Aug. 1. $100. 129 N. Wilton Pl.

7-RM. BUNG. 443 N. LUCERNE. 3 bedrms., large L.A., bkfst. rm., also rm. in garage. $85 per mo. GLENN & SMITH, 633 S. Western ave. WA. 9371 or WA. 7274.

7 RMS. $90. 3 bedrms., bkfst. rm., gar., lease. 513 N. Arden Bd. HO. 5046.

7-RM. stucco bungalow, 3 bedrooms, brk. nook, gar. Fine location. R car. 501 No. Gower. WA. 5314.

7-RM. 2-sty. $100. 3 bedrms. New dec. Gardener. 149 S. Ardmore.

7-RM. bung., 3 bedrms., tile bath. $90 mo. 1051 Burnside. Ph. GR. 0838.

6-RM. 3 bedrms. Lge. yard. Gar. 3 car line. $35. 1817 S. Bonnie Brae. HE. 8101.

6-RM., $60, stucco, tile bath, sink, 3 bdrms., hdw. flrs., gar., bkfst.-rm. 1645 S. New Hampshire. BE. 7288.

6-RM. upper duplex, mod., attractive. Wilshire dist. Nr. schools, bus. 1049 S. REDONDO BLVD. WH. 1423.

6-RM. modern duplex, 3 bdrms., 419 S. Wilton Pl. Very choice. Rents reduced. FI. 1333. WA. 5220.

6 RMS. upper duplex, newly deco. inside & out. $42. 157 S. Normandie ave. WA. 2306.

6-RM. attr. cor. dup. Exclusive neighborhood. Slp. rms. upstairs. $219 Country Club Dr. & Detroit.

6 RMS., sun rm., 2 gars. Reas. 2 cars. 646 N. NEW HAMPSHIRE. OR. 7831. eve.

6-ROOM NEW DUPLEX, 3 BEDRMS. 962 S. HOBART.

6-RM. hwd. flrs., tile sink, nk., gar. 2967 W. 14 st. nr. Western. WH.5989

6-RM. duplex, 3 bedrms., gar. Sunny side. $90. 625 N. BEACHWOOD.

6 ROOMS, just decorated, large lot, close in, adults. $35. TH. 1074.

6 RMS. 3 BEDR. MOD. DUP. GAR. 1063 S. OXFORD. EM. 5927.

6-ROOM NEW DUPLEX, 3 BEDRMS 962 SO. HOBART.

6 RMS. ½ dble. bung. New. $764 Country Club Dr. E. of Pruess Rd. OX. 3275.

5-RM. HOUSE & GARAGE, $40. 5130 MELROSE. VA. 6649.

5-RM. bung., 2 bedrms., lov. yard. Adults. 149 S. Ardmore. DU. 9686.

5-R. ½ dbl. bung., gar., fine loc., chp. rent. 5046 Edgewood Pl. GA. 7898.

5 LG. rm. new. $52. 1187 Queen Ann. Elec. ice box. 2 blks. E. L.A. High

TO LET—HOUSES—Unfurnished

West and Northwest —25-A

5-RM. mod. bung., furn. or unfurn. 2 bedr., ex. toilet. Gar. $45. High view, nr. stores & school. 6c fare. End of Echo Pk. av. 1582 Curran st.

5-RM. NEW SPAN. DBL. Carthay Center. Hoosier kitch. cab., bkfst. nk., gar. nr. stores, schools, cars, busses. 6407 SLOAT DR. WH. 2990.

5-RM. mod. bung. near Van Ness school. Beautiful garden. Splendid neighborhood. $75, water paid. Phone HO. 1217.

5-RM. ½ dbl. bung. 2 bedrms. Ex. bed. Heater every rm. Tile bath, sink. Nr. L. A. High & L car. Adults. 1933 S. PLYMOUTH BLVD.

5-RM., slp. pch. Gar. Walk dist. U. S. C. or Auto Club. BE. 2780. 2712 University ave.

5 RMS. Exclusive 2 large bedrooms upstairs. Near Holly. Hi. 1406 Poinsettia Pl. GL. 0726.

5-RM. mod colonial, close in. 6c fare, adults, $40, on lease. 1423 N. Coronado. DU. 6844.

5-RM. CLN. SHADE TREES. $35. ADULTS. INQ. 1079 W. KENSINGTON RD.

5-RM. new attract. stucco bungs. $65, $75, ext. bed, 2 baths, gar. Carthay Center. 6522 SLOAT DR.

5 RMS. MODERN, $50 TO $60. 7 RMS., 4 BDRMS., 2 BATHS. L. A. HIGH. $75. OWNER. 594-414.

5 RMS., very comf., 2 bedrms. instrs. Tile bath, lg. porches & yard. $45. 1637 S. ST. ANDREWS. RO. 9564.

5-RM. bung., near Country Club and La Brea. $90. Call WH. 1195. MISS SACKETT, 5 S. LA BREA.

5-RM. newly dec., 2 flrs., gar. Conveniently loc. 3313 9TH AVE.

5-RM. cozy bung., patio, firepl., near Fairfax Hi. Dbl. gar. DU. 5709.

5-RM. stucco, ½ blk. from Wilshire Blvd. in Beverly Hills. $50. OX.4129

5 RMS. $30 (rear) Nr. Angelus Temple. Glendale Blvd. MU. 3101.

5-RM. upper duplex. Garage. All newly dec., good location. 2110 La Salle av. BE. 2922 before 10 a.m. & eve.

5-RM., 1142 S. Curson av. Real home, enclosed yard, dbl. gar. $60. Call at 1112 S. Stanley. WH. 4676.

4-rm. equivalent artistic cool stucco bung. in walled garden, tile walls, tile, ext. bed, auto htr., gar. $42.50. 624½ N. Westmoreland av. 597557

4-ROOM bungalow, breakfast nook, shower, garage, 3600 London st., Hollywood way. ½ blk. of cars.

4-RM. CHARMING BUNGALOW
Desirable and strictly modern.
2040 Dracena Dr. Ph. 598591.

4-RM., new, dbl. gar., nr. Sunset Blvd. Close in. 1362 Laveta Ter. TU. 2381.

4-RM. bungalow, new, close in. Garage, $40. Moreno Highlands. 3213 Drury Lane. TR. 6458 or OL. 4329.

4 RMS., lge. dble. porch, lawn, dble. gar. Included. $35. Up-to-date. Call 10-5. 854 N. New Hampshire.

4 RMS., ½ duplex, tile bath & sink, H.W. floors, storage hot water. Low rent. 2320 Montana st.

4-RM. stucco, large liv.-rm., 2 bedrms., tile bath, sink, gar. $40. Adults. 3225 Vestal ave. DU. 5556.

4-RM. house, Glendale car line. $35 mo. 2411 Greensward Rd.

4 RMS. & garage, $37; 1 short blk. H car. 362½ N. HOBART BLVD.

4 RMS., lge. dble. porch, lawn, dble. gar. Included. $35. Up-to-date. Call 10-5. 854 N. New Hampshire.

4-RM. attr. dbl. stucco, bkfst. nk., ex. bed; firepl., garage. $42.50. 1 blk. from 6c car. 2230 Echo Park ave.

4 ROOMS, GARAGE. NEW. $45—Wall bed, close to bus and car. $47 N. POINSETTIA PL. TU. 2611.

4-RM., duplex, breakfast room & garage, Adams district. $40. 3436½ JULIET. BE. 7589.

4 RMS., lg. slp. porch, high loc., rent reas., on Melrose E. of Western. 594-339.

4-RM., mod., ext. bed, range. $50. 2221 4th ave., corner 23rd. WA. 8465.

4-RM. ½ dbl., new, mod., extra bed. $37.50. Nr. Edgehill. 3333 W. 28 st.

4 RMS., $30, W. of CULVER CITY. Dbl., newly dec., gar., gas stove, 1 blk. Wash. car. GR. 3317. OR. 4042

4-RM. $35, in 3-unit court. Mod. Dr. nk., locker, 2 adults. No pets. H car. 595 N. Kingsley Drive.

4-RM. ½ duplex, fine view, ½ blk. from car, nice home for 2. Ph. 594356. 2437 Lariat Dr.

Beaut. 2-Story Spanish

Best location in Beverly Hills, 3 bedrms., 3 baths, maid's room and bath. This is the lowest rental in this section at $200 month. Call Mr. Fleck, OX. 6111. (Also have furnished house.)

ELEGANT 2-sty. Wilsh. resid. 10 lge. rms., den, sleep porch, 2 baths, sep. show., extra lav., laundry rm. 2 gar. Exclusive home, can sublet. $140 to right party. 1013 S. Arapahoe, Nr. 10th & Alvarado.

BARKER BROS. Free rental information bureau will help you to quickly find the place you want at the price you want to pay. No obligation. 7TH ST., FLOWER & FIGUEROA.

$45

4-rm. new double, ext. bed, south half, $45. North half, $48 mo. 1136 S. Fairfax, nr. Carthay Circle. J. F. GATES, 931 W. 33 st. BE. 2179.

FOR lease, 4-room bungalow, 2 bedrooms & den, on Ardmore ave. Call Warren. OX. 6392.

INDUCEMENT, perm. new stucco, 3 brms., garage, Echo Pk. car. Address A, box 138, Times Office.

SMALL house at 4110 Country Club Dr., bet. Bronson & Crenshaw. OR. 5266.

Free list of ALL BEST WEST SIDE HOMES 3975 Wilshire, cor. Wilton. DU.7424

LARGE 5-rm. bunglo. ONLY $45, with GARAGE. OPEN TO INSPECT. 2377 W. 14 St. or Ph. WA. 4563.

$40—4 RMS. 979 N. Van Ness ave. Gar. 2 beds. Owner. WA. 7673.

Hollywood —25-W

16 ROOMS, modern house, or will rent half. Ideal to serve breakfast and dinner. 595-390.

11 LGE. rms., sun porch, 3 baths, maid rm. A REAL HOME, beaut. grounds. Janitor service & water pd. 5453 FOUNTAIN.

9 RMS., lovely home, ideal loc. for tea room. Lge grounds. Long lease at right price. GR. 7692. GR. 4258.

9 RMS., lovely home, ideal loc. for tea room. Lge. grounds. Long lease at right price. GR. 7692. GR. 4258.

8 RMS., 4 bdrms., 2 baths, 1367 N. Orange Drive, near Hollywood High School. $75. Owner. HO. 7348.

7 RMS., $70; 3 bedrms., gar., nice yard. 5423 Lexington ave., nr. red and yellow car. Ph. HO. 1846.

6-RM. ½ dble. 3 bedrms., modern, tile bath & sink. 1965 Tamarind ave. 1 blk. W. of Bronson & 1 blk. N. of Franklin.

6-RM. ½ dble. 3 bedrms., modern, tile bath & sink. 1965 Tamarind ave. 1 blk. W. of Bronson & 1 blk. N. of Franklin.

6 RMS., choice of 2, attr. new stucco bungs., cor., no court. $65-$75. 900 N. STANLEY AVE. GR. 5242.

6-R. sing. bung., gar., ph., yd. Quiet & cheerf. $60. 6344 Primrose. HO.9971

6-RM. Spanish cottage, 3 bdrms., dbl. gar. 6526 La Mirada. HE. 3831.

5 ROOMS, UNFURNISHED

Beautiful units, desirable district, 2 bedrooms upstairs, living room, etc., downstairs. Reasonable rent, garage included. 1 block from stores. 529 No. Sycamore, 1 blk. So. of Melrose, 1 blk. east of La Brea.

5-RM. duplex, 2 upstairs bed., nr. Holly. Bowl. Beau. garden front & rear. All kinds fruit. Pets allowed. Lease $75. 2300 FAIRFIELD AVE., off Cahuenga nr. Highland. HE. 9815.

5 4 SPACIOUS rms., hillside bungs., $50 up, unfurn. $90 up furn. Wond. view, every conv. Off Sunset. 8487 FOUNTAIN.

5-RM. duplex nr. Fountain av. MUST be SEEN to be APPRECIATED. Adults. Call HE. 2940.

5 RMS., ½ stucco double & gar. Strictly modern. Best loc. Near schools & stores. GL. 5316.

MINUTE MOVIES

(All rights reserved by The George Matthew Adams Service—Trade Mark Registered U. S. Patent Office)

By ED WHEELAN

TO LET—Or Lease

Offices and Desk Space

LANKERSHIM BLDG.

SAN FERNANDO BLDG.

Floor. Arcade Bldg.

TO LET—FLATS, HOUSES, APTS. Furniture for Sale

MISCELLANEOUS

FURNITURE—HOUSEHOLD GOODS, Sale, Exchange

TO LET—BEACH—Resort, Mountain

TO LET—Or Lease Miscellaneous

FURNITURE—HOUSEHOLD GOODS, Sale, Exchange

Washington Furniture

WHERE THE BEST COST LESS

This is all new furniture. BE SURE AND SEE OUR

4-RM. OUTFIT $119

Your credit is good.

WASHINGTON

FURNITURE CO.

1806 SO. MAIN ST.

Open evenings.

$8.00 Mattresses at $4.95

Western Dept. Store, 227 S. Bdwy.

ITALIAN WALNUT DINING SUITE.

Furniture, Household Goods at Auction

Auction Extraordinary

FRIDAY, AUGUST 5, 10 A.M. 1901 N. SERRANO, COR. FRANKLIN.

We have been commissioned by MR. H. S. LASKER to sell the complete high grade furn., rugs and furnishings of his beautiful home ...

A. N. ABELL, Auctioneer.

AUCTION

10 A.M. SATURDAY, AUG. 6TH. 332 HOPE ST., WALNUT PARK. Complete furnishings of 5-room home ... EVERY PIECE IN EXCELLENT CONDITION. MUST BE SOLD REGARDLESS OF PRICE OFFERED. POSITIVELY NO RESERVATIONS. DEALERS INVITED.

S. C. KLECK, AUCTIONEER.

AUCTION!

Wed., Aug. 3, 10 a.m.

3311 S. MAIN

Auction, Thurs., 10 a.m.

OFFICE FURN., 2 P.M.

A. N. ABELL, Auctioneer.

AUCTION, FRI. 2 P.M.

EXTRAORDINARY

SPECIAL AUCTION

FRIDAY, AUG. 5.

DAN FELDMAN SELLS IT. PACIFIC AUCTION HOUSE.

WEDNESDAY, AUG. 3, 10 A.M. AUCTION! ELABORATE FURNISHINGS

AUCTION WED., 10 a.m.

AUCTION THURS. 8 P.M.

ORIENTAL RUGS

H. E. NASH, AUCTIONEER.

Auction, Wed., 10 a.m.

3030 S. VERMONT

BILL GREEN, Auctioneer.

AUCTION FRI. 10 A.M.

1048 WEST ADAMS ST.

AUCTION

EXCLUSIVE FURNISHINGS

FURNITURE—HOUSEHOLD GOODS—Wanted

Call HU. 0260

Humbolt 3143

Try Calling HU. 0198

Cash—HU. 4517—Cash

HUmbolt 5011

FURNITURE—HOUSEHOLD GOODS—Wanted

LEWIS S. HART, AUCTIONEER—Will buy your furniture regardless of QUANTITY or QUALITY, for spot cash & will take possession at your convenience. My method of business will appeal to you. Phone WE. 3291.

DIGNIFIED AUCTIONS PRODUCE HIGH CLASS SALES CONDUCTED. CASH FOR YOUR FURNITURE, RUGS, ART GOODS FOR BEST RESULTS. DEAN S. BEDILION, ME. 1543.

Call HU. 6149

SEWING MACHINES—Sale, Exchange, Wanted

MUSICAL INSTRUMENTS—Sale and Exchange

PIANOS FOR RENT—UPRIGHTS $4 PER MO. UP. GRANDS, $8 PER MO. UP. ONLY 1 MONTH IN ADVANCE. SO. CALIFORNIA MUSIC CO., 806 SO. BROADWAY, VA. 2221

REPRODUCING GRAND PIANO

WESTLAKE BRANCH, BIRKEL MUSIC COMPANY.

KURTZMANN GRAND FLORENTINE ART CASE

STECK GRAND PIANO

A WEBER DUO-ART REPRODUCING

MUSICAL INSTRUMENTS—Sale and Exchange

JULY CLEARANCE SALE of all storage pianos.

MUSICAL INSTRUMENTS—Wanted

RADIO EQUIPMENT—Sale, Exchange, Etc.

RADIOLA 20

SO. CALIF. RADIO

PICO AT HOOVER.

MACHINERY, ALL KINDS—Sale and Exchange

PIPE PIPE PIPE

NEW STANDARD BLACK PIPE

WE CARRY ALL OTHER SIZES PIPE FITTINGS & VALVES. SANTA FE PIPE & SUPPLY CO.

"MEYER MEANS MACHINERY" MACHINE TOOLS. MEYER MACHINERY CO.

MISCELLANEOUS—For Sale

SECOND HAND NATIONAL CASH REGISTERS

LOW MONTHLY PYTS. NATIONAL CASH REGISTER CO.

BUTCHERS' SUPPLIES

Easy Washer Bargain

MISCELLANEOUS—For Sale

Office, Store Equipment

Desks Safes Files

DESKS SAFES

CHAIRS FILES

400 S. Los Angeles St.

FIXTURES

L. A. Store Fixture Co.

TEN OFFICES

SAFES

SODA FOUNTAINS

SHOWCASES

Office Furniture Exchange

JOSEPH BELLUE

Desks & Files, Used

Antiques, Art Goods

ANCIENT CHINESE LACQUER BOX

Lumber, Bldg. Materials

LUMBER BARGAINS

Garden, Farm, Dairy Prod.

PEACHES

Cameras, Supplies

KODAK ENLARGER

BOATS, YACHTS, ETC.—Sale, Exchange, Etc.

SAN PEDRO BOAT EXCHANGE

WANTED—Miscellaneous

BOOKS BOUGHT

HOLMES BOOK CO.

814 WEST 6TH ST.

TEL. TR. 2285

BOOKS BOUGHT

RESTAURANT FIXTURES WANTED FOR CASH.

Clothing, Furs, Discarded

Diamonds, Jewelry

WANTED FOR CASH Diamonds and Jewelry

TRADES—SWAPS

SWAPS—All Sorts

washer elec swap WE.9946

SWAPS—All Sorts

AUTOMOBILES

AUTOMOBILES, ETC.—Miscellaneous

Now Going On Our Great Annual Used Car Sale

24 Different Makes Of Cars To Select From

'25 Oakland Coach, $695

Clean throughout, a wonderful buy.

'25 Willys-Knight Great Six, $895

Touring. New balloon tires & equipped to the minute.

'24 Studebaker Light 6 Roadster, $435

Blue lacquer finish, many extras.

'24 Star Coupe, $295

Clean as a pin, good rubber, lacquer finish, extras.

'24 Wills St. Claire Phaeton, $595

Loads of extras, seat covers, beautiful paint job.

'24 Paige Touring, $495

Fast and powerful. A fine car at a bargain.

'23 Marmon Touring, $550

Wire wheels, fine tires, green lacquer finish, extras.

CARS AS LOW AS $25

TERMS TRADES

Willys-Overland Pacific Co.

Los Angeles Fine Used Car Store.

500 W. PICO

AT HOPE ST. WE. 3840

SEE OUR GREAT STOCK OF USED LINCOLNS

SPECIALLY PRICED TO MAKE ROOM FOR OUR FALL TRADE-INS.

MANY OF THESE LINCOLNS ARE PRACTICALLY NEW AND INCLUDE BODY STYLES BY BRUNN, DEITRICH, LE BARON, FLEETWOOD AND JUDKINS.

THESE LINCOLNS ARE IN THE PINK OF CONDITION AND GUARANTEED

By Maddux

ALSO A FEW EXCEPTIONAL BUYS IN CLEAN "OTHER MAKES."

TERM CONTRACTS AT FAIR INTEREST RATES.

OPEN UNTIL 9:30 EVENINGS.

MADDUX

LINCOLN AGENCY

1059 S. Figueroa

WE. 4114.

USED CARS THAT ARE UNUSUAL

AT PRICES THAT ARE RIGHT

All makes—From Fords to Cadillacs—Prices from $250 up.

Come here first, before you buy any car, new or used. Liberal G.M.A.C. terms.

DON LEE

Cadillac Dist. Over 20 Years.

TWO STORES—OPEN TILL 9 P.M.

SEVERAL CHEAPER CARS

WM. E. BUSH, Inc.

PIERCE-ARROW DIST. FIGUEROA & 21ST ST.

CAN YOU DUPLICATE THESE PRICES FROM A RELIABLE FIRM

Compare Our Values

Many more to choose from.

HARMON & ATWOOD

Specialize in Lincolns & Cadillacs. 2146 W. WASHINGTON.

DON RIDDLE

SELECTED AUTOMOBILES. TENTH ST. NEAR WESTERN.

SAVE money on new Pierce ANY MODEL

LINCOLN—NERNEY

HOLLYWOOD DEALER

Nerney used Lincolns represent the finest in reconditioned cars.

NERNEY—LINCOLN

1313 N. Vine st. GL. 5174.

Pierce-Arrow '25 Coupe

SERIES 33, PRICED TO SELL

Cadillac '25 Coach

SERIES 63, PRICED TO SELL.

Touring Cars for Sale

AUTOMOBILES, ETC.—Miscellaneous

Touring Cars for Sale

Dodge 1925 Touring

Fine original finish, good tires, etc. A real steal. Easy terms. HOWARD AUTOMOBILE CO.

Studebaker Light 6

TOURING, NEW PAINT. MECH. O.K. SPECIAL AT $125. PACIFIC SERVICE CORP.

Roadsters for Sale

CHRYSLERS

SPECIAL BARGAINS DURING THE ENTIRE MONTH OF AUGUST IN

"Truth Tag" Used Cars

DON'T FAIL TO SEE THEM.

Greer-Robbins Co.

CHRYSLER DISTRIBUTORS

Sport Cars

AUTOMOBILES, ETC.—Miscellaneous

Sport Cars

Coupes for Sale

Buick 2-Pass. Coupe

Late model Gold Seal. Seldom found on market. Priced low. Terms. HOWARD AUTOMOBILE CO.

Buick 1925 Coupe

"Standard 6" 4-pass. Gold Seal. New 2-ton duco finish, new tires. $1050. HOWARD AUTOMOBILE CO.

BUICK SIX COUPE

Dodge '26 Coupe, $745

Dodge Brothers Coupe

DUNHAM for FORDS.

Ford 1926 Coupe

$295. Good original finish & tires. HOWARD AUTOMOBILE CO.

LINCOLN COUPE

AUTOMOBILES, ETC.—Miscellaneous

Coupes for Sale —40-C

NASH SIX 1926 COUPE—Model '27. Advance, has wire wheels, in excellent mechanical condition, and appearance, fully equipped. Terms. EARLE C. ANTHONY, Inc. 1061 S. Hope. Pack'd dist. WE. 8231

NASH special 6 coupe, latest 1927 ser. Prac. brand new car, driven only few mi. Must sacrif. at once. Trms. reas. Acce. old car in trade. Lib. terms. 5716 S. Figueroa. WE. 8341

NASH '26 spl. 6 coupe, excep. cond. Fully equip. Low mileage. Real pac. Terms. 1324 S. FLOWER.

NASH "Advance 6" Victoria. Refinished and just like new. Bargain. W. H. COOK, 1120 So. Figueroa.

NASH, don't buy a car, new or used, until you come to 541 S. Figueroa.

NASH cabriolet, only 6 mos. old. Owner of 1533 N. Bronson day or eve.

OAKLAND fabulous coupe, '26. Looks like brand new. Every pos. extra. New balloons. Take car in trade. Need cash. Lib. terms. Acp. $150 dn. Inst. 18 mos. 1051 W. Washington.

OAKLAND Landau coupe, 1927 model. Only run few miles. Big reduction. Fully equipped. Terms.

W. P. HERBERT CO., 1116 S. Flower. WEstmore 9232

PACKARD SINGLE SIX COUPE Completely rebuilt in our shops, everything right up to Packard standard, new tires, new lacquer, paint job, fully equipped, only $1575.

EARLE C. ANTHONY, INC. 1061 S. Hope. Packd. dist. WE. 8231

PACKARD straight 8 coupe, '25. Run less than 12,000 miles. Has had best of care. Original cost over $5500. Must sac. today for $1475. Terms $350 down. 542 S. Figueroa.

STUDEBAKER Commander Victoria coupe, latest 1927 ser., pract. brand new car, driven only few miles. Has special bumpers, other extras. Will sacrifice at tremendous reduction. Accept old car in trade. Liberal time payments arrg. 5330 Gn. 507 S. Flower.

Studebaker '24 Coupe

$495

"Light 6." New duco finish, Hoodye shock absorbers, wood tires, bumpers, distinct wheels, etc.

PATTON MOTOR COMPANY 1245 So. Figueroa. WE. 6341.

WILLYS-Knight 70 coupe, fully equip. at big saving. Guaranteed by MONOMA. 639 WALL. Trinity 9461.

Sedans for Sale —40-D

AUBURN Eight 8 sport sedan, 1927 latest series, pract. brand new car. Driven only few miles. Her equal in bumpers, trunk, every extra. Must sac. at once. Accp. old car in trade. Lib. terms. Acp. $1000 dn. 507 S. Flower.

AUBURN 8-88 sedan '27. Brand new car. Must sacrifice over $350 reduction. $400 down. 542 S. Figueroa.

BUICK Standard 6 sedan, 1927 series, practically brand new car, driven only few miles. Has extra equipment. Perfect. Not a scratch on car. Must sacrifice at tremendous bargain. Accept car in trade. Liberal terms arrg. $275 dn. 507 S. Flower.

Buick 1926 Sedan

"Master 6." Gold Seal. Fully equipped. $1225. G.M.A.C. terms.

HOWARD AUTOMOBILE CO. 1629 S. Figueroa. Open Eves. WE. 6461.

Buick 1926 Sedan

"Master 6." Gold seal. 2-door type, new tires, original finish. $1225.

HOWARD AUTOMOBILE CO. 1367 So. Figueroa. WE. 6912.

Buick 1925 Brougham

Gold Seal "Master 6." Fine original tires, new finish. $1425. Terms.

HOWARD AUTOMOBILE CO. 1367 S. Figueroa. WE. 6912.

BUICK master 6 brougham, '27. Brand new car, run less than 2500 miles. Has many extras. Sac. today $1695. $400 down. 542 S. Figueroa.

BUICK don't buy cars, new or used, until you inspect stock of 150 cars. Sac. prices. 542 S. FIGUEROA.

CADILLAC 63 De Luxe Sedan. New Duco finish, new tires, many extras. Price and guarantee $1650. Terms.

HOLLYWOOD CADILLAC AGENCY 1401 No. Vine. HO. 5147.

CADILLAC custom sedan, new series, sedan used like brand new car. Sacrifice for half of original cost. $650 down. 542 South Figueroa.

CADILLAC 5-pass. sedan, new series. Original finish, run little. Owner, $2300. Sacrifice today for $1895. Terms $450 down. 542 S. Figueroa.

CADILLAC 63 IMPERIAL $1350

EARLE C. ANTHONY, INC. 1061 S. Hope. Packd. Dist. WE. 8231

CHEVROLET 4-door sedan, '26. Run less than 3500 miles. Many extras. Sacrif. $125 down. 542 S. Figueroa.

CHEV. '26 sedan, new tires, rear seat, battery & radio. $375. Acp. $50 dn.

CHRYSLER '27 6-70 brougham. 5-pass. sedan, bought new in April, run 1000 mi. Represented. Will sell for $1600 off list price. $900 down. Balance 12 or 18 mos.

HARRISON FINANCE CO. 2929 S. FIGUEROA. WE. 6488.

CHRYSLER 70 Royal sedan, latest 1926 ser., pract. brand new car. Like the mileage. Has special bumpers, other extras. Must sacrif. immediately. Acce. old car in trade. Liberal payments arrg. $715 dn. 507 S. Flower.

CHRYSLER 70 Royal sedan, 1927 model, very latest, practically brand new car, driven only few miles. Has special bumpers, every ext. Must sacrif. at once. Accept car in trade. Liberal terms arrg. $800 dn. 507 S. Flower.

CHRYSLER 70, 5-passenger sedan, 16 series, best possible condition, practically owner. $1600 cash. Call 1701 W. ADAMS. Ft. 28. 1660

CHRYSLER Late Sedan. Two-tone sport finish; special. $200 down.

HARRISON FINANCE CO. 2929 SO. FIGUEROA. WE. 6488.

CHRYSLER 70 sedan, wonderful condition, every ext. trunk, trun. case. $750 dn. bal. easy. 1320 S. Figueroa.

DIANA brougham '26. Can't be told from brand new car. Has special bumpers, wire wheels, etc. Sacrifice today for $975. Terms $275 down. 542 S. Figueroa.

Dodge 1925 Sedan

New finish and tires. Good leather upholstery. $295. G.M.A.C. terms.

HOWARD AUTOMOBILE CO. 1312 So. Main. WE. 6285.

Dodge Brothers Sedan

1926 De Luxe model. Fine original finish, good tires. Special. $395.

ALBERTSON MOTOR COMPANY 1334 So. Figueroa. Open evenings.

DODGE de luxe sedan, late 1927 ser., pract. brand new car, driven only few miles. Has exce. equip. Sacrif. immediately. Acce. old car in trade. Lib. terms. $1150 dn. 507 S. Flower.

DURANT 25 spl. 6 sedan, latest 1927 ser., pract. brand new car, driven only few miles. Has many extras. Sacrif. $1250 down. 542 S. Figueroa.

ESSEX sedan, 1927, new car. Must sell immediately. Will sacrifice at trem. reduc. Acce. old car in trade. Terms. Extra equip. $1174 dn. 507 S. Flower.

ESSEX 1926 coach, 6, new paint, new tires. $395. Easy terms. 942 SO. HOPE ST. VA. 9484.

ESSEX 1926 coach, 6, new paint, good tires. $395. Easy terms. 942 SO. HOPE ST. VA. 9484.

ESSEX sedan, '27 model, used only 5 mo. Perfect condition. Bargain. $675. W. PICO. WE. 6209.

FLINT '25 BROUGHAM. $495. Best buy in town, sure worth the money.

EARLE C. ANTHONY, INC. 1061 S. Hope. Packd. Dist. WE. 8231

FLINT model "26" sedan. Roadye shocks, etc., almost new car. Very latest series. Must sell today. 1650 S. FIGUEROA.

FORD, '27, Tudor Sedan. Almost new, small mileage, Buckstall axle, outside brakes, lock steering wheel, bumpers, speedometer, balloon tires, upholstery and seats perfected by seat covers since new. Mechanically perfect. Must sacrifice. $525. Terms arrgd. 1232 S. Figueroa.

HUDSON brougham, 1925-26 series, looks & runs like brand new car. Has bumpers, every ext. Sacrifice, tremendous bargain. Liberal payments arrg. $195 dn. 507 S. Flower.

HUDSON Coach 6, 1926 series, looks and runs like brand new car. Duco fin. Brand new balloons. Dble. nickel bar bumpers, trunk, shimmies, etc. Take car in trade. Wood. bars. Acce. $250 dn. 1051 W. Washington

HUDSON brougham de luxe 1927, very latest series, pract. brand new car. Has extra equip. Must sell at trem. barg. Acce. old car in trade. Lib. terms. Acce. $100 down. 507 S. Flower.

HUDSON brougham, 1926, new paint & tires. Motor perfect. Bargain for cash or terms. 1245 NORTH VERMONT AVE. OLympia 1122.

HUDSON 1925 brougham. New Duco fin., big Bertha bumpers, upholstery perfect. Car runs and looks like new. Trade & terms. 524 W. Pico.

HUDSON brougham, 1925, new paint & tires. Motor perfect. Bargain for cash or terms. 1245 NORTH VERMONT AVE. OL. 1122.

HUDSON brougham, 1925, refinished like new; guaranteed 1926; terms or trade. Walter M. Murphy Motors Co., 943 So. Hope st. VA. 9484.

AUTOMOBILES, ETC.—Miscellaneous

Sedans for Sale —40-D

HUDSON 1927 BROUGHAM. Used 1 mo., DISCOUNT $700. BILLY LYONS, 3790 S. Vermont.

HUDSON, 1925 5-pass. sedan, motor perfect, original finish, $750, terms. 942 S. HOPE ST. VA. 9484.

Hup. 8 Sedan

Late model. Looks like new. Fully equipped. $1375. G.M.A.C. Terms.

HOWARD AUTOMOBILE CO. 1629 S. Figueroa. Open Eves. WE. 6461.

HUPMOBILE 8 brougham. Only seven months old. Like new throughout, fully equipped and carries new car guarantee. Tremendous sacrifice.

GREEN-ROBBINS CO. Hup. Dist. 1500 S. Figueroa. PR. 4451.

HUPMOBILE SIX, '25 SEDAN, $900

HUPMOBILE EIGHT '25 CPE $1300

HUPMOBILE FOUR '25 SED. $650

EARLE C. ANTHONY, INC. 1061 S. Hope. Packd. dist. WE. 8231

HUPMOBILE 8 LATE SEDAN

A beautiful car in perfect condition. Completely equipped. Price only $1195. 6440 Sunset Blvd. HE. 2236.

HUPMOBILE 8 LATE SEDAN

A beautiful car in perfect condition. Completely equipped. Price only $1195. 6440 Sunset Blvd. HE. 2236.

HUPMOBILE 8 for sale late 26, driven only short time. Will trade. By owner. Call 7076 W. 77TH ST.

HUP 8 sedan, late model, fully equip. Perf. cond. Call 1315 S. CITRUS AVE.

Kissel 1924 Brougham

DE LUXE

Refinished in beautiful tan, good tires, trunk and many extras.

PELTON MOTOR COMPANY, 1345 S. Figueroa. WE. 8241

KISSEL BROUGHAM '25

SPLENDID CONDITION

SPECIAL AT $850

PACIFIC SERVICE CORP. 1958 S. FLOWER. WE. 8911.

Studebaker '24 Coupe

$495

"Light 6." New duco finish, Hoodye shock absorbers, wood tires, bumpers, distinct wheels, etc.

PATTON MOTOR COMPANY 1245 So. Figueroa. WE. 6341.

WILLYS-Knight 70 coupe, fully equip. at big saving. Guaranteed by MONOMA. 639 WALL. Trinity 9461.

Sedans for Sale —40-D

AUBURN Eight 8 sport sedan, 1927 latest series, pract. brand new car, driven only few miles. Her equal in bumpers, trunk, every extra. Must sacrif. at once. Accp. old car in trade. Lib. terms arrg. $1150 dn. 507 S. Flower.

AUBURN 8-88 sedan '27. Brand new car. Must sacrifice over $350 reduction. $400 down. 542 S. Figueroa.

BUICK Standard 6 sedan, 1927 series, practically brand new car, driven only few miles. Has extra equipment. Perfect. Not a scratch on car. Must sacrifice at tremendous bargain. Accept car in trade. Liberal terms arrg. $275 dn. 507 S. Flower.

Buick 1926 Sedan

"Master 6." Gold Seal. Fully equipped. $1225. G.M.A.C. terms.

HOWARD AUTOMOBILE CO. 1629 S. Figueroa. Open Eves. WE. 6461.

Buick 1926 Sedan

"Master 6." Gold seal. 2-door type, new tires, original finish. $1225.

HOWARD AUTOMOBILE CO. 1367 So. Figueroa. WE. 6912.

Buick 1925 Brougham

Gold Seal "Master 6." Fine original tires, new finish. $1425. Terms.

HOWARD AUTOMOBILE CO. 1367 S. Figueroa. WE. 6285.

BUICK master 6 brougham, '27. Brand new car, run less than 2500 miles. Has many extras. Sac. today $1695. $400 down. 542 S. Figueroa.

BUICK don't buy cars, new or used, until you inspect stock of 150 cars. Sac. prices. 542 S. FIGUEROA.

CADILLAC 63 De Luxe Sedan. New Duco finish, new tires, many extras. Price and guarantee $1650. Terms.

HOLLYWOOD CADILLAC AGENCY 1401 No. Vine. HO. 5147.

CADILLAC custom sedan, new series. Sedan used like brand new car. Sacrifice for half of original cost. $650 down. 542 South Figueroa.

CADILLAC 5-pass. sedan, new series. Original finish, run little. Owner, $2300. Sacrifice today for $1895. Terms $450 down. 542 S. Figueroa.

CADILLAC 63 IMPERIAL $1350

EARLE C. ANTHONY, INC. 1061 S. Hope. Packd. Dist. WE. 8231

CHEVROLET 4-door sedan, '26. Run less than 3500 miles. Many extras. Sacrif. $125 down. 542 S. Figueroa.

CHEV. '26 sedan, new tires, rear seat, battery & radio. $375. Acp. $50 dn.

CHRYSLER '27 6-70 brougham. 5-pass. sedan, bought new in April, run 1000 mi. Represented. Will sell for $1600 off list price. $900 down. Balance 12 or 18 mos.

HARRISON FINANCE CO. 2929 S. FIGUEROA. WE. 6488.

CHRYSLER 70 Royal sedan, latest 1926 ser., pract. brand new car. Like the mileage. Has special bumpers, other extras. Must sacrif. immediately. Acce. old car in trade. Liberal payments arrg. $715 dn. 507 S. Flower.

CHRYSLER 70 Royal sedan, 1927 model, very latest, practically brand new car, driven only few miles. Has special bumpers, every ext. Must sacrif. at once. Accept car in trade. Liberal terms arrg. $800 dn. 507 S. Flower.

CHRYSLER 70, 5-passenger sedan, 16 series, best possible condition, practically owner. $1600 cash. Call 1701 W. ADAMS. Ft. 28. 1660

CHRYSLER Late Sedan. Two-tone sport finish; special. $200 down.

HARRISON FINANCE CO. 2929 SO. FIGUEROA. WE. 6488.

CHRYSLER 70 sedan, wonderful condition, every ext. trunk, trun. case. $750 dn. bal. easy. 1320 S. Figueroa.

DIANA brougham '26. Can't be told from brand new car. Has special bumpers, wire wheels, etc. Sacrifice today for $975. Terms $275 down. 542 S. Figueroa.

Dodge 1925 Sedan

New finish and tires. Good leather upholstery. $295. G.M.A.C. terms.

HOWARD AUTOMOBILE CO. 1312 So. Main. WE. 6285.

Dodge Brothers Sedan

1926 De Luxe model. Fine original finish, good tires. Special. $395.

ALBERTSON MOTOR COMPANY 1334 So. Figueroa. Open evenings.

DODGE de luxe sedan, late 1927 ser., pract. brand new car, driven only few miles. Has exce. equip. Sacrif. immediately. Acce. old car in trade. Lib. terms. $1150 dn. 507 S. Flower.

DURANT 25 spl. 6 sedan, latest 1927 ser., pract. brand new car, driven only few miles. Has many extras. Sacrif. $1250 down. 542 S. Figueroa.

ESSEX sedan, 1927, new car. Must sell immediately. Will sacrifice at trem. reduc. Acce. old car in trade. Terms. Extra equip. $1174 dn. 507 S. Flower.

ESSEX 1926 coach, 6, new paint, new tires. $395. Easy terms. 942 SO. HOPE ST. VA. 9484.

ESSEX 1926 coach, 6, new paint, good tires. $395. Easy terms. 942 SO. HOPE ST. VA. 9484.

ESSEX sedan, '27 model, used only 5 mo. Perfect condition. Bargain. $675. W. PICO. WE. 6209.

FLINT '25 BROUGHAM. $495. Best buy in town, sure worth the money.

EARLE C. ANTHONY, INC. 1061 S. Hope. Packd. Dist. WE. 8231

FLINT model "26" sedan. Roadye shocks, etc., almost new car. Very latest series. Must sell today. 1650 S. FIGUEROA.

FORD, '27, Tudor Sedan. Almost new, small mileage, Buckstall axle, outside brakes, lock steering wheel, bumpers, speedometer, balloon tires, upholstery and seats perfected by seat covers since new. Mechanically perfect. Must sacrifice. $525. Terms arrgd. 1232 S. Figueroa.

HUDSON brougham, 1925-26 series, looks & runs like brand new car. Has bumpers, every ext. Sacrifice, tremendous bargain. Liberal payments arrg. $195 dn. 507 S. Flower.

HUDSON Coach 6, 1926 series, looks and runs like brand new car. Duco fin. Brand new balloons. Dble. nickel bar bumpers, trunk, shimmies, etc. Take car in trade. Wood. bars. Acce. $250 dn. 1051 W. Washington

HUDSON brougham de luxe 1927, very latest series, pract. brand new car. Has extra equip. Must sell at trem. barg. Acce. old car in trade. Lib. terms. Acce. $100 down. 507 S. Flower.

HUDSON brougham, 1926, new paint & tires. Motor perfect. Bargain for cash or terms. 1245 NORTH VERMONT AVE. OLympia 1122.

HUDSON 1925 brougham. New Duco fin., big Bertha bumpers, upholstery perfect. Car runs and looks like new. Trade & terms. 524 W. Pico.

HUDSON brougham, 1925, new paint & tires. Motor perfect. Bargain for cash or terms. 1245 NORTH VERMONT AVE. OL. 1122.

HUDSON brougham, 1925, refinished like new; guaranteed 1926; terms or trade. Walter M. Murphy Motors Co., 943 So. Hope st. VA. 9484.

AUTOMOBILES, ETC.—Miscellaneous

Coaches for Sale —40-E

HUDSON coach, late model. By owner, $45. W. 41ST DRIVE.

OAKLAND coach '27, positively like br. new. Take big loss. Will trade. Acp. $200 dn. 1061 W. Washington.

OAKLAND 1926 coach, like new. Must sac. $725, terms. Owner. DR. 4825.

Trucks, Delivery Cars —40-L

BONAFIDE USED TRUCK SALE

Large selection of best makes of used trucks, reconditioned & guaranteed by GOTFREDSON.

The price is right and sold on easy terms. Stock includes such makes in stake, flats & dumps: solids & spec. Morelands, G.M.C., Reoublics, Whites, Rec (4.) Dodge-Graham, G.W.N., Mack, Bull Dog, Sterling, Packards & many others. Remember, must any kind of bodies. A few light trucks at junk prices

GOTFREDSON TRUCK CORP.

Factory Branch 1235 E. 9th

SEE GOODWIN TR. 0884.

REMOVAL SALE

Our very complete stock of used and rebuilt trucks will be sold before August 15. Priced to move quickly. Better call and select yours early.

General Motor Truck Co.

717 S. SAN PEDRO ST.

If you are paying cash as down paymt., you can make 25% upon trade, in allowance, by taking and trading in my 6 wheel dump, in good condition. Address BOX 491, Hollywood P. O.

Dodge Brothers Screen

$695

In excellent condition throughout. ALBERTSON MOTOR COMPANY 1334 So. Figueroa. Open evenings

SEE REBUILT MORELAND TRUCKS AT MORELAND SALES CORPORATION. 24TH AND SOUTH MAIN STS. PHONE WE. 5327.

MACK FLAT RACK

Sterling chassis

A. C. Mack with lumber roller, American La France Fire Eng. Co., 2130 E. 8th st., Los Angeles.

COMPLETE stock of used trucks at

Federal Motor Truck Co.

846 SO. ALAMEDA.

FORD deliveries, reconditioned, good motor, $75.00, to $150.00. Trade and terms. 2625 SANTA FE AVE.

FORD trucks, 25 to choose from, cash, terms or trade. 420 E. 7TH ST.

Trailers —40-M

PIKE trailers, 2-4-6-wheelers, for rent or rent. PIKE AUTO & TRAILER WORKS, 2615 Santa Fe ave.

NEW, for camping, $35, 4-wh. 2-ton for price of rubber. 1323 Central av.

Trucks for Hire —40-N

TRUCKS for sale or rent, with or without drivers. 430 E. 7. ME. 0619.

Automobiles Wanted —40-P

$2250 FOR high grade automobile or automobiles, have 250 shares stock ready to escrow at $1 per share. Will assign escrow papers & transfer the stock for high grade cars or diamonds. Stock is registered by trust co. No equities or junk considered. Address A. box 239, Times Office.

PHONE your want-ad to The Times. No credit, arrangement necessary. Courteous, helpful service. Call any day and night, will help you with your copy. If desired, MEtropolitan 6700.

WANTED: Late model cars for cash, open or closed. For rental service. Pay more than dealers or private parties. Triangle Rental Service, 1134 Long Beach. WE. 6276.

WANTED—Best late model sedan or coach that $500 cash will buy. Real Estate Office, 6435 West Blvd. YO. 0397.

$$ CARS FOR CASH

Just opened our new stores: Need late model cars. WEstmore 9017

KELLEY KAR CO., 1934 S. Fig.

WE WANT FORDS

Any model. Also trucks. Warne. Ben Fahy Co., 537 S. Fig. VA. 1221

WILL PAY CASH

FOR LATE MOD. ENCLOSED CAR 5029 SOUTH FLOWER ST.

I WANT A BARGAIN IN A LATE MODEL FORD OR CHEVROLET ROADSTER FOR CASH. PH. VE. 2141.

WANT high-grade car for beau. lot, worth $4250. No junk. MR. WOOD. TU. 4880.

LATE '27 Lincoln, Stutz, Packard or Cad. sedan. Give clear bus. lot, city of San Fernando. HO. 8218.

I WANT a late 2 or 5-passenger closed car or coupe; will pay all cash. APT. 24. WE. 8276.

WANTED for cash—Late model Lincoln and Cadillac. Harmon & Atwood, 1141 W. Wash.

WANTED—Late Essex coach that $375 cash will buy. No dealers. Wakefield 8277, Pasadena.

$1250 NOTE, 7 months, 2 per cent. for good late auto. THOMSON. ME. 6281.

WANT auto, prefer sedan, pay for same contract. Will secured. $1000 due Oct. 15. 206 Lissner Bldg.

WANT late model sedan or coupe. Will pay cash if motor and tires are good. MRS. PRICE. WE. 8017.

DON'T sacrifice your car if you need cash. Call GR. 7246. Private loans. Pacific Mut. 7897.

HIGH-grade automobile wanted as part payment on good garage. HO. 0537

WANTED to buy for cash, an open or st. car for race. Mr. Yohn. A.W. 6706

PETS—LIVE STOCK

Horses, Mules, Cattle—Goats, Sale, Exch., Wanted, Etc.

Horses and Mules —43

FEW nice saddle riding horses for sale cheap. 2037 E. Glen Oaks Glendale. Or Chevy Chase Blvd. Pk Glendale 7405-J.

POULTRY AND SUPPLIES—Pigeons, Rabbits, Bees

Poultry and Supplies —44

POULTRY WANTED

All kinds, will call anywhere. City Poultry, 2932 S. Hope. AX. 5182.

MAMMOTH White Pekins ducklings every wk. R. I. baby chicks. $25 W. Cecilia. Cudahy. R. F. D. 1. box 474. Bell. CO.

POULTRY WANTED

All kinds. Star Poultry Co. Call anywhere, 1350 E. 52nd St. BU. 0454

LEGHORN cockerels direct from Hanson, cheap. 1112 S. Gladys. San Gabriel.

R. I. RED baby chix for August, 12c. Hatching every Wed. W. H. HART, Beaverton, Oregon.

MACK'S Poultry Yd. pays top prices. Call anywh. 224 W. 25 st. TU. 1788.

$ FINE LAYING HENS. $1c. OR. 6467. 1417 E. FAIRFAX.

SCRATCH $2.60; mash, $2.50, at store 5 American Grain Co. 223 E. 57th Pl.

Pigeons —44-A

PIGEONS, 75 sets, $1 per pr. REDWING HATCHERY 3046 E. Florence. DEL. 6893.

Ducks, Geese, Turkeys —44-B

40 QUACKLESS ducks, (Muscovy) 7 months old. $3 and $4 a pair. 19719 BROADWAY.

Rabbits, Hares, Etc. —44-C

EXCELLENT breeding stock, summer prices. Southwest Fur Industries Farm. No. 4, 15639 Ventura Blvd.

FOR sale, contract for 60 dressed rabbits a week, together with complete equipment. Box 825, Sta. C, L.A.

4 RABBIT Hutches, double-decker, 3 compartments each, painted white. 5242 W. WASHINGTON.

PETS AND SUPPLIES—For Sale, Exchange, Wanted

Cats —46-B

KITTENS, prize ped. Persians, blue & smoke. Cheap. 1181 W. 35 st. UN. 4515.

Dogs —46-C

PEKINGESE, pedigreed, beaut. red, young dog. House broken, clever. 1307 W. 12th st.

ROBERTSON FOR DOGS—

7630 Hollywood Boulevard GRanite 1767

BOSTON bull, female, altered, broken attractive, knows tricks, well bred. $15. 4164 North Sycamore avenue.

ENGLISH bull puppies, registered, 8 wks. old. Very reas. Rosemead Kennels, 1114 E. Valley Blvd.

BEAUTY German police dog, kind dis position, pedigreed. Reas. 939 N. HOBART. HO. 4223.

THOROBRED half grown Pointer, wonderful hunting stock. reas. RO. 1716.

GREAT Dane, female, 1 yr. old, pedigreed, registered. 1036 N. Sweetzer. HE. 2534.

WANTED—Bull Terrier 4 months old, well mannered, fond of children. Address X. box 2, Times Office.

SALE or trade police dog, female, ped., good watchdog. 831 S. Eastman. AN. 2095.

BEAUT. male pup free to good home. 242 Live Oak, Walnut Pk. DE. 9454

FOR SALE—Shepherd puppy. 2317 CENTRAL AVE.

BEAUTIFUL female Collie. Must sell. Bare. OR. 6467. 1417 E. Fairfax.

REGISTERED German police pups for sale. Phone A.E. 6553.

PETS AND SUPPLIES—For Sale, Exchange, Wanted

Dogs —46-C

DON'T BUY A DOG

until you have seen the beautiful Boston Terrier puppies with genuine screw tails, at 5414 Third ave. (Just south of Jefferson.)

PEDIGREED wire-haired fox terrier puppies for sale. Champion stock. reasonable. Phone GREEN 2892. 1139 Warren st., San Fernando.

REAL ESTATE

HOUSES—For Sale

Miscellaneous —50

BEST BUY IN OLD WINDSOR SQUARE

$46,000

A charming English home of 10 rooms and 3 baths, located in best part of Old Windsor. The garden is one of the prettiest in the whole district and the house is absolutely perfect condition. The price includes several thousand dollars worth of handsome draperies. Owner will sell completely furnished for $50,000. $25,000 worth of furnishings. For appointment to see call Miss Steiner, Sun. A eves. EM. 2340.

LAACK & WILLIAMS

DU. 3299. 3901 W. 6th st.

AUCTION

10 A.M. SATURDAY, AUG. 6TH. 5-RM. HOME & FURNITURE. 352 HOPE ST. WALNUT PARK. (Drive thru Huntington Park to Walnut Park, or 3 car line.

Thoroly mod. well-built 5-room stucco bungalow, lot 50x120. Beautiful shrubbery, flowers and

6 FULL-BEARING WALNUT TREES Close to schools, stores, theaters, in one of the fastest growing sections of Huntington & Walnut Park. NO RESERVATION. MUST BE SOLD!

S. C. KLECK, AUCTIONEER 624-28 N. WESTERN. GR. 7726.

AUCTION

Friday, Aug. 5, 10 A.M.

3003 W. 73rd St.

A very charming home in S.W. district, close proximity to schools, churches & stores. Well-built 6-rm. stucco, Spanish style. Well-cared for lawn.

COME OUT & BUY AT YOUR OWN PRICE!

S. C. KLECK, AUCTIONEER 624-28 N. WESTERN. GR. 7726.

DRIVE OUT TO

1318 and 1322 S. SPAULDING or 1333 S. GENESSEE ST. and see three of the finest bungalows ever offered at the price. Seven large rooms, two colored tiled baths, tiled walls in kitchen. Unit heating system.

GLENN & SMITH

533 South Western ave. WA. 9271; WA. 1274; WA. 2198.

246 SO. IRVING

OWNER'S SACRIFICE

Excellent home containing living, dining, breakfast & sun rooms, lovely solarium; butler's pantry, maid's quarters, 4 bedrms., 2 bath; lge. sleeping porches & 3 baths. A very low price and only $7500 to handle.

JAMES J. DONAHUE

Wilshire, corner Western. DR. 4951.

Buy It Today AND Double Your Money

$11,500

256 So. Gramercy

Near 3rd and Western. Good 7-room bungalow. Terms to responsible buyer.

A SPANISH BEAUTY for $7850

7 generous rooms with 2 bdrms. Tile bath and open rate stall shower. Lavender tile double sink & drain. Built-in icebox, cedar linen closet. Hdwd. floors over all. Tile roof. Located on a well-lighted built-up avenue in the new University area. A truly remarkable home that may be shown by appointment. Ph. GRanite 1939.

OWNER LEFT CITY ORDERS US TO SELL

Beautiful Windsor Square

SPANISH BUNGALOW

$16,450

WILL SELL FURNISHED FOR $16,450

KELLS & GRANT

Wilshire at Western. DU. 3009.

AUCTION

Wed., Aug. 3, 2 p.m. VA. 4551. 3121 Los Flores, Lynwood. 3125 Los Flores, Lynwood. 5-room, semi-bungalow, rent. Ivory conveniences. Lot 50x135. Positively at your price. Willis Land Co., G. M. Banks, Auct

$5000 Slash in Price

Must be sold. 2-story Italian home, 8 rooms, 2 baths, beautiful grounds. Architect's own home.

"LET'S TALK IT OVER."

CLINCH & THURTLE

Western ave. at Fourth street. DRexel 3268

IMAGINE $9950

WILSHIRE 7-ROOM STEAL

$1000 OR MORE DOWN, BAL. EZ

New Span. type res., all lge. rooms, well built, all 1 st. floors, 2 full tile baths. Unit heat. Fireplace sprinklers. Dbl. gar. Call Mr. Kernahan, OR. 3121 or GA. 1643.

$7500, $1000 CASH

REPOSSESSED BUNGALOW

Attractive 6-rm. Sp. stucco, ½ blk. from Bev. Blvd. Take adv. of the other fellow's down payment.

332 N. KILKEA. GL. 6708

HAVE YOU A LOT?

We will build for you bungalows. Sats or duplexes and furnish entire cost of bldg. If your lot is free & clear. Plans, specifications free. We will do your job on monthly payments. Call City Builders. TR. 7541.

Unique English

NEAR CARTHAY CENTER

Owner must sell. Brick front. Story & half living room, Maid's room & bath downstairs, 3 large bedrooms upstairs, 2 baths. Refrig. unit. Idle. Call Davidson, ORegon 1121.

AUCTION AUCTION

Fri., Aug. 5, 2 p.m. VA. 4551. $500 Date St., Graham. 4-room bungalow, lot 75x165. Near Manchester and Shorb Ave. Your price takes it.

S. C. KLECK, Auctioneer 624-28 N. Western. GR. 7726.

BUILDER'S SACRIFICE

English Norman, 7 large rooms, 2 tile baths, 3 bedrooms, basement, furnace. A snap for some one at $12,000. Location north of Carthay Theater.

PRICE CUT $5000

HANCOCK PARK

420 N. MANSFIELD

Make offer on this 9-room 3-story Spanish home on large corner. Terms arranged. Open for inspection or call GLadstone 5118.

HOME AND INCOME, $18,500

3 stories, stucco duplex, 16 wonderful large rooms, tile baths, shower, built-in refrigerator, double garage. Exceptional bargain, terms. 411 N. NORTON AVE., near Beverly Blvd. HO. 4557.

BEAUTIFUL SIX-ROOM "BETTER BUILT" Spanish stucco. Lot 50x140, alley. $7500. Exceptionally easy terms. Consistent lot makes this investment. TU. 1859. CHAS. T. INMAN 926 Barclay Bldg.

BEAUTIFUL HOMESITE, WILSHIRE & FAIRFAX-ALHAMBRA DISTRICT, GLENDALE. Any reasonable trade considered. FRED EWARD. 318 S. Western ave., WA. 4947.

IN Oak Knoll Park, on L. A. car. A new colonial, 6 rooms, 2 baths, thoughtfully built. $10,500. Hoag Co., Sales & Rentals, 379 E. Colo., Pasadena. Terr. 2151. Est. 16 yrs.

Open for Inspection

Beautiful 7 rooms, 2 baths. Spanish at 445 N. ORLANDO. $10,500, $1500 cash. OR. 1285.

SELL YOUR PROPERTY at AUCTION for quick money, maximum price, no red tape; free information, phone or write C. M. O'CONNOR & SON. Ft. 2134. 541 S. Western at Wilsh.

Morris Wilson, Auctioneer

Can sell your property. Fast for cash.

Phone GA. 6537. 6643 YORK BLVD.

A-U-C-T-I-O-N

THUR., AUG. 4, 11 A.M. 1637 Buckingham Rd., nr. West Bl. 5-rm. res. Exceptional dist. C. H. O'Connor & Son. Ft. 2134.

FOR SALE OR EXCHANGE

100 SO. LUCERNE

NEW WINDSOR COR. BUNGALOW

WHY WAIT A MONTH ON YOUR ESCROWS? SECURITY TITLE COMPANY 108 N. Broadway. IN 8 TO 5 DAYS' ESCROW SERVICE

Owner Will Sacrifice

Close in 7-rm. home, at lot value. 722 S. Harvard, open 1 to 5.

6-R bung. 3 bedr., lot 44x146, gar., nr. school, cars, exemplary neighborhd. pr. $5500 Own. 5017 Grangdr

$5200 SPANISH stucco 6-rm., blk. to car, sacrifice. Owner, 6240 Burwood Ave. Fa. 1321.

HOUSES—For Sale

Miscellaneous —50

AUCTION

FRIDAY, AUG. 5, 2 P.M.

2030 Holly Hills Ter.

This fascinating 5-rm. Spanish stucco was built as a home by a prominent motion picture star. In charmingly located in most exclusive Hollywood residential district, surrounded by beautiful homes. Artistically landscaped grounds. Large garage. Unit gas furnace. 2 additional rooms can be built at very low cost. NO EXPENSE HAS BEEN SPARED TO MAKE THIS HOME COMPLETE IN EVERY DETAIL. IT MUST BE SEEN TO BE APPRECIATED. Owner has placed this property in our hands for immediate sale. Positively no reservation. On the ground

BUY AT YOUR OWN PRICE!

S. C. KLECK, AUCTIONEER 624-28 N. WESTERN. GR. 7726.

BEVERLY HILLS

534 N. BEDFORD DRIVE

Very attractive Spanish home just being completed. Situated on a beautiful 85-ft. corner on the exclusive west side of Beverly Hills. Close to the Country Club, schools, stores and churches. There are nine large rooms delightfully arranged. Downstairs the living-room has a beautiful beamed ceiling of natural logs and opens on a rear patio and garden, surrounded by an attractive Spanish wall. Upstairs there are 3 extra large bedrooms and two complete baths with separate showers. also balcony and outside stair. The price is way below what you would expect to pay. Easy terms. Can be arranged. An early inspection is imperative. Shipplee OXford 1167.

AUCTION

THURS., AUG. 4, 2 P.M.

1968 S. Buckingham Rd.

11-rm. Swiss chalet. 2-story home in beau. W. Adams district. Now rented for $125 per mo. Well cared for lawn, shrubbery & shade trees. Interior finished in quarter-sawed oak & mahogany. Every mod. convenience in built-in features. Owner moving to Berkeley & forced to sacrifice. AN UNUSUAL OPPORTUNITY TO PURCHASE A DREAM HOME AT YOUR OWN FIGURES.

S. C. KLECK, Auctioneer. 624-628 N. Western ave. GR. 7726.

AUCTION

2 P.M. SAT., AUG. 6TH.

2859 WESTBROOK AVE. (Go out to Cahuenga to Mulholland Drive, turn west to Woodrow Wilson st. to Westbrook ave.)

A splendidly built Spanish type 7-rm. home on corner lot. Light oak floors throughout, real fireplace, hand-dec. walls, 2 baths, abundance of closet space. Beautiful lawn and shrubbery.

OWNER CALLED EAST & WILL SACRIFICE FOR QUICK SALE.

S. C. KLECK, AUCTIONEER. 624-28 N. WESTERN. GR. 7726

Great Sacrifice

$11,000

449 SO. SYCAMORE

Open for Inspection

1 TO 5 P.M.

Six large rooms, Spanish bung., nearly new, on paved street close to Wilshire Blvd.

ONLY $2000 CASH, $75 A MONTH

Why rent when you can pick up a $10,000 bung. on these terms.

KELLS & GRANT

Wilshire at Western. DU. 3009.

AUCTION

10 A.M. THURSDAY, AUG. 4

446 N. Sierran St.

TO SETTLE

CITY LOTS AND LANDS—
For Sale —59

AUCTION

TUESDAY, AUG. 4, 2 P.M.
Lot 65x113, corner of Norland and Grace Sts., Boyle Heights. This well located corner must be sold without reserve. Be on hand over the top of the hill at 2 p.m. sharp. H. N. WOOD, Auctioneer. AX. 8116.

AUCTION

TUESDAY, AUGUST 9TH, 2 P.M.
1 LOT 84TH STREET.
Lower garage home on lot about 50x150, located near San Pedro st. Ideal for small family or investment. Will be sold to highest bidder without reserve or reserve for cash or the equivalent of $4400. 10% cash, balance to suit purchaser. Address Auctioneer, P. O. Box 1, Venice, Calif. AR. 8116.

North of Los Feliz Blvd.

This is highly restricted district. All improvements installed. No sales tax. Owner will loan money to improve. No commissions to buyer. WATCH FOR SIGNS. OWNER, GR. 4701 Los Feliz Blvd.

434 NORTH PICO

One of the best located corners in the most thoroughfare at a very low price and terms. Ideal for immediate building. Wonderful location for a business. Better investigate this at once. It should be sold. Telephone OXford 4161.

HOME OF HOLLYWOOD

INCOME SITE
One block west of Vermont, south of Franklin in 6 2-room cottages, all rented with beautiful trees. Only $12,000. Terms. Phone owner, HE. 2111.

39TH & ALTA AVENUE

ENGLISH TWO STORY.
Corner, with view ocean and mountains 3 bedrooms, 2 baths. Way underprice, $15,000.

237 OCEAN AVE. PHONE

SANTA MONICA
FOR SALE BY OWNERS

SOUTHWEST CORNER 7TH & WILSHIRE BLVD. 150 FT. ON WILSHIRE BY 100 FT. ON 7TH. STREET. IMPROVED BY 7-ROOM HOUSE AT AN ATTRACTIVE PRICE FOR LIMITED TIME ONLY. NO EXCHANGES. FOR APPOINTMENT PHONE LOS ANGELES, Vandike 7191 OR SANTA MONICA 2-1127. CITIZENS NATIONAL BANK BLDG., LOS ANGELES.

Here From Honolulu To Sell

Has unrestricted lot, block of Wilshire Blvd. In the heart of La Brea. Lot 50x110, only $4,250. Mrs. Rankin.

WILSHIRE OFFICE.
J. I. Hollingsworth & Co.
3283 Wilshire Blvd. WA. 8888

MUST BE SOLD

GO LOOK
2317 S. Westlake ave. Lot 50x150 to alley. Improved with 6-room residence. This must be sold. Look it over today. Make us an offer.

SEE
G. P. CULLEY, SALES MGR.
Harold G. Ferguson Co.
534 SO. SPRING ST. TU. 1
LOS FELIZ SECTION

$4500 1-4 down, balance 1 to 5 years, for this beautiful 6-room home in Westlake Park district, north of Los Feliz Blvd., on the crest of a hill. This is one of the most attractive homes for the money in this section. Has concrete sta., protective restrictions.

PHONE OWNER, GL. 3181.

NORTH OF LOS FELIZ BLVD.

$4500, for beautiful 6-room home, with a 50' frontage, overlooking a wide stretch of park property. All improvements in and paid for, including concrete sta., protective restrictions.

PHONE OWNER, GL. 3181.

HILLSIDE VIEW LOT

60-ft. front, 85 ft. deep, with 60-ft. frontage and includes all assessments, sewerage, gas, water and electricity. Price $1,000. Only $100 cash, balance $10 per month. Call owner 3 p.m. GR. 8211.

$28 FRONT FOOT

35-ft. frontage, business location, 3 blocks from Beverly Hills. Only one 100-ft. block of same ownership. Will sell one or both. For full particulars call OWNER, 1-A CORONEL TERRACE, Corner Coronel and Beverly Blvd., 25 or 50 ft. frontage, 2 blocks from Beverly Hills. Only $28 per front foot. Terms. Owner, WE. 1146.

SACRIFICE

Small lot near Hollywood Blvd. and Western ave. Price $600. Phone GR. 4648.

BETHER BARGAIN

Zone lot on Highland, 1 block south of Washington Blvd. Price $1,000 or will take good T.D.

REALTY COMPANY

Lot on Point Fermin, Ocean View Tract, 50x150 ft. Owner must sell. Make offer to owner, 8254 Fountain, Hollywood. Calif.

SACRIFICE

Lot on Fountain ave., 1 block from new Vista del Mar school, 50x150 ft. Price $750. Phone owner, GR. 4927.

MILLION

Lot transfer corp. on 61st st. between S.P. car. on 2 lots, 50x150 ft. Price $750. Phone owner, GR. 4927.

OWNERS

Lot, income & bus. property. Buyers for your property. Sellers for your property. Exchangers for your property. Phone us today. Phone Mention Blvd. 8888.

MONTEREAU CO.

Real estate engineering. 3283 WILSHIRE BLVD. OL. 6301.

Unusual Opportunity

Lot, income. New, modern stores, well located. Sales prove. Price $24,000. Terms. Owner will buy or know of a trade. CHAS. H. MAY. VA. 6343.

FRONT AVE. COR.

Lot, 2 brick stores, lot 55x100 ft. Price $7500. Terms. Worth $10,000. Leaving town. Sac. must sell. Will sell quick. Owner, 1918 Westlake Park Terrace, near Beverly Blvd. Call after 5 p.m.

BARGAIN

Lot, 50x150 ft., on Sunset blvd., between Echo Park and Silver Lake. Good house, must be sold. Look it over today. Make us an offer. SEE

PRIVATE, FLAT PTY.—

For Exchange —63

$8,200

4-FLAT BUILDING

BLKS. 2 WESTLAKE
LOT 58X150

Has 2 flats of 5 rms. each, 2 flats of 4 rms. each, all rented at $70 per month. Total income $140 per month. Owner will take $1,000 equity in good lot or car. Balance $50 per month, including interest at 7%. Total price $8,200. Call owner, 1918 Westlake Park Terrace, near Beverly Blvd. Call after 5 p.m.

4-FLAT BUILDING

Lot 50x150,

TO LOAN—
Money
Real Estate Improvements —7B

Especially Desirable For Home Owners

Ten-year amortization loans on improved properties with prepayment option. "Any amount at any time without notice or bonus" and with full rebate of interest on principal repaid. Half-yearly payments cover principal and interest and extinguish the debt at the end of the 10-year period. A safe and sane plan which eliminates renewal expenses and worries and provides a wise and practical plan for the eventual payment of the debt. Low cost. No appraisement or escrow fees. Unlimited funds. Loans made in approved cities and towns in Southern California.

Amortization Mortgage Co.
323 Pacific-Southwest Building.
Pasadena, Calif.

Building A Home? Cheaper Money Is Here

A responsible party building a home in a good location can now secure a building loan from us to run 5 to 17 years at 6%. The total charges will not be more than ¾ of 1% per annum for a five-year loan. Making the entire interest and cost less than 4½% annually.

You need not pay more, if you have a good proposition. Investigate.

WALTER C. HARTMAN & CO.,
Building Loan Specialists.
819 Van Nuys Bldg. TR. 0158.

5%—6%—7%

ON COMPLETED PROPERTIES.

BUILDING LOANS
7% INTEREST. 3% COMMISSION
$ TO 10 YEARS. $2000 TO $500,000
VACANT INCOME LOTS 8%

2nd T. D. Loans 12%

Davis Mortgage Co.
Agts. U. S. Mtg. & Trust Co., N. Y.
323 Chapman Bldg. Trinity 6248.

12% SECOND TRUST DEED LOANS
Will be made by us through
Standard Mortgage Corporation
Payable in 36 monthly installments, 1st & 2nd loans not to exceed 65 1-3% of our appraisement.

SYNDICATE COMPANY
K. E. Steinhauer, Vice-President.
811 Title Insurance Bldg. MU. 0024

QUICK ACTION
PRIVATE MONEY
TO LOAN AT 7% AND 8%
40% TO 60% OF VALUE
ON RESIDENTIAL BUSINESS
ENDS & VACANT PROPERTY
THREE YEARS STRAIGHT
SECOND LOANS 12%.
FREE APPRAISAL.
Campbell & Schmidt
MORTGAGE CO.
207 Edwards & Wilcox Bldg.
Sixth and Grand. Trinity 3235.

6% MONEY 7%
On improved property. Can also loan on vacant at current rates. Second trust deeds wanted. Quick action. Free appraisal.
CHELEW & HOIT
Wilshire at Harvard. DR. 4366.

6% Money to Loan 7%
OUR OWN AND PRIVATE FUNDS
ONLY, OF INTEREST NEEDED.
PROMPT REPORT, no appraisal fee
E. B. HARNEST & CO.
Realtors
Hugh M. Walker, Jr., E. B. Harnest
1119 Detwiler Bldg. TR. 9075.

WE 100% FINANCE
The purchase of land & building of buildings to house solvent going business and industrial concerns. Our own capital. Time payments. See MR. MEAGHER
ANGELES MESA LAND CO.
704 Pacific Finance Bldg. TR. 0131.

MONEY TO LOAN
BUILDING AND LOAN
MONTHLY PAYMENTS ON FIRST
50% OF APPRAISAL 7%
60% OF APPRAISAL 8%
2nd T.D. LOANS WANTED
METROPOLITAN SECURITIES CO
403 S. Hill. MU. 8415.

ANY AMOUNT
For bldg. or improved property.
SYNDICATE CO.
811 Title Ins. Bldg. MU. 0024.

6% MONEY
REFINANCING & BLDG. LOANS
ANY amt. 6% to 8%. Quick action.
GLOBE FINANCE CO.
724 S. Spring, Rm. 403, TU. 0629.

PLENTY OF MONEY FOR RESIDENCE & FLATS
In sums of $2500 and up.
BUILDING LOANS
CONSOLIDATED MORTGAGE CO.
401 Washington Bldg. TR. 8235.

100% BLDG. LOANS
Unlimited funds, part or str. loans. 80% REFINANCING. Quick action.
AMERICAN LOAN CO.
210 S. Spring, Rm. 317. TU. 1733.

1st FIRST MORTGAGE MONEY 6% BUILDING LOANS TRUST DEEDS
B. F. McLouth Company
756 S. Spring st. R. 401. TR. 0405.

AMT amount $10000 to million on imp. properties and for bldg. purposes.
W. W. MOSES CO.
A. F. & REAL Mgr. of Loan Dept.
1021 Stock Exch. Bldg. TR. 1324.

7% INTEREST
Consult us direct on completed and construction loans. ANGELUS-SEC. CORPORATION
Nat. City Bank Bldg. TR. 3281.

Will make private party full loan on building home. Describe security and give name, address and phone number. Address J, box 139, Times Office.

6% AND 8% LOANS
Unlimited funds. Quick action.
WINTER INVESTMENT CO.
1118 Flour. Van Nuys Bldg.
7th & Spring sts. TRinity 3971.

PLENTY money to loan, low rates, free appraisals, Leipsic, Hollywood. GR. 4419. Also 1st & 2nd bldg. money & lot pay-off.

FREE APPRAISAL
90% loans either monthly or 20% light. Speedy String papers. 945 SO. HILL.

HAVE $15,000, $7500, $5000 private funds. Will make 60 loans at 8% if well located. No agents. 815 N. Western. HE. 4696.

1ST & 2d bldg. loans, refinancing & advice on usurer, no obligations. Manhattan Finance Co., 1308 Pershing Sq. Bldg. VA. 9665.

HOLDING for immediate escrow on CITY home for $600 $750 cash. Will give you just what you want. Call carry S. L. Alderman, 216 Grant Bldg.

PRIVATE money $3000 up. Quick action. MR. HOWARD, with R. F. D. 216 W. 85th St. Phone 3867. TR. 6381.

CAN place 2 or 4 loans of $1000 or more each. 7%. W. L. MARLEY. GR. 0421.

$15,000 7% Private money
VE. 0487.

MONEY to loan or will exchange for your equity for a clear lot. 439 STOCK EXCHANGE BLDG.

PRIVATE party has $3000 to $10,000 to loan on first mortgage, improved 8% basis. X, box 110, Times Office.

$7000, $4000, $5000, $10,000 AT 7, for city imp., $2000 for city vac. Wells, 333 Bartlett Bldg. VA. 4525.

7% & 8% Private money for 3 years. No appraisal fee. Call MR. RICE. MU. 3124.

$17,000, 7%. Will divide. FRARY, 413 Hoge Bldg. TU. 1432.

7% PRIVATE party, $15000 or less. MR. WOOD. BU. 4910.

$3000 FOR 1st T.D. or mtg. 7%. Conservative. HE. 9466.

PLENTY of money, quick action. See W. A. PAVLOVSKY, 608 S. Grand.

1% BONUS
6% INTEREST
Principals only. 592745.

PRIVATE money for T.D.'s. Prefer LOANS under $5000. WA. 4543.

TO LOAN—$10000 to $20000. Money ready. Phone or see agent, GR. 4315.

7%, $1500 to $15,000 PRIVATE MONEY. 7% TO 8%. 5444. 5900 S. Vermont.

MONEY to loan on real estate. Principals only. Wh. 8881.

Diamonds, Jewelry —7B-B

MONEY TO LOAN
Diamonds & Jewelry
LOWEST RATES OF INTEREST
BUSINESS STRICTLY CONFIDENTIAL
48 YEARS
IN LOS ANGELES
A. B. COHN & BRO.
3RD FLOOR PANTAGES BLDG.
7TH AND HILL STS.
LADIES' DEPT.

DIAMONDS AND JEWELRY
PROVIDENT LOAN ASSOCIATION
Entire Third Floor
NEW ORPHEUM BLDG.
846 SO. BROADWAY.

LOANS ON DIAMONDS
Oriental Rugs, Antiques.
GLOBE LOAN OFFICE
210 E. 6th st. Will call. MI. 2753.

TO LOAN—
Money
Diamonds, Jewelry —7B-B

MONEY TO LOAN on diamonds, jewelry and other valuables.
References leading banks & firms.
Courteous, private, confidential.
Lowest rates. Estab. 1903.
LADIES' DEPT.
MARKWELL & CO.
302 CITIZENS' NAT. BK. BLDG.
Corner 5th & Spring.

Furniture, Fixtures —7B-D

HOUSEHOLD FURNITURE LOANS. EASY PAYMENTS. Legal rates. 926 BARTLETT BLDG. TU. 1539.

AUTO LOANS—
and Financing —7B-C

AUTO LOANS
$5,000,000.00 To Loan
AT FOLLOWING RATES

cost to borrow		net interest
$ 100.00		$ 4.00
200.00	TWELVE	8.00
300.00	MONTHS	12.00
500.00	PLAN	20.00
1000.00		40.00
$000.00		$00.00

PARK FREE ALL DAY
IN OUR BIG GARAGE
Allen's Auto Fin. Corp.
825 So. Hope St. VA. 5574
OPEN EVENINGS

AUTO LOANS
FREE PARKING SPACE
2608 S. Figueroa WE.6079
DIRECTLY OPPOSITE AUTO CLUB OF SOUTHERN CALIFORNIA.

AUTO LOANS
Thompson System
1115 S. Olive St. WE. 3923

AUTO LOANS
6½% Interest
Money in 5 Minutes
NO INSURANCE REQUIRED.
DELINQ. CONTRACTS REFINANCED.
ADDITIONAL MONEY ADVANCED
PAYMENTS reduced.
No cancellation of insurance.
POLICIES IN FORCE
L. L. Middlecoff
1811 S. Figueroa WE.2594

DONALDSON'S
AUTO LOANS
BANK-LIKE SERVICE
Dealers and Brokers
CONTRACTS PURCHASED
1144 S. Olive. WE. 9128.

NO LOAN too LARGE or too SMALL. U drive auto, pay back 1 to 18 mo

Harrison Finance Co.
3829 S. FIGUEROA. WE. 4164.
CALIF. AUTO FINANCE CO.

MONEY WANTED—
Real Estate, Collaterals —7B

$1750—6%, Stockbridge ave., near Pasa.-Hamboro Blvd., new 5-room stucco and double garage. Lot 40x125. Insurance $1500. Value $4000.

$5000—5%, Camden Ave. Westwood. New 6-room stucco bungalow and double garage, lot 50x150. Insurance $5000. Value $7000.

$3250—5%, East 90th st., near Avalon Blvd. New 5-room stucco bungalow and double garage. Lot 42x133. Insurance $4000. Value $7500.

$4000—5%, Lexington Ave., Glendale. 5-room bungalow and garage, lot 50x150. Insurance $4000. Value $9000.

$6500—5%, Cahuenga Ave., near Pico st. 2 new 4-unit stucco court. 10 rooms, tile baths. Insurance $6000. Value $14,500.

$7500—5%, So. Oakhurst Drive, Beverly Hills. New 10-room modern and double garage. Lot 46x138. Insurance $9000. Value $16,000.

Telephone and we will call at your convenience and show you any of these loans.
MORTGAGE LOAN CO.
724 Security Bldg.
Trinity 7678.

$5000 8%, 3% BONUS
First mortgage, newly furnished stucco 5-rm. bungalow, 3rd ave. nr. 54 st. Value $11,500. 613 Laughlin Bldg. VA. 9311.

10% NET
$20000 to $45000 first trust deeds on completed homes.
GUARDIAN INVESTMENT CORP.
811 Van Nuys Bldg. TR. 7511.

WANTED—$2750, 1st mtg., 8% & bonus, on owner's 7-rm. res. loc. on 81st st., near San Pedro st. Val. $4500. BERGY, 4700 Cimarron. VE. 2078.

$2000 ON 2½ acres bearing orange. New modern bungalow, garage. Equipment for 1200 chickens. Pay $10 S. Spring, Rm. 317. TU. 1733.

WANTED—$3600, will pay 7% interest & 4 bonus on owner's strictly modern 5-room bungalow and garage. Lot 40x130. beautiful West Adams dist. Gifford, 1444 5th ave. VErmont 5363

WANTED—$40,000, 5 years at 6% downtown, west Main st. income corner worth $180,000. No agents & no commission. Owner. Address box 459, Times Branch.

MONEY wanted, 1st mtg. 3 yrs. 8%, fully improved property. Also want $3000, 7%. Will pay 2% bonus on both. Phone Florence 3140. Owner, Times Branch.

WANT $750 12%
Will pay 10% bonus, 12% int. for $750 for 1 year. Valuable blvd. cor. lot. $40000 lot. OX. 4414.

$5000, 1ST trust deed, 5%, on 7-rm. Spanish bung. in Beverly Hills. $5000 mtg. 5%, secured by 7-room modern bungalow, 2 baths. Value $11,400. OX. 6111.

10% DISCOUNT
$4200 first T.D., 7%, 3 years, on $12,000 improved residence, cor. lot. 3 Tucker Bldg.

WANTED—$3500. Will pay 8% interest on new strictly modern 6-room stucco bungalow and garage. Gifford, 5444 59th ave. VErmont 5362

WANTED — $3500, 1st mtg., 8%, & bonus, on 7-room home, 2 bath; loc. on Simpson near W. Adams. Mr. Berry, 4700 Cimarron. VE. 2078.

$45,000 FIRST MTGE. 7%.
Close in, new modern business property, liberal discount, paper guaranteed. Pk. owner, EM. 0614.

FINE $5000 loan, 1st mtge., W. Hollywood home, unrestricted 5 yrs. No Santa Monica. Val. $10,000. GR. 6858. GR. 7041.

WANTED—$7500, 2nd, on new 2-story Hancock Park residence, value $45,000. Owner, MO. 4555.

$3000 TRUST deed, subject to small 1st. Need money. Will sacrifice. Address T, box 121, Times Branch.

WE make loans on vacant & improved, also buy mortgages & T.D.'s. 401 LANE MORTGAGE BLDG. TU. 8844

WANT $7500, 2 yrs., 7%, on close-in 4-flat bldg. w. side. Principals only. Kane & Ruben, 624 Bk. of Italy Bldg.

TEACHER wants $500 for a year. Will pay 8%. Address X, box 11, Times Office.

$4500—1%—3187-LA BREA $15,000 MAHOGANY LOVELY HOME. ERNEST FAIR, 204 BLACK. VA. 8303

$11,000, 7%, 1st on new 5-room bungalow, lot 50x150. Kingsley, No broakers. VE. 2952.

$2500 at 8% commission to agents, 1st ft. on 50-ft. alley. Manchester, MR. WOOD. BU. 4910.

$500 WANTED on imp. L.A. real estate. Address M, box 203, Times Branch.

$1040 ON corner business lot. Culver City, worth $2000. Address M. box 203, Times Branch.

WANT $2750, 2 yrs., 8% & bonus, on 3 4-rm. houses on paved st. Call TO. 2272. 1153 W. 54th st.

VERY reliable $2500 2nd T.D., first purchaser's paper, choice of small lots. Will sacrifice. OX. 5487.

$1250; 8%, 1-rm. new English stucco bungalow nr. Pico & Fairfax. $5-ft. lot. Owner, NO. 0211.

$1500, 1 YR. Ample security. Pay liberal interest and bonus. Address E, box 134, Times Branch.

WANTED—$40000 1st mtge. on 1619 Buena Vista, South Pasadena. Address N, box 139, Times Office.

WANTED, $3500 loan on bungalow, 50 ft. lot, west. No agents. Address N, box 1107, Times Office.

WANT $1500 on vacant lot, Hyde Park Blvd. nr. Centinela. Address M, box 203, Times Office.

WANT direct, $15000, $12000, $2000, $1500, $1000 city bonuses, treble loan, 7% & 8%. 322 Story Bldg. TU. 8756

$3000 TRUST deed, subject to small 1st. Need money. Will sacrifice. Address T, box 121, Times Branch.

6% LOAN on new res. dist. at Venice. Private money state partic. Address L, box 341, Times Branch.

$1500 1ST mtg., Rev. Hills residence, 7% int., 3% comm. Call MR. HALL. OX. 5182.

MONEY WANTED—
Real Estate, Collaterals —7B

AMERICAN MORTGAGE CO.
"Los Angeles' Most Successful Mortgage Company"
1049 S. Hill St. WE. 9131.

8% First Mortgages
$1000
to
$150,000
Quarterly Interest
Ask For
Further Information

$2500—4%, 7-rm. house, Hazelwood Dr. York Blvd. Lot 65x139. Val. $5750.

$4500—4%, 10-rm. 2-story 5-unit stucco apt. bldg., Silver Lake Dr. Sunset. Lot 51x110.72. Val. $11,000.

$30,000—7%, 2-story brick, 9-store, 2-office and 6 2-rm. apt. bldg. 4624 S. Figueroa, cor. W. 49th St. Lot 54x150. Val. $61,300.

$50,000—4%, 1st T.D. New 4-story and basement brick 76-rm. apt. bldg. 1725 N. Edgemont nr. Hollywood Blvd. Lot 52.5 x135.86. Val. $120,000.

$65,000—4%, 1st T.D. New 4-story and basement, brick, 56-rm. apt. bldg. 407 S. Kenmore. Lot 60x115. Val. $153,500.

AMERICAN MORTGAGE CO.
1049 S. Hill St. WE. 9131.

First Trust Deeds
FOR SALE

$2000, 8%. Due 4-7-30. New 5-room stucco residence & garage, occupied by owner.

$4000, 8%. Due 6-25-30. Owner's 6-rm. stucco residence & garage.

$4500, 8%. Due 4-7-30. New 7-room stucco residence and garage.

$4000, 8%. Due 4-20-30. New 4-room double bungalow & 4-room stucco bungalow on cor., lot 80x150. Value $9000.

$8500, 8%. Due 7-15-30. 12-rm. 4-unit bungalow court, near Vermont.

$3000, 8%. Due 3-12-30. New 2-story stucco residence, 5 large baths, unit heating, 3 bedrooms.

$11,000, 8%. Due 2-26-27. New 30-room 4-family flat bldg. Near Beverly.

Property shown by appointment.
Torrance Finance Co.
1906 Pershing Square Bldg.
MUtual 8274.

$300 DISCOUNT
$3000 First Mortgage

3-year, 8 per cent, payable quarterly, on 6-rm. modern stucco with garage, in beautiful residential section. Give me a ring and let me take you out to see this exceptional offering, without any obligation.
1012 S. HILL. WEstmore 1276.

20% DISCOUNT
$2185 Trust Deed, $24 per month, including 8% interest, subject to $2000, Owner's home. Mt. Washington. Value $4685. 613 Laughlin Bldg. VA. 9311.

WANTED—Money on 1st mortgage, $10,000, 3 years, 7 per cent, on fine single lot 213 feet frontage on York Blvd. 145 on Mesa ave., running to 300 feet. 1 bungalows. Value $30,000. W. MATTHEWS, 219 Douglas Bldg. MEtro 4279.

OWNER wants $10,000, 1st mtg. loan from private party on new 9-rm. 2-story Hill-top home in S. Beverly Hills. Will pay 7% interest, no bonus. Property will appraise over $31,000. Phone Mr. Elwood. OX. 6111.

20% DISCOUNT
$2385 Trust Deed paying $100 per month, subject to $10,000 1st Bungalow court. Value $23,850. 613 Laughlin Bldg. VA. 9311.

$20,000—7%, new brick store bldg., improved, secured 1st $16,000 on Vermont ave., S. of Shannon. Leased to dry cleaning plant, 10 yrs. $2500 per mo. Value $35,000. SINNETT. TU. 0022.

$3500—5, To be used in building 6-unit bungalow court on 39th Pl. nr. Vermont. Lot 50x170. Val. $17,000. Lockhart & Son 718 E. W. Hellman Bldg. VA. 4819.

WANTED—$45000, 1st mtg., 5% & bonus, upon owner's 6-rm. stucco res. on 2nd ave., near Vernon. Val. $60,000. MR. BERGY, 4700 Cimarron. VE. 2078.

5% BONUS, $37500 1ST MTG.
4% INT., 3 YEARS, 6-ROOM
BUNGALOW. LOT 40x120.
END AVE. TR. SANTA BARBARA.
VALUE $70000. TRinity 9935.

WANT to borrow $500 secured by contract to purchase & improved 1st-class lot of land. Call or write MR. EDWARDS, RE. 3790, Rm. 334 Markham Bldg., Hollywood.

CAN PLACE $25000 TO $100,000 AT 4 & 5% WITH GOOD SECURITY. ALSO TRUST DEEDS FOR SALE. GLOBE FINANCE CO. 724 SO. SPRING ST. ROOM 405. VA. 0263.

2% BONUS, $45500 1ST MTG.
6% INT., 3 YEARS, 6-ROOM
2-STORY BUNGALOW IN ZONE
LOT 50x150, NEAR SUNSET.
VALUE $15,000. TRinity 9935.

WANT to borrow $1500 or $10000 or more for one year. Real estate security. Regular interest and 5% bonus. Full information by mail. Dubn-Peter Co., 1003 S. Hill st.

WANTED, $4000; will pay 8% interest & bonus on new strictly modern 7-room bungalow & 4-room stucco house; lot 40x125, Nr. S. Normandie ave. Gifford 5444 59th av. VERmont 5362

2% BONUS, $25000 FIRST MTGE.
8% INTEREST, 3 YEARS, 6-ROOM
BUNGALOW. LOT 50x135.
56TH PLACE NEAR NORMANDIE.
VALUE $41000. TRinity 9935.

$30000, 5%, first trust deed; 164 acres value $300 per acre. Los Angeles county, adjoining new coast highway. Good bonus. MR. VORCE. DU. 0217. 3878 Wilshire.

$2000, 7%, 1st mtg., 4-rm. English stucco bung., dbl. gar. Value $12,000. CITY BOND & FINANCE CO. 1102 Hellman Bldg. TRin. 3401.

$5000 1st & 2nd trust deeds, $2500, $4000. $4500 on improved city property. Call or write MR. MEANS, 319 Edwards & Wilder Bldg. TU. 9979.

WANTED: MONEY. First liens to net 10%. Principal and interest guaranteed. Interest paid monthly. See Mr. SHRADER, 2330 W. Washington.

FOR WILSHIRE-HOLLYWOOD loans (We Own) have good corps. See WESTERN AVE. REALTY CO. 3448 W. 6th.

$40,000 LOAN, 5% int., 3 yrs., on walnut grove close to L.A. Will pay $4500 bonus. A. Roux, ph. ANgelus 1743.

WANT $10,000 at 8%, 1st T.D., 3 yrs. on 160-ft. cor. of Pico Blvd. Value over $35,000. 2% bonus. OX. 6111.

WANTED, from private party, $4000 on owner's modern 7-room bungalow & garage. Lot 46x132. 8th avenue, Gifford. 5444 59th av. VERmont 5362.

$15,000 WANTED
On Santa Monica Blvd. property. Call before 10 a.m. Holly. 4911.

$3900 1ST MTGE. DISCOUNTED TO EARN 12% ON $7000 HOUSE. RES. 1-3-5.

$6500, 5%, 3 YEARS. First mtg., 4 rm. house, value $16,000, at 5723 11TH AVE. GR. 9263.

$15,000 1ST mtg. on Westwood income lot N. Santa Monica Blvd. 5%. L. J. Mesney, MU. 8311. Tex Offic's call.

WANT $45000, 3 yrs., 5%, & bonus. On Western ave. cor. lot, 54x120. Call YO. 2272. 1153 W. 54th st.

WANT $100,000 on 1st mtg. for construction of Class A apt. from private party. TR. 3261.

$10,000 FOR 5 years. 1st mortgage on $40,000 security. Address A, box 53, Times Office.

$4700 1ST MTG. $1500 2ND MTG.
ENGLISH STUCCO. ALL-TILE
BATHS. LOT 51x150.
VALUE $16,000. TRinity 9935.

WANT $11000 on vacant lot 40x127. Palo Verde, value $15000. Address T, box 121, Times Office.

WANT $2000 for 2 yrs., 8% and reasonable bonus on property now in escrow. Call GR. 6146.

WANTED, $10,000, 1st, 10%, on 140 ft. Pico corner. Principals only. Call Culver City 2096 mornings.

WANTED—By owner, first loan on residence. Liberal discount. 414 W. 108th st. Phone Tilden 7877.

$3500, 10%, 7 acres in Sunland. Claim worth $12,000. Want quick action. A. V. Curby. TU. 8538.

5% DISCOUNT, 1st T.D.; was $2000, now $1500. Pay off in 2 yrs. VA. 7448.

WANT PRIVATE MONEY, 7 to 12%, Mortgage & T.D., see MR. DIX, HOLLENBECK CO., 740 S. Spring.

$4650 2nd, $8500 second loan behind $4650 first. Will make T.D. to suit. Lesher Tucker 2851.

$5000 AT 7% on choice Hollywood improved property. MR. 3535.

$3500 IMPR. 2 A. Val. $10,000 bonus. Address X, box 200, Times Office.

WANT $2000 T.D. behind $4500 1st. Will pay 12%. HO. 4429.

$2500, 2 yrs., 8%, 8-rm., 42nd st. nr. Hoover. No brokers. TR. 4404.

$1400, 7% double bung., 45th near Broadway. Choice loan. TU. 8522.

$15,000 to loan at 8%. Prefer loans of $5000. VA. 4588.

$5000 first mtge. 2 years, 8%. Holland Income, Owner, AL. 2671.

MONEY WANTED—
Real Estate, Collateral —7B

CHESLEY FINANCE CORP.
309 Harth Bldg., 3rd & Western ave
DUnkirk 8135.

$4500—1st mtg., 2 yrs., 8% on 7-room, 2 baths, Spanish bungalow, Melrose & Fairfax. Value $10,500.

$10,000—1st mtg., 3 yrs., 8% on 20-room flat building, at Santa Monica Blvd. & W. Knoll Dr. Value $22,500.

ADDITIONAL LIST ON REQUEST
WANT $16,000 1st on choice Hollywood income property. HE. 2515.

$5000 TO $3500 wanted for 2 yrs. on first mortgage. WE. 9465.

WANT $200,000 on 1st mtg. for construction of Class A apt. TR. 3261.

MORTGAGES—
Trust Deeds —7B

Meline Bond & Mtg. Co.
OFFERS
These conservative first liens

$25,000—7% T.D. Val. $55,000, Bev. Hills Laundry, 305 3rd st., Bev. Hills. 150x300.

$10,000—7% T.D. Val. $34,000, 4-fam. flat bldg., 409 N. Palm Dr., Bev. Hills. 75x150.

$7000—7% T.D. Val. $15,000, 6-rm. bung., 120 N. Irving Blvd., 50 x142.

$5750—7% mtg. Val. $12,000, 10-rm. dbl., 418 N. Oakhurst, Bev. Hills. 81x150.

$4500—7%, T.D. Val. $10,000, 5-rm. 2-story, 909 W. 53rd st., 51x150.

3rd floor, Sun Bldg., 7th & Hill sts.
BROKERAGE DEPARTMENT
Trinity 6451.

$500 DISCOUNT
$6750 1st Mortgage 8%
Runs 3 Years
Secured by 7-room 2-bath house with electric control heating system. Value $11,000. Located in Wilshire-Fairfax Tract. This is a guaranteed construction loan.
ROBT. KLEIN CO. INC.
CORNER WILSHIRE BLVD. AND SWEETZER AVE.
3 blocks west of Fairfax.
Phone OLegon 1241.

T. D. $11,017.33 BAL.
Original amt. $12,000, pays $300 per mo. inc. 8%, all due 25 mos. Second to 1st mtg. $28,000, due 4½ yrs. at 7% on 52-rm. hotel at 238 S. Grandview. Discr. 10%.

CITY MORTGAGE COMPANY, INC.
403 EDWARDS & WILDEY BLDG.
TR. 0426. 6TH & GRAND.

WE WANT GOOD 1ST MORTGAGES. We have clients who are in the market for mortgages ranging from $3000 to $10,000 if you have a mortgage that will not exceed 50% of appraised valuation we can handle it quickly for you. Houses where owners reside preferred. Call Mr. Moore TU. 4061. 1308 Financial Center Building.

$250 DISCOUNT
$4000 1ST TRUST DEED
3 yrs., 8% int. Beautiful homes. North of Pico.
311 LINCOLN BLDG. TR. 3025.

Wanted, Trust Deeds
We are in the market for purchase money trust deeds from $2500 to $10000. Will give quick action. Call Mr. Wiley. OX. 6168.
John A. Vaughan Corp.
1206 Wilshire Blvd., Bev. Hills.

TRUST DEED MONEY
Ready cash, quick action. No brks.
CALIFORNIA RESERVE CO.
(The Trust Deed Clearing House)
811 S. Spring st. Ph. MUtual 8147.

WE PAY CASH
FOR YOUR MORTGAGES, TRUST DEEDS AND CONTRACTS
Quick Action. No Escrow Fee
FRIENDLY & THRUSH
1032 SECURITY BLDG. Estab. 1911
PHONE your want-ads to The Times. No credit; arrangement necessary. Courteous, experienced ad-takers, day and night, will help you with your copy, if desired. MEtropolitan 8700.

WANTED—Mtg. and trust deeds on Hollywood, Beverly and Wilshire properties; have cash buyers. MAC & A. TAFT REALTY CO. 1454 N. Vine St. HO. 7190.

FOR sale, 1st T.D., $26,000, Due June 19, 1928. On vacant Bev. Hills lndus. tract. Will sell for $17,500, $10,000 cash. Due 19 for immed. sale. HE. 3084.

HAVE several good second trust deeds paying monthly 8% interest & bonus. Building Loan Dept., Inc. 612 Laughlin Bldg.

NEW 1927 Marmon, 4-passenger coupe cost $4300, trade for $3500, 1st trust deed, city or diamond bracelet. HE. 2403.

$4500 1ST mtg., 8%, on beaut. 7-rm. Span. stucco, just completed. 1757 W. Adams. Wilshire-Fairfax district. Call HODGE, 1100.

HAVE a couple of good small T.D.'s at 12%. Fine moral risk. L. HOLLAND, 400 Lane Mtg. Bldg., 366 W. 8th st. TR. 8206.

5 GOOD trust deeds and 1 good mortgages for sale, $300 & Vermont. VE. 2611.

WANTED, $4000; will pay 8% interest & bonus on new strictly modern 7-room bungalow & 4-room stucco house; lot 40x125, Nr. S. Normandie ave. Gifford 5444 59th av. VERmont 5362

$5,000 $2500 FIRST MTGE.
8% INTEREST, 3 YEARS, 6-ROOM
BUNGALOW. LOT 50x135.
56TH PLACE NEAR NORMANDIE.
VALUE $41000. TRinity 9935.

1ST mtg. $3500, new 5-R. stucco, 2% bonus, Mrs. Varro, DE.6679. Ev. YO.2221.

WE want mtgs. T.D.s., contra., with our own money, quick action, no brokerage. 403 Bdwy. Arcade Bldg.

TRUST deeds accepted, face value for orange grove or poultry ranch. Address X, box 1091, Times Branch.

$2500 mtge., 2 years, discount 4%. $1500 mtg., 3 yrs., disc. 2%. $2000 mtg., 3 yrs., all 8% int. TH. 1386.

$5000, 1ST mtg. Will pay 6% & 2% bonus on improved property in 4001 San Vicente Blvd. HE. 2309.

$3000 GILT-edge trust deed. Monthly payment $50. Due 8½ months. Discount 10%. 5424 W. Pico. WA. 4413.

$2100 2ND trust deed, pays $75 monthly incl. 12% int. Prin. all due 30 mos. Exceptional sec. TU. 1041.

$3500 T.D. for $2600. Property on Flower nr. 12. worth $12,000. Mtg. $5000. $400 S. Vermont. YO. 2816.

3 TRUST DEEDS for sale, going east, big discount, must be sold at once. See WESTERN AVE. REALTY CO. 3448 W. 6th.

$2000 T.D., $85 mo. incl. int., 7%. 33½ dis. Sub. $2370 6% mtg. VA. 2365.

$1000 cash for trust deeds. No delay if deal is right. GR. 5418.

$18,500 T.D. 3 years, 8%, new apt., discount $4000. GR. 4473.

$1350 T.D. 8r. car. New 5-rm. home. 30% disc. DEL 7381.

$2000 T.D., $60 mo., 8%. 33 1/3 discount. Sub. $1340 6% mtg. VA. 2365.

$15,000 T.D., 5 yrs., 8%, 21% disc. Responsible party. HE. 8372.

$5000, 1ST T.D., 3 yrs., 8%, 18% discount. 2000 CARLTON WAY.

$3000 T.D. city dup., 3 yrs., 8%, 15% mo. 15% disc. OR. 1601.

WANT TRUST DEEDS
C. A. STEWART. TH. 4494.

$4500 1ST T.D. now in escrow on fine 6-rm. bung., R.W. 155 house. BOARD 1ST 1ST lien, pays 15% mo. Season ext. Disc. 12%. TH. 4494.

$3250 T.D., $30 mo., 3 yrs., 8%. Lrg. 5-rm. dis. 25%. TH. 3744. YO. 2448.

$1500 T.D. NEW 5-R. stucco. 8%, 3 yrs. Owner. GR. 6146.

1ST T.D.s bought and sold. 215 E. WESTERN AVE. Rm. 6. OWA 4477.

TRUST DEEDS, 1st paper, 12% int. 3826 Whittier Blvd. AN. 8024.

$1500 MTG. on new 7-R. home. Wilshire dist. 2 baths. Furn. heat. WH. 0978

STOCKS AND BONDS—
Miscellaneous —7B

$2300 FOR $1750, have escrow papers for immediate escrow on my 250 shares of Trust Co. stock. Will assign escrow agreement & transfer stock for $1750 cash. You make $500 on this deal. Stock is registered by Trust Co. Address A, box 337, Times Office.

WILL transfer 100 membership shares Calif. Bldg. Loan Ass'n. Entrance fee $100. 10% disc. AL. 4368.

MINES AND MINING—
Miscellaneous —7C

HAVE rich patented gold mine, Nevada, nr. Ry., plenty water, 10,000 tons $10 free gold ore, blocked in tons. $15,000 will handle. Interest & more to install mill. Fortune assured. Act quick. H. Reed, 818 W. 6th, R. 420. TU. 6379. Res. DU. 0452.

PHONE your want-ad to The Times. No credit arrangement necessary. Courteous, experienced ad-takers, day and night, will help you with your copy, if desired. MEtropolitan 8700.

SELL high-grade limestone on railroad. Address A, box 246, Times Office.

GOLD mine, farming and fruit property combined. The best. No brokers. Address A, box 241, Times Office.

WANTED, Gold lead, silver group. Address Times Office, box 615, Long Beach.

MINES AND MINING—
Miscellaneous —7C

WE are in the market to buy carload or less than carload lots.
COPPER, GOLD & SILVER BEARING ORE
THE METAL SUPPLY CO.,
E. 24th and Indiana sts.
P.O. box 494, Arcade Sta. AN. 8291.

MINING superintendent, $5, high integrity, efficient, diligent, successful exploration, cyaniding, flotation, exceptional experience, home, abroad. Services, temporary or permanent. Los Angeles interview, address X, box 98, Times Office.

GREAT gold strike! A "Comstock" of it; floor copper, for investors. Address N, box 169, Times Office.

WANTED—Small mining property, placer or quartz. Address K, box 1060, Times Branch.

BUSINESSES

HOTELS, ROOM'G HOUSES
For Sale, Exchange, Etc.
For Sale —8I

25-ROOM hotel, including good home, 3 stores, 5 garages, 2 shops, located next to main intersection. Practically new furniture. Sunkist, spotless, cosy. Must be seen to be appreciated. No near competition, gas heating plant. Leaving city sick, otherwise not for sale at any price. Furniture and lease $3500 full price. Bona fide. Open to full investigation. Dielman Hotel, Fresno and Western. Phone Dr. Dielman, UN. 4245. Courtesy to brokers.

HOTEL lease and furnishings. One of the finest furnished & best located 160 rooms, Hollywood Blvd. Showing $1000 mo. profits. Might consider a good residence to $10,000 if not inflated, as part payment. This is a place you would be proud to own and a real money maker. Other interests reason for selling. No phone information. See or write C. R. MICHAELS, 2109 Los Feliz.

Transient Hotel
60 ROOMS, corner in heart of best shopping & theater district. Large percentage private baths. Rent $10 per rm. Lease to 1932. Can deliver for $8500 on EASY TERMS if sold at once. BEST BUY IN L.A. See Mr. Fox or Mr. Chambers, with H. E. DOMINY & CO., Inc., 511 Pine Finance Bldg. 4th & Olive.

BUYERS LOOK!
$3500 cash handles close-in downtown hotel of over 50 rms. Attractive rent and well furnished. Balance can be paid from profits. See Mr. Fitzmartin, with R. L. Lanzer & Co., 649 Pac. Mutual Bldg. Phone TRinity 2911.

85-ROOM modern brick, private baths, lobby, Elevator, Rent $6 per rm. $2500 cash & real estate. Elmer Inv. Co. 605 S. Figueroa st. MU. 1158.

45-ROOM APT. $11005.
Will handle W.S. Nice fur. 3 yr. lease, private baths. Sun Brokerage, 514 San Fernando Bldg.

24 ROOMS clearing $175 monthly; price $4000; only $1000 down. Cheap rent. Call 209 Delta Bld. 424 Spring.

ROOMING-house, 12 rooms, beautiful furn., 3-year lease, $1600 or best offer. 1 BLAND AVE.

HOTEL, 18 rms., 4th st., near Spring, 4 yrs. lease, clears $250 mo. $2500 cash handles, bal. monthly. $17,5119.

ARE you looking for a good hotel? Six, good buy, 40 rms., reallocated lse. Money-maker, 717 Whittier, off 7

For Exchange —8I-E

FOR SALE OR EXCHANGE—
One of the best 106-room hotels at the beach. Long lease; low rent; furn. the best. Price $26,000. CLEAR ACTION. Will sell for cash, or consider part pay cash or exchange. VA. 2361.

For Lease —8I-S

22-ROOM, JUST FINISHED, MODERN, FRIEDALDER APTS., 1 BLK. SOUTH ED. KEAR. RIGHT PARTY. 137 N. EDGEMONT. OWNER. EM. 4414.

Wanted —8I-W

H